WEATHER
Tonight: Partial Clearing
Sunday: Sunny Periods

Victoria Times

WEEKEND EDITION 20 cents

90th YEAR, No. 36 ★★ VICTORIA, B.C., SATURDAY, JULY 21, 1973 15 CENTS DAILY, 20 CENTS SATURDAY

Guerrillas Sweat It Out In Desert

Times News Services

DUBAI—A hijacked jumbo jet today sat in the hot sun in this Arab sheikdom on the Persian Gulf, ringed by armed police. Aboard were at least three hijackers and about 145 hostages.

One of the hijackers, a woman, was killed Friday when a hand grenade she was holding exploded accidentally shortly after takeoff from Amsterdam, said the airline.

There was no immediate request for refuelling or ransom for the Japan Air Lines 747 and its passengers but the hijackers threatened to blow up the jet if police tried to disarm them.

An official said the terrorists' first demand was for "250 sandwiches and ice."

The hijackers first tried to have the big jet land at Beirut, but permission was refused. Then they flew to Basra, in southeast Iraq, but the runway was too short. At Bahrain on the Persian Gulf, they again were refused landing permission and flew to Dubai.

The woman's body was carried off the plane shortly after it arrived with 123 passengers and a crew of 22 after a 3,000-mile nine-hour flight from Amsterdam.

An official of the airline in London said the grenade went off as the terrorists took over the plane 30 minutes after takeoff on a flight for Tokyo.

A purser, Yoshihira Miyashita, 27, was injured by the blast while serving champagne to passengers, but his condition was not believed serious.

Dubai police reported that the hijackers claimed to be Ecuadorian nationals, but officers said all negotiations were conducted in Arabic. During the flight over Europe, the hijackers indicated that they were fighting for the Palestinian cause.

The airport was closed to all flights and no vehicles were allowed within two miles of the airstrip. Ground crews hooked a small generator to the plane, but officials doubted it would be sufficient to cool the huge craft.

"They must really be cooking out there now," one police officer said as the fierce desert sun climbed higher in the sky and sent the temperature to 102 degrees with 95 per cent humidity.

★

GUNPOINT SKYJACKER GETS LIFE

NEW YORK (Reuter) — A federal judge imposed a sentence of life imprisonment Friday on Garrett Trapnell, who was cut down by an FBI marksman's bullet after he had hijacked a jet airliner over Iowa 18 months ago.

Trapnell, a 35-year-old former mental patient, commandeered a Boeing 707 carrying 101 passengers from Los Angeles to New York at pistol point in January, 1972.

Libyans Heading Home

MERSA MATRUH, Egypt (UPI) — A motorcade of 40,000 Libyans today abandoned their attempted march on Cairo and turned homeward to join thousands clamoring for Col. Moammar Khadafy to return to power.

Khadafy announced his resignation as chairman of Libya's ruling Revolutionary Command Council Friday. Tripoli radio said the resignation was rejected by the council.

Observers viewed Khadafy's action as a pressure move and said he is almost certain to withdraw his resignation in response to popular demands.

The straggling procession of cars, taxis and buses started back to Libya during the early morning hours after a meeting here between march leaders and Libyan interior minister Maj. Mustafa el Kharouby.

Kharouby flew to Egypt Friday after Egyptian police blocked the marchers 170 miles from the border by parking a railroad train on tracks crossing the coastal highway.

As a compromise, the Egyptians permitted 21 march leaders to fly to Cairo with Kharouby to present a petition written in blood to President Sadat. It demanded implementation of complete unity between Egypt and Libya on Sept. 1.

The 40,000 marchers had planned to present the petition at a mass demonstration.

U.S. STORES SET CLAMPS

Food Rationing Begins

—Bill Halkett photo

Times News Services

NEW YORK — Two major food chains Friday ordered rationing of bacon, chickens and, in some cases, eggs, at various supermarkets across the United States.

Various divisions of Safeway Stores Inc., which operates about 2,200 stores as the second largest U.S. retail chain, and an Arizona grocery chain have announced rationing of bacon, fryers or eggs. But other chains have reported no rationing yet.

William Gross, director of public relations for Safeway's San Francisco division, said a two-pound limit a customer on bacon went into effect Friday because of a "temporary shortage." His division includes northern California and Hawaii.

In Arizona, Safeway announced a similar bacon ration and rationing of eggs to two dozen a customer and fryers to one a customer. And Fry's Markets, which has about a dozen stores in the greater Phoenix area, announced a limit of two fryers a customer. A Safeway spokesman in Seattle said stores have been told to "not sell any freezer beef" in addition to the bacon restrictions.

Becon rationing also was instituted by Safeway in Los Angeles and other southern California counties.

Tom Riggs, manager of Safeway store in San Diego, said that, even with the rationing, his store's supply of bacon was running short and "we probably won't make it through the weekend."

Safeway stores in Missouri and Kansas also began limiting bacon purchases after receiving instructions from company headquarters. And there were scattered reports across the U.S. Friday of rising prices and heavier buying at supermarkets two days after President Nixon announced he was unfreezing food prices.

In Boston, food prices were reported up from Wednesday, when President Nixon unveiled his Phase IV economic policies.

PROTEST SWELLS

KELOWNA (CP) — Protesting Okanagan fruit growers will sell 100 tons of fruit and vegetables this weekend outside normal channels in British Columbia and Alberta.

Fruit and produce will go on sale Sunday in Calgary, Edmonton, Prince George and Vancouver.

If the growers move more than the individual allotment of fruit and vegetables outside the restricted B.C. Interior zone they will break both fruit board and interior vegetable marketing board regulations.

Growers have sent fruit caravans to Vancouver for the past two weekends and been subject to a series of seizures and injunction hearings.

Bread Riots End

NAPLES (AP) — Most bakeries reopened here today after three days of bread rioting caused an estimated $500,000 damage.

Police said political extremists had a hand in the rioting, sparked by lack of bread and skyrocketing prices for it on the black market.

The shortage was caused by a strike of bakers demanding that the city allow them to raise prices.

About 30 per cent of the city's bakeries closed, including more than 70 per cent of those in poorer neighborhoods.

Major Walkout Faces Dockyard

More than 1,000 ship repairmen at CFB Dockyard in Esquimalt will walk off the job at 8 p.m., Monday, if labor problems are not solved by that time, a union official said today.

Neil Hindle, business agent for the International Brotherhood of Boilermakers' Union, Local 191, one of the unions at the yard, said the dispute centres around back pay for men classified as "temporary employees."

The dispute arose when officials of the Federal Government Dockyard Trades' and Labor Council, the bargaining agent for all ship repairmen, went to Ottawa to sign a new two-year agreement with the federal treasury board.

"At that time, we were told that retroactive pay under the new contract, owing since the end of the last agreement March 27, would not be paid to men hired at the dockyard for less than six months," Hindle said.

Hindle could not estimate how many men would fall into that category, but said there is a "considerable number."

"But it won't just be these men involved in a job stoppage. If these problems are not resolved, all the men will take the appropriate and necessary steps," Hindle said.

The boilermakers' union has 100 members in Esquimalt, several of whom fall into the "temporary" classification.

Hindle said there was no precedent for not paying the men the retroactive pay.

"It's really silly and disgusting and there seems no reason for it," he said.

Big Chore For Dad

"There's nothing to it, just aim and throw as hard as you can," John Murray of Port Alberni tells his three-year-old daughter Lori.

Murray is a competitor in the axe-throwing contest at All-Sooke Day today. The event was officially opened with a parade at 10 a.m. and various logging and racing contests will be held all day.

A salmon and beef barbecue started at noon and will continue until the food runs out.

N-Blast Set Off

WELLINGTON (Reuter) — France exploded her first nuclear device of the current program at lonely Mururoa atoll in the South Pacific today at 11 a.m. Victoria time.

The controversial test series finally got under way in the face of a worldwide protest movement dramatically symbolized by the sailing of a New Zealand navy frigate, the Otago, into the test area.

The announcement that the first bomb, hung from a balloon, had been exploded came only minutes after the Otago, on station only 12 miles off the atoll, radioed headquarters here that an explosion could come "within the hour."

Word of the explosion was radioed to Wellington by the 2,500-ton Otago, which was sent on its protest voyage with a New Zealand cabinet minister, Fraser Coleman, aboard.

The Otago radioed that crew members were allowed on deck just a few minutes after the explosion and saw the characteristic giant pillar of smoke ascending high into the air above the remote atoll.

The blast came shortly after a New Zealand defence ministry spokesman said clouds and high winds in the area could postpone the testing for another two days.

France declared a 72-mile danger zone Tuesday around Mururoa and ordered ships and airplanes to stay clear. Good weather lasted until Friday but there was no indication why the French did not take advantage of it to start the test series before today.

However, a New Zealand warship sailing near the test site to protest the tests reported earlier that something may have gone wrong with a balloon intended for use in the tests. The balloon, designed to hold the testing device above ground level, apparently changed shape.

The French government has said it will not interfere with the Otago because it is a warship and the crew of such a vessel knows how to handle an emergency.

INDEX

	Page
Births, Deaths	34
Church	22
Classified	34-45
Comics	47
Entertainment	19, 20
Family Section	25, 26
Finance	10, 11
Sports	14-16

Pacific Drug Ring Smashed

PORTLAND (AP) — Agents from seven law enforcement agencies have arrested nearly 100 persons in Oregon between Wednesday and Friday on narcotics charges, many in connection with what agents describe as a major heroin distribution operation.

Most of the arrests were in the Portland, Salem and McMinnville areas.

Yamhill County District Attorney Gary Rueter said the operation, based in the McMinnville area, handled about 2½ pounds of Mexican heroin, valued at $500,000, each week.

By late Friday seven persons in McMinnville had been arrested and four more remained at large.

Portland police said 20 persons had been arrested by late Friday, mostly on charges involving heroin, after a Multnomah County grand jury returned 67 indictments against 37 defendants.

In the Marion and Polk County areas near Salem about 50 arrests were reported after grand juries returned more than 100 indictments against about 60 persons. Other arrests involving other drugs also were reported.

Rueter said the Yamhil County area apparently was a major distribution point for heroin for the Pacific Northwest.

BELFAST CURBS

BELFAST (Reuter) — British troops, fearing an intensification of violence, mounted a huge security operation across Belfast today.

The clampdown follows the arrest of 18 members of the Provisional Irish Republican Army and the blowing up of three bars Friday night.

CAPT. AL COHOL BATTLES BOOZE

YELLOWKNIFE (CP) — Zap! Pow! Wham! Capt. Al Cohol has arrived.

The blonde, blue-eyed captain, who can't handle liquor, is the main character in a series of comic books produced by the territorial government aimed at warning about the use of alcohol.

The books, which went into circulation this week, use a northern setting—the imaginary Arctic native settlements of Fish Fiord and Big Delta.

Al Cohol, a marooned spaceman, has super powers of strength because earth's gravitational pull is less than that of his home planet. But when he takes a drink, his powers go out the window.

The comics will be distributed at schools and hospitals in 60 settlements, including many that report severe drinking problems.

Ideals, Power: Can NDP Have Both?

By ROLAND MORGAN
Times Staff

VANCOUVER — Ideals and political power.

What happens to the first when the second comes within your grasp?

That was the complex conflict worrying many of the 800 delegates today as the New Democratic Party's national convention went into its third day.

For some, the grey skies and drizzle at the University of B.C. campus could not cloud a heady feeling that the NDP, entering its second decade, may be moving into the realms of real political power within a short time.

Three provinces now have NDP government, including the third richest province, British Columbia.

The federal party holds the balance of power in Parliament.

And many party faithfuls believe the crucial issues facing the country — resource management, cost of living controls — demand answers which have for years been part of NDP policy, and thus will force the electorate into a leftward swing.

Federal leader David Lewis predicted Thursday a general election by fall. Party president Donald MacDonald announced that the party's campaign war chest stood at $2 million, with no debts outstanding.

In short, the conference is charged with a sense of destiny and impending responsibility.

At the same time, a ground swell movement within the ranks of delegates on the floor of UBC's Memorial Arena was warning of an abandonment of party ideals in the tough new atmosphere of realpolitik.

These delegates — a core group of about 50 — feel Lewis has compromised the party by supporting the tottering Liberal government.

And they fear that as it inches toward power, the party will no longer present, in the words of one of the group's pamphlets, "a clear alternative to the two capitalist parties."

This concern is so widespread that MP Ed Broadbent felt obliged to rebut it when he introduced Lewis for the leadership vote Friday night.

"Our leader has not compromised," he told the meeting, although no formal attack on Lewis had been made, and

Continued on Page 2

Senate Limits War Powers

Times News Services

WASHINGTON — The U.S. senate has voted to limit to 30 days the president's authority to wage foreign wars without congressional consent.

The senate vote Friday to limit the president's war powers was 71 to 18. The measure would allow the chief executive to dispatch troops overseas only for 30 days in an emergency. Then he would have to obtain congressional approval to continue a war.

However, in Phnom Penh the commander-in-chief of the Cambodian army, Gen. Sosthene Fernandez, said Cambodia will ask for U.S. bombing to continue after Aug. 15, the deadline set by Congress for an end to support U.S. air activity.

The bill to limit the war-making powers of a president also face almost certain veto by President Nixon.

Before going to the White House the bill must be reconciled with the House version, which would make that period 120 days and would narrow conditions under which the president can act.

The outcome of the long battle to enact such legislation appears now to depend on whether Congress, particularly the House, can muster the two-thirds vote to override the expected veto by Nixon.

Nixon threatened earlier in the week to veto the bill.

Meanwhile, the Cambodian military command said government troops supported by more heavy U.S. bombing battled insurgents on the threatened southern outskirts of Phnom Penh today but that fighting elsewhere in the country subsided.

"The enemy, weakened by the action of our troops and the aerial bombing, has sensibly reduced its activities during the last 24 hours," the high command said in a communique.

—John McKay Photo

MOTHER NATURE must be getting a chuckle these days over man's abortive effort to improve on grass. Green carpet of fake grass, intended to ease maintenance atop a Douglas Street traffic island near Vernon Avenue, has caused nothing but problems, peeling and shrinking. Highways department crew spent hours this week trying to clean carpet with high-pressure water jet, restricting passing traffic in the process.

Nixon Tape Recorders Reported Switched Off

Times News Services

WASHINGTON — The automatic taping system that has been recording President Nixon's conversations in the Oval Office and other White House rooms since 1971 has been deactivated, the Washington Post learned from a relaible White House source Friday night.

There was no indication when the system, whose disclosure in testimony before the Senate Watergate Committee Monday caused a furor, was turned off.

Formal acknowledgement that the system is no longer in use is expected to come early next week in a statement from President Nixon to Sen. Sam Ervin (D — N.C.), the committee chairman.

Continuation of the system could have resulted in some diplomatic embarrassment next week. The Shah of Iran is to arrive on a state visit Tuesday.

To questions about whether the system would be used during the Shah's visit, the White House had been declining comment.

Earlier Friday, the White House confirmed that the president had made his decision on the release of taped presidential conversations bearing on Watergate and will let the senate committee know on Monday what it is.

At Friday's session Gordon Strachan, once a top aide to White House chief of staff H. R. Haldeman, testified that he destroyed a memo detailing campaign political intelligence gathering and "several other documents" following meeting with Haldeman shortly after five men were arrested inside the Watergate on June 17, 1972.

Although two previous witnesses before the committee have testified that Strachan played a key liaison role in the Watergate operation, Strachan indicated that he was told little about the Watergate break-in or the cover-up by the people "I closely associated (with) during my employment at the White House . . . who have confessed to criminal wrongdoing."

Reading from a 15-page statement, Strachan suggested that his testimony will conflict with what former Nixon deputy campaign manager Jeb Stuart Magruder and former White House counsel John Dean have told the committee about Strachan's activities in connection with the Watergate affair.

The senate committee adjourned Friday without questioning Strachan, whose statement appears to place major responsibility for the Watergate operation on Magruder and indicates that Strachan himself relayed little substantial information about the Watergate affair to Haldeman. Strachan will be questioned on Monday.

In other developments:

—Archibald Cox, head of the special Watergate investigation team, has revealed that Ashlnd Oil Inc. voluntarily acknowledged an illegal $100,000 cash contribution to President Nixon's re-election campaign in April, 1972.

The Ashland, Ky., firm said the gift came from corporate funds but added the money was returned by the campaign finance committee "a few days ago."

—A Miami television station said the Internal Revenue Service has subpoenaed the personal financial records of Nixon's friend, Charles "Bebe" Rebozo.

WPLG-TV, an affiliate of the American Broadcasting Co., said the IRS has also audited bank records relating to Rebozo's financial transactions. The report was carried nationwide on the ABC network news Friday.

—Several prominent constitutional lawyers said Nixon has no constitutional right to withhold tapes from the Watergate committee because the tapes could contain evidence about a criminal offence.

When you're in love . . .

You want to get her the finest diamond you can afford. But where do you go?

Trust us. We'll show you a complete selection of the latest diamond styles — and guarantee that you receive the finest diamond value for every dollar you spend. Grassie-Firbanks' promise is your guarantee of lifetime satisfaction.

Rings illustrated are our own handcrafted creations.

A Matched Pair! 14K/18K gold two-tone effect — the engagement ring is highlighted by large sparkling diamond with 2 smaller diamonds $500.00. Wedding band to match $100.00.

We promise to give you the full price you paid when you trade-in your Grassie-Firbanks' diamond for a costlier stone. We also guarantee you complete satisfaction or your money refunded within 30 days of purchase.

Grassie-Firbanks Promise
1. Lifetime trade-in value
2. Guaranteed satisfaction
3. Free lifetime inspection and cleaning

Visit the wonderful world of diamonds at

1209 Douglas
Tel. 385-1911
Victoria, B.C.

Grassie Firbanks
Since 1885

Stores throughout B.C.

$AVINGS & $ALES

You'll get them both when your direct mail is handled by us. Ideas, "instant" printing, mailing services and much more from

IDEALETTER SERVICES LTD.
605 Courtney Street 382-9296
30 steps from Government Street

Stanfield Rips Into Grits For 'Too Slow' Pipe Action

WINNIPEG (CP) — Progressive Conservative Leader Robert Stanfield accused the federal government Friday of "an incredible degree of casualness" in communicating to the United States Congress Canada's viewpoint on a Mackenzie Valley pipeline.

He said it was "pretty hard for a Canadian to forgive" the government for "conveying the wrong impression" about Canadian conditions for a pipeline through the Northwest Territories, and for its slowness in correcting that impression.

Mr. Stanfield, speaking at a news conference, said he was "horrified to learn of the casualness federal ministers seemed to adopt about communicating the Canadian view" on the Mackenzie line.

"The least the Canadian people can expect from our own government is to convey our point of view and requirements."

After the United States Senate voted this week in favor of a pipeline through Alaska and tankers to carry oil down the West Coast, opponents of the plan said they were unaware of ownership requirements Canada would demand for a pipeline through the Mackenzie district.

Mr. Stanfield, in Winnipeg to begin a three-day visit to Manitoba and Saskatchewan municipal and farm representatives, said his party was "not quite prepared to accept" the decision of the U.S. Senate.

Mr. Stanfield said an American-owned Mackenzie Valley oil pipeline would be preferable to the possibility of oil spills on Canada's West Coast.

Van Hits Man Making Repairs

A Victoria man is in serious condition in Victoria General Hospital with internal injuries after being hit by a van on the Pat Bay Highway early Friday evening.

Gilles Pelletire, 18, of 1350 Bay, was repairing his father's truck parked by the side of the road when a van apparently hit the truck and then Pelletier, Central Saanich police said today.

The van was driven by Marshall McCullough, of 2290 Amity, Sidney. He was not injured.

Man Fined $2,000 for Growing Pot

CAMPBELL RIVER (CP) — Walter Orleman, 33, of Waldron Island, Wash., was fined $2,000 Friday and ordered to spend one day in jail after he pleaded guilty in provincial court to cultivation of marijuana.

Orleman will pay the fine in four instalments during the next year.

He was charged with cultivation of marijuana after a police investigation July 11 and 12 West Redonda Island.

. . . NDP

(continued from page 1)

only token challenge to his leadership was being mounted by Toronto poet Doug Campbell.

The disgruntled delegates put it this way:

"We are concerned that the federal caucus, far from using its balance of power position in the House to publicize the socialist alternative, is instead playing Trudeau's game, seeing its first priority as prolonging the life of the Liberal government even at the cost of violating or obscuring the party's independent platform."

They noted: "barely seven hours have been allocated in the proposed convention agenda on policy resolutions . . . seven hours in a four-day convention!"

It did not make delegates happier when the crucial energy policy issue was shelved until Sunday, apparently because a key leadership member did not like the proposed resolution, and as more and more resolutions were "referred" without real to-and-fro debate.

By today, many delegates were wondering if top-level strategy is beginning to resemble B.C. Premier Dave Barrett's successful wolf-in-sheep's-clothing election policy of 1972.

The idea is to keep socialistic thinking well in the background. Emphasize party solidarity, keep the resolutions firmly in the middle of the road and wait for power to come before grappling with those working-class ideals.

Whether this policy will pay off in an election is anybody's guess.

One disgruntled delegate said it could be the downfall of the party: "If we don't present a clear alternative at the next federal election, we could lose every seat we have in the House because the issue could well be majority government, not national policies."

Ideals and political power: they don't mix easily.

the weather

Cloudy cool weather now appears well established throughout British Columbia. Most areas of the province were cloudy overnight and some showers occurred locally on the south coast and in the Columbia and Cariboo areas. Indications are that the cloudy cool weather will continue through the weekend. A few showers were expected in southern B.C. today and Sunday with more frequent showers in the central part of the province. There was also the chance isolated thunderstorms would occur in the interior this afternoon.

DOMINION PUBLIC WEATHER OFFICE
10 A.M. FORECASTS
Valid Until Midnight Sunday

Greater Victoria: Small craft warning for Juan de Fuca Strait. Today and Sunday, cloudy and cool with a few sunny periods. Isolated showers both days. Winds westerly 20 near Juan de Fuca Strait today. Highs both days mid sixties. Lows tonight, near 50.

Lower Mainland, East Vancouver Island: Today and Sunday, mostly cloudy and cool. A few showers mainly along the mountains both days. Highs both days mid sixties. Lows tonight, 50 to 55.

North and West Vancouver Island: Today and Sunday, mainly cloudy and cool with a few showers except showers more frequent in the northern part today. Brisk northwest winds at times in exposed areas. Highs both days 60 to 65. Lows tonight, 45 to 50.

TEMPERATURES

	Max.	Min.	Prcp.
Yesterday			
Victoria	62	53	—
Normal	67	53	—
One Year Ago			
Viuctoria	78	56	—
Across the Continent			
St. John's	74	60	—
Halifax	70	58	.11
Montreal	74	60	—
Ottawa	74	60	—
Toronto	76	63	—
North Bay	74	51	—
Churchill	81	62	—
The Pas	81	56	—
Thunder Bay	74	51	—
Kenora	79	58	—
Winnipeg	78	51	—
Brandon	78	47	—
Regina	83	52	—
Saskatoon	86	61	—
Midicine Hat	88	64	—
Lethbridge	88	59	—
Calgary	87	56	—
Edmonton	88	53	—
Penticton	79	62	—
Cranbrook	85	60	.10
Castlegar	77	61	.01
Vancouver	65	55	—
Prince Rupert	51	49	.01
Prince George	75	42	.20
Nanaimo	70	52	—
Kamloops	85	60	—
Revelstoke	75	58	—
Fort Nelson	82	51	—
Peace River	81	58	.01
Whitehorse	62	45	—
Fort St. John	79	54	—

World Temperatures: Rome 82, 57; Paris 72, 55; London 66, 55; Berlin 70, 52; Amsterdam 61, 55; Brussels 68, 59; Madrid 84, 66; Moscow 63, 57; Stockholm 64, 59; Tokyo 84, 77; Mexico City 77, 54.

U.S. Temperatures: Honolulu 88, 74; New York 87, 71; Boston 88, 67; Washington 90, 75; Miami 87, 77; Los Angeles 76, 60; San Francisco 64, 54; San Diego 73, 63; Phoenix 109, 76; Denver 72, 57.

CITY'S WEATHER RECORD

Sunshine, July	207.2 hrs.
Last July	226.1 hrs.
Normal (30 years)	209.0 hrs.
Sunshine, 1973	1394.1 hrs.
Last Year	1184.9 hrs.
Normal (30 years)	1286.2 hrs.
Precipitation, July	.15 ins.
Last July	1.41 ins.
Normal (30 years)	.33 ins.
Precipitation, 1973	6.18 ins.
Last Year	17.95 ins.
Normal (30 years)	12.57 ins.

Sunrise, Sunset Sunday
(Pacific Daylight Time)
Sunrise 5:35 Sunset 21:05

TIDES AT VICTORIA HARBOR
(Tides listed are Pacific Standard Time)

	H.M. Time	Ft. Ht.	H.M. Time	Ft. Ht.	H.M. Time	Ft. Ht.	H.M. Time	Ft. Ht.
22	02.30	3.9	08.10	5.3	12.25	5.0	19.35	8.3
23	03.30	3.0	19.55	8.6				
24	04.30	2.0	20.15	8.9				
25	05.20	1.1	21.05	9.2				
26	06.10	.4	21.55	9.3				
27	06.55	.0	17.00	7.9	18.00	7.8	22.50	9.3
28	07.40	-0.2	17.25	7.8	19.10	7.6		
29	00.15	9.2	08.25	.0	17.40	7.8	20.15	7.1
30	01.30	8.9	09.10	.5	17.15	7.7	21.15	6.6
11	02.30	8.5	09.50	1.3	16.55	7.9	22.15	5.9

TIDES AT FULFORD HARBOUR
(Tides listed are Pacific Standard Time)

	H.M. Time	Ft. Ht.	H.M. Time	Ft. Ht.	H.M. Time	Ft. Ht.	H.M. Time	Ft. Ht.
22	04.05	4.6	10.25	7.7	14.30	6.8	21.30	10.8
23	04.55	3.6	12.40	8.2	15.15	7.9	21.40	10.8
24	05.45	2.7	14.00	8.9	17.10	8.9	22.20	10.8
25	06.35	1.8	15.50	9.8	18.10	9.6	23.05	10.8
26	07.30	1.0	16.30	10.4	19.45	9.8		
27	00.00	10.8	08.20	.5	17.00	10.8	21.00	9.7
28	01.10	10.7	09.15	.2	17.35	11.0	22.00	9.3
29	02.15	10.6	10.05	.3	18.05	11.0	23.00	8.6
30	03.25	10.3	10.45	.8	18.45	11.0	23.45	7.8
31	04.45	9.9	11.30	1.6	19.00	11.0		

Victoria's Largest Furniture Value Centre

THE TRADERS

715 FINLAYSON STREET — TELEPHONE 388-6264

Vic

Toni

PRESENTS

WIN A

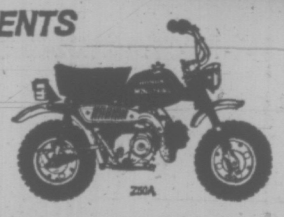

HONDA

PEPSI

A WEEK

Plus - A complete family vacation to Disneyland

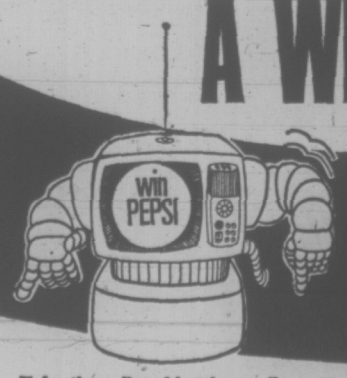

PLAY THE TRADERS PRIZE MACHINE

Take three Pepsi bottle cap liners to the Trader's.
Your family can play the Pepsi Prize Machine and enter for the major prizes.

Listen to the Breakfast with BARTON Show

CKDA 1220

Fresh Sound Mostly Music

Winners must qualify under contest rules and answer a skill testing question
Holiday at Disneyland for 2 adults and up to 2 children for 4 days and 3 nights

STRAY FEATHERS
harold hosford

Problems to Make Strong Man Quail

George Black, of Sooke, has quail problems. No, not the kind of guail problems that can end with destruction in the pea patch; or the loss of a prized show gladiola. George's problems might better be classed as curiosity problems.

George is like a lot more Vancouver Islanders, at least those from the east side of the island south of Campbell River with quail in their gardens. Having recently become acquainted with these portly little chaps in their daily visits, George has developed a keen sense of wonder at just what makes them tick.

After a winter of setting out feed for towhees, juncos, song sparrows and the rest of the usual winter feeding station visitors, the Black garden welcomed several quail early this spring.

They were first discovered gleaning what they could from beneath the tray but soon became regulars with their own food supply.

For several weeks nothing spectacular happened but in May the Blacks noticed their little band of quail had been reduced to two pairs. The others had apparently moved to nesting areas elsewhere but these two couples settled in and became daily visitors at the feeder.

Then, except for the occasional calls from the sentinal males, these too disappeared. Again, nesting responsibilities presumably.

Now they're back with their families; all that is, except one hen. A total of 15 chicks are among the returnees, five about half grown and 10, about two weeks old. Obviously two families.

George wonders about the missing hen. Did she have an accident? If so, and it happened before the eggs hatched, did her mate complete the incubation?

I think, on the basis of normal California Quail behavior, we can assume she met her demise sometime after the eggs hatched. Both parents defend their family vigorously and in an encounter with danger, one or other through poor judgment may end up a statistic.

And while the cock birds are very solicitous fathers, once the chicks hatch, they apparently play no part in incubating the eggs.

Two families, involving the one unattached male, raised the possibilities of the eternal triangle in George's mind, particularly since all seemed get on so well.

Once again, while quail do establish and defend territories for nesting, it seems that all social barriers break down once the chicks are on the move, allowing families to forage amicably together.

Besides, the eternal triangle quail-style, would more likely consist of one male and two females.

The activity of the two cock birds also piqued George Black's curiosity. If anything, they were even more attentive to the young birds than the female Such devotion led George to wonder if California Quail mated for life.

Aside from such well-known examples as Canada Geese and some species of swans, and possibly some raptors, little is known about life-pairing in birds. Of those studied intensively enough to reveal such fidelity there is evidence that mocking birds pair, hold adjacent territories in autumn, and rejoin in the spring. Wren tits too, remain together on the same territory for life. There are even claims of life-pairing in the crow family.

But, while it is possible that new studies may ultimately bring out some sort of pair bond in quail that brings them together year after year to reproduce, at the moment there is nothing to indicate that the annual bond between a pair of quail is anything more than a casual relationship.

But keep watching, George. You may be the one to prove us wrong.

CENTENNIAL SQUARE can't boast a pigeon population to match London's Trafalgar Square or the squadrons found at St. Mark's Square in Venice but the resident birds are just as expert at cadging goodies. Janet Fortune draws a crowd eager to share the corn kernels she's handing out. (John McKay Photo).

Pt. Alice: A Basic Issue

Is the provincial Pollution Control Board serious about the policies it has adopted?

That is the basic question the board must settle after hearing a 10-day appeal by Rayonier against some of the pollution limits ordered for the company's Port Alice pulp mill, the lawyer for pollution control director William Venables said Friday.

Louis Lindholm in a three-hour summation at the close of the hearing said the phased improvements the 56-year-old sulphite mill on northern Vancouver Island has been instructed to make are "not harsh but liberal."

And talk of the mill being forced to close because of costs generated by pollution controls is "absurd."

The controls ordered by Venables at Port Alice are no more severe than regulations Rayonier has been ordered and is going to meet at mills in Washington and Florida and other mills must meet in California, Lindholm said.

"I suggest we in this province owe it to ourselves not to take less steps than the good people of Florida, California or Washington."

Rayonier's Canadian company is owned by an American parent firm which in turn is owned by International Telephone and Telegraph Corp., a giant American-based conglomerate which operates around the world.

Lindholm said that while there should be no prejudice shown a foreign-owned company, "it ill becomes Rayonier or anyone else to complain of pollution controls in B.C. which are no more stringent than those imposed in their own country."

If such controls are necessary there, how can it be said they are not necessary here? he asked.

The whole industry and the public are watching for the board's vedict on the Rayonier appeal, said Lindholm. If the pollution limits ordered by Venables are not supported by the board, "where is the province going to take a stand?"

Earlier in the hearing Rayonier agreed to meet the first of two improvement stages ordered for Port Alice which will mean spending about $31 million for a recovery boiler. But it asked for a six-month extension on the deadline of Dec. 31, 1975.

It is appealing the stricter standards ordered for the end of 1978 which it says will jump production costs $16 a ton and is also opposing an order to immediately improve water quality in Neroutsos Inlet, where the mill's wastes are discharged at the rate of 30 million to 50 million gallons a day.

The new regulations were issued at the end of March and the mill has subsequently dropped from a seven to a five-day work week to cut pollution in the inlet, laying off 70 people in the process.

Pollution limits in the forest products industry were proposed by Venables following a public inquiry in 1970 and subsequently adopted as policy by the Pollution Control Board. The regulations are technical, dealing in such matters as oxygen demand on waters into which mill wastes are discharged.

The provincial objectives call for older mills to improve pollution abatement through three stages, labelled C, B and A. New mills are expected to start out at A, the strictest standards.

Rayonier has said that its new recovery system will bring the Port Alice mill well past the C standards. Lindholm pointed out Friday that the limits ordered for the end of 1978 will bring it only to the B standard.

The hearing has established the mill has a harsh impact on the inlet environment and the depressed oxygen levels in the water caused by decaying mill wastes have extended into Quatsino Sound, said Lindholm.

What the board is dealing with at the hearing is a permit issued Rayonier by Venables in which the Crown in effect has given the mill a licence to put contaminants into Neroutsos Inlet, a part of the public domain.

Rayonier is one of a privileged few granted such authority. There are those who think no one should be given such an indulgence, Lindholm said.

The permit calls for inlet waters to be monitored at a key station eight miles from the mill.

"You can't call that harsh," he said.

Earlier in the hearing a Rayonier witness suggested it might take a production cut of 50 per cent at the mill to meet the water standards during the summer months.

Lindholm reviewed daily production at the mill this month which showed average production down only 26 per cent and the company close to achieving the water standard ordered for the inlet.

He recommended Rayonier not be granted the extra time it has asked for to instal the recovery system, noting Venables has authority to grant extra time in cases of "real hardship."

Rayonier must also be made to meet the 1978 pollution limits. The particular problems of sulphite mills were all considered at the 1970 inquiry and to apply a double standard now would produce chaos, he said.

"If you do not apply the objectives here, then these objectives must be scrapped," he told the board.

There is no question it will cost Rayonier money to meet the 1978 standards but the company is paying the costs elsewhere and can pay them at Port Alice.

There is a moral basis beyond the legal one for pollution regulations.

"Individuals and corporations should leave this life a little better than they found it — or at least not mess it up too badly."

The time may come when the board and the province will have to close some mill if the people are really interested in environmental control, said Lindholm.

Meanwhile, there has been no evidence at the hearing to indicate the Port Alice mill would have to close down if the pollution control standards ordered for the end of 1978 are upheld by the board.

It is absurd to suggest that when Rayonier has just said it will spend about $30 million on the first stage of pollution control, he said.

"Whoever started the rumor the mill might close has perpetrated a cruel hoax on the people of Port Alice."

Rayonier Canada Ltd. has been able to repay $36 million of loans totalling $44 million over the hard times of the past 15 years, "hardly the pattern of an uneconomic mill," he said.

The board reserved decision at the end of the hearing. Its decision is expected within a month.

She sails from Victoria's front door right into Seattle's

Take the downtown to downtown route.

You can beat the long drives and traffic with us. You can also forget about the uncertainty of getting your car on the ferry. Because you can reserve both car space and a state room on the Princess Marguerite. And along with all these extras, you'll have a beautifully scenic trip.

Leave Downtown Victoria 5:30 p.m. Arrive Downtown Seattle 9:30 p.m.

Leave Downtown Seattle 8:00 a.m. Arrive Downtown Victoria 12:00 noon

For reservations and information - 385-7771

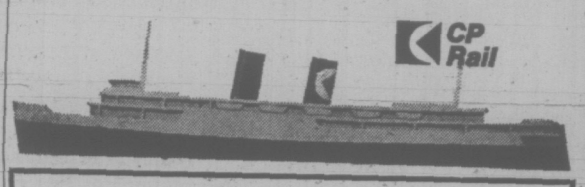

Ask your travel agent about the Victoria/Seattle tour. Price includes return transportation, Seattle hotel accommodations for 3 days and 2 nights and transfers to and from your hotel.

From $29.85 per person sharing.

PEETZ TACKLE

Fine Custom Tailoring

for Men and Women

Your suit made to your individual measure, from one of our quality suitings.

Alterations Remodelling

We do Buttonholes of all types.

BRITISH Custom Tailors

1311 Blanshard St. Phone 383-2632

OPEN HOUSE

SATURDAY - 1:30 P.M. TO 4:30 P.M.

4921 SEARIDGE

EXECUTIVE AND PROFESSIONAL RESIDENCE WITH UNOBSTRUCTED PANORAMIC VIEW OF GULF ISLANDS AND BEAUTIFUL SNOW-CAPPED MOUNT BAKER.

FOUR BEDROOMS, 2½ BATHS, FRENCH PROVINCIAL DECOR, FEATURES GALORE. LARGE ENTRANCE WITH SLATE FLOOR, SLATE MANTEL FIREPLACE, ROSEWOOD PANELLING, WALL-TO-WALL CARPETS THROUGHOUT, 24 x 15 LIVING ROOM, 11 x 12 DINING ROOM, AND HALLS. RUMPUS ROOM 32 x 15 WITH FIREPLACE.

SITUATED ON ALMOST ½ ACRE OF THE MOST BEAUTIFULLY LANDSCAPED LOT. PARKING FOR 3 CARS PLUS BOAT OR TRAILER. THIS HOME HAS TOO MANY FEATURES TO LIST. COME AND HAVE A LOOK FROM THE MASSIVE SUNDECK. YOU WILL FALL IN LOVE IMMEDIATELY.

PRICED FOR A QUICK SALE AT $68,500.

MLS. LEN LEDOUX, 385-9765

CHARMAN PACIFIC REALTY LTD.
608 Broughton Street

Just Opened -

"My World"

for Guys and Gals

Something different in hand-woven, embroidered Tops, Kurtas, Shirts, Dresses, Kaftans, etc. . . . plus Suedes and Leathers.

609 COURTNEY ST. (½ Block East of Gov't)

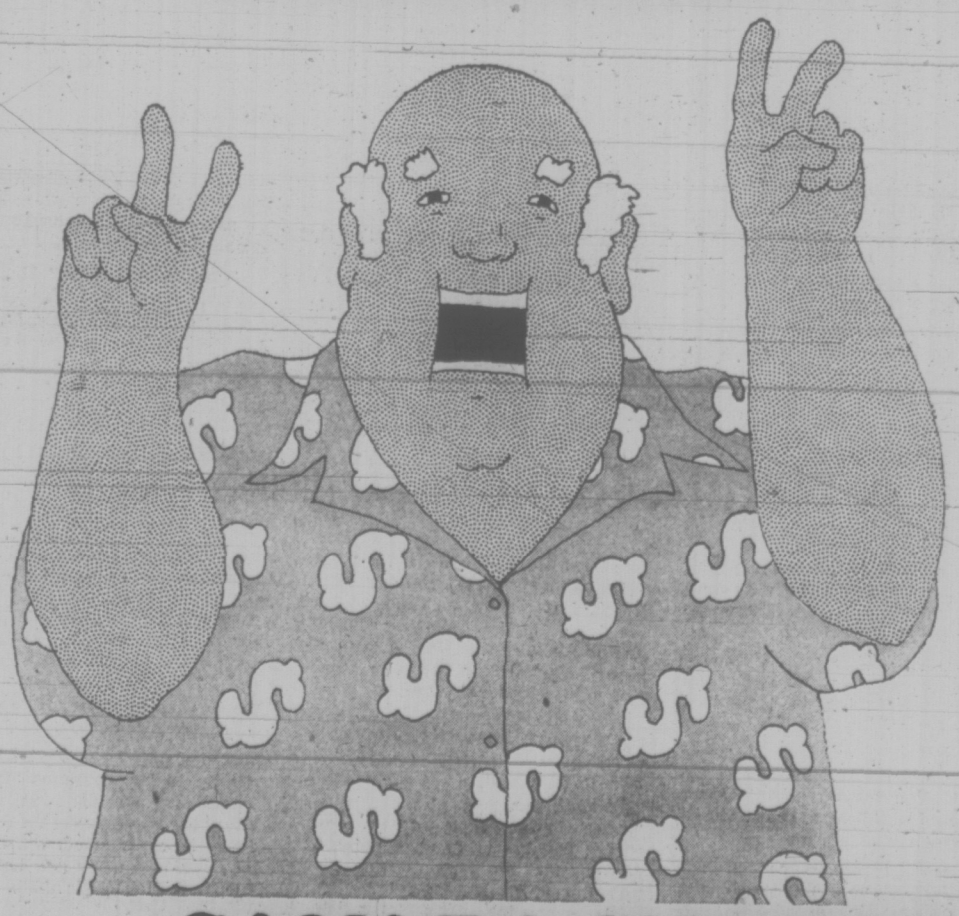

$100,000 IN PRIZES!

1st PRIZE $50,000
2nd PRIZE $20,000
3rd PRIZE $10,000
CONSOLATION PRIZES
$1,000 (A MINIMUM OF 5)

EARLY BIRD DRAWS
$15,000 TOTAL IN 6 DRAWS

1973 jeux canada games LOTTERY

CANADA SUMMER GAMES LOTTERY.

MAIL TODAY

C.G.L.I

1973 CANADA SUMMER GAMES LOTTERY HEADQUARTERS
P.O. Box 40
NEW WESTMINSTER, B.C.

Please send me ..... Canada Summer Games Lottery ticket(s) at $2.00 per ticket.

Total Enclosed $.....

NAME.....

ADDRESS.....

CITY..... ZONE.....

NO TICKETS WILL BE ISSUED UNTIL YOUR REMITTANCE IS RECEIVED! Do not send cash in the mail. Make money order or cheque payable to Canada Summer Games Lottery.

Province of British Columbia Lottery License #7594.

Victoria Times

SATURDAY, JULY 21, 1973

GORDON BELL, Managing Editor | STUART UNDERHILL, Publisher | BRIAN TOBIN, Editor

Getting Down to Basic Facts

The 61-year-old Victoria Visitors Bureau could get a new lease on life if Greater Victoria municipalities and the business community produce the funds. Alderman Tindall, still working out plans for a new bureau, hopes to present his concept to city council within a month. It may be a matter of old wine in a new bottle. Money has always been the problem and local municipalities as well as businessmen will probably be as hard-nosed as they have been in the past when it comes to loosening the purse strings.

One of the basic problems, of course, is to determine exactly who profits from the operations of the bureau, and by how much. There can be no doubt that Victoria gains by having tourists come here, although actual dollar figures quickly get into the area of guesswork. The business firms directly involved in tourist services — hotels, motels, sightseeing tours, specialty shops and other attractions — obviously gain by the summer influx. But how far do the benefits extend?

To what extent do all other businesses in the community gain from the general prosperity, and do some gain nothing at all? How much of the tourist benefits extend to the surrounding municipalities? No one has exact figures which could serve as the basis for contributions from the beneficiaries. Past appeals, urging civic loyalty as much as hopes of financial gain, have not been enough and the bureau wheels are grinding to a stop.

Tourism has become an international phenomenom of gigantic proportions. Great numbers of people travel, with or without encouragement and promotion from local tourist bureaus. It is also difficult to measure the accrued benefits against the costs of hosting large numbers of tourists. And the style of tourism has changed. Campers and trailers have proliferated. Other than for gas, food and a few souvenirs the modern tourist may spend very little money in the community he visits.

Mr. Tindall raises an interesting point when he suggests that the proposed bureau should concern itself only with assisting tourists already here. Promotions and advertising to attract tourists from other provinces and abroad are expensive, and it is difficult to assess how much they influence the choice of holiday spots under today's booming conditions. A growing number of Vancouver Islanders also question how many tourists can be accommodated without affecting environmental factors.

But once visitors arrive we do have a responsibility to treat them courteously and help them find what they are looking for, be it information, accommodation or material goods. A local bureau is of great benefit to the traveler. It need not be elaborate or costly. And reduction to a basic service for a while might shed some interesting light on the real needs of today's new type of tourist.

Jetty at Perce, Gaspe Peninsula — Quebec Film Bureau photo

Police Matters Are Public Matters

The case of the Victoria city policeman who received a three-day suspension and a reprimand as the result of an internal police investigation raises several procedural questions. For one, why was the police commission, consisting of three civilian members plus the chief constable, not immediately advised of the incident?

Chief Constable Jack Gregory held an internal inquiry into the matter July 6, yet the police commission was not informed of the incident at their July 9 meeting. When questioned about the matter July 17 by a reporter, Mayor Peter Pollen — chairman of the police commission — was completely uniformed and had to phone Chief Gregory for details.

But the basic question remains: should the police be allowed to treat serious complaints against department members as internal matters? Speaking in Calgary recently RCMP Commissioner W. L. Higgitt said the public had a choice between civilian control of police forces and an effective police force. It is not quite that simple. If the police are not responsible to the public, or its designated representatives as in the case of a police commission, then to whom are they responsible?

When a police officer's behavior is in question an internal police inquiry is held before any action is taken.

No matter how rigidly the police conduct their internal investigation suspicions will remain in the public mind unless a police officer is treated the same as any other citizen.

If penalties or reprimands are in order they should come from the courts, not from internal investigations. This would also work to the advantage of police officers. Any policeman who is unjustly accused can be cleared and exonerated in a public courtroom if the charges warrant it. When hearings are held in private and suspensions or reprimands are forthcoming the officer has few avenues to clear himself of what will remain on his record for life.

It is an old cliche, but policemen are in a special position. If they are accused of any serious act that might cast a shadow on their ability as policemen, or on the force as a whole, the ensuing investigation should be immediate, public, and conducted by members of the community other than policemen. If these procedures are not followed the whole force is bound to suffer a loss in public regard.

HAROLD GREER

Eat Your Park and Have It

TORONTO — After five years of hassling, the Ontario government has decided almost desperately on an intriguing new approach to forest management in the 3,000 acres of Algonquin Provincial Park. It will cancel existing timber licences held by the lumber companies and set up a Crown agency to harvest the timber and sell it to the sawmills.

The decision is no solution at all to such nature groups as the Algonquin Wildlands League, who want a wilderness park with all logging prohibited. The Ontario Forest Industries Association also "deeply regrets" the new policy, which of course "strikes at the very heart of the free enterprise system."

But such reactions are only to be expected from irreconcilable interests. The real question is whether the government intends the new policy to be a genuine compromise which will adequately protect the public interest of conservation.

Few Details

At this point, it is difficult to say just what the government intends because the new policy has been announced with the admission that many of the details have yet to be worked out. After five years of trying to see the forest for the trees, the government might well have taken a few more months to develop a full program, particularly since the transition to a Crown harvesting corporation will not involve any interruption in the flow of timber to the lumbering companies.

The history of this controversy, however, is such that the government's anxiety to announce something, however rudimentary, is understandable. When a "provisional" master plan was announced in early 1969 based on the concept of Algonquin as a multiple-use resource, it was shot down by all concerned.

The naturalists and recreationists were shocked to discover that under the provisional plan, only 5.5 per cent of Algonquin's acreage would be exempt from logging operations while the loggers were shocked to find they could no longer take out timber or build roads during the summer months, thereby requiring them to lay off mechanized hauling equipment at a time when it could be most efficiently used. The two sides have been warring ever since.

The government realized very early in the dispute that it could not give the naturalists what they wanted — abolition of logging. There are 3,100 jobs directly involved in the logging and sawmill operations of the 20 companies who exploit Algonquin and an equal number indirectly dependent on them. An additional 10,000 workers are employed in southwestern Ontario furniture manufacturing and related industries.

Algonquin is Ontario's last stand of birch and maple veneer and the government, having investigated and rejected the possibility of transferring the existing timber licences to areas outside the park, was not prepared to put significant numbers of people out of work in a region where alternative employment is hard to find.

A. B. R. LAWRENCE
. . . more selective

Having reached this decision, the government then had to judge whether the current annual harvest of 14 million cubic feet of timber from Algonquin can be maintained on a "sustained yield" basis without having the logging trucks running over the campers' canoes. This is a close-call judgment which has forced the government to recognize that forest management will have to be taken over by a Crown agency.

There appears to be no question that Algonquin will sustain a 14 million cubic feet annual yield if the usual methods of culling, reforestation and silviculture are followed (although the future of yellow birch remains uncertain) but that will not necessarily keep the loggers and the campers out of each other's hair. The holder of a timber licence can do everything the law requires of him by way of forest management and still ruin Algonquin, which is only 160 miles north of Toronto, as the "average man's wilderness."

An advisory committee chaired by former premier Leslie Frost, now deceased, dealt with this problem in these terms:

"Throughout the park, all forest operations should be planned and carried out by the park administration or under its direct supervision and in such a manner that park values do not suffer long-lasting damage. It is almost certain that the continuation of the present individual timber licences will make it impossible to secure the desirable lumbering operations for the development of the park. Instead, it is suggested that the timber licensees might form a consortium for the unit operation of all lumbering within the park.

"Failing this, it may be necessary to form a Crown corporation to provide for such unit lumbering operations."

Crown Corporation

The government has indeed decided a Crown corporation is necessary because as Resources Development Secretary Bert Lawrence explained to the press, such an agency can be "more selective" in timber harvesting than the logging companies, operating under licence, have been or are prepared to be.

Under this policy, the Crown agency will be non-profit and the existing timber licences held by the logging companies will be replaced by supply agreements between the agency and the companies. The agency will supply the timber (which the companies will probably cut themselves under contract) at cost, but these costs will probably be slightly higher than what the industry now bears because the agency will be "more selective" in deciding what can be cut.

The key question therefore is who will sit on the agency's board of directors and here Mr. Lawrence was vague in the extreme. The government, he said, would appoint persons to represent the industry, the lumbering towns and the wilderness buffs — which would appear to assure that the naturalists will get outvoted at every turn.

"The assumption is," Mr. Lawrence replied, "that reasonable people can work together." An interesting thought, considering the record of the past five years.

LETTERS FROM OUR READERS

Inflation

I was disgusted to see so much of your valuable space wasted on a horrid article: So Much for So Much Claptrap in the issue of July 11, but before I could open an inky vial of wrath (and it really wasn't worth one anyway) I was so delighted to read your article on Inflation. It, being an editorial, is worth noting.

For months I have been wishing to write what you said so much better than I. However, I will add what you did not state, although I expect you believe it, namely, that inflation is usually the last and most powerful weapon in the arsenal of the revolutionaries: after it the deluge.

Recall when the German mark was used to light fires and when the Chinese workmen asked for the daily wage in rice rather than accept the devalued dollar on the China mainland. And remember what happened next in each of those countries?

"O Canada, our home . . ." —Eunice L. Peters, 78 - 1550 Arrow Rd.

Sandringham

Re the letter of July 14 from E. L. Bartlett — the writer states that labor council secretary Larry Ryan "has done nothing to prevent the patients in Sandringham Private Hospital from starving to death over the past 33 months".

Not to worry. Margaret Reynolds is at the helm.

I am confident that Mr. Ryan would have to use a gun to stop Margaret Reynolds in her efforts to service the patients in this hospital.

The words "human values" can in no way be applied to the Victoria Labor Council in this case. Any group or person who would in any way inconvenience or contribute to the discomfort of the patients of Sandringham or any similar institution is, in my opinion, beneath contempt.

Is there not just one man in the group who has the guts and, more important, the intelligence to deal with this problem in the correct way? That is with our minister of labor or our esteemed premier.

To the "candy-stripers" (whom I've seen at work) these voluntary unpaid young angels of mercy, fear not. You may live to be a hundred before "Ryan's impossible dream" (one nurse per patient) becomes a reality, thereby making your kindly services unnecessary. So meanwhile carry on your good work.

To Margaret Reynolds my most sincere thanks for a job well done always, even under such difficult circumstances. You could have chosen to walk away but you stayed to do your job. I salute you. —Beatrice M. Davis, 1749 Adanac St.

Retirement Savings?

Read your Plan if you have bought a registered Retirement Savings Plan. I bought one through an insurance company for $33,000 at an annual premium of $1,200 for 26 years. Nowhere in the policy does it state a guaranteed interest on your payments, so that if the policy runs the full 26 years, the holder will have paid $31,200 for a guaranteed $33,000 return — ½ of 1 per cent interest for 26 years.

If you pay in for only 10 years, a total sum of $12,000, you are guaranteed a return of just over $8,000, plus any dividends which might or might not accrue, at the company's discretion. A sum of $12,000 invested at 8 per cent will double itself in 10 years.

Where are the savings on your plan? You can do better buying Canada Savings Bonds, registering them as retirement savings and have full cash surrender value plus a guaranteed 6½ per cent interest. —D. S. Groves, 755 Gladiola Ave.

Comparison

I have always read with great interest the articles by Anthony Westell and in general I have agreed with the views he has expressed. However I must take issue with his article "Our own style of cover-up."

I do not believe that in a democracy there should be a division of powers as exists today in the U.S. Congress and in fact has existed in so many recent administrations where the President has been of one party and the Congress of the other. I also cannot accept the powers which have been given to the U.S. president who can veto bills passed by both houses of the Congress and the only recourse left to Congress is to pass the vetoed bills by a two-third majority which is in most cases virtually impossible. I also cannot accept the powers of the president to impound moneys voted by the Congress as this appears to me a complete negation of the democratic process.

I am not naive enough to think that we have not had scandals in Canada or in Britain but I do feel that if Mr. Trudeau had been subjected to the scandals of a Watergate we would have had a change of government long since, and surely this is more in line with democratic government. The "divine right" of the president which has come more to the fore under the Johnson and Nixon administrations seems completely foreign to a democracy. I cannot imagine Mr. Trudeau embarking on an undeclared war or bombing a country without the approval of Parliament, but this is just what has happened in the U.S. in recent years. — M. P. B. Wrixon, 1680 Poplar Ave.

Water Rationing

I think that it would be timely to pass on to all who might be interested, some information that I didn't have when I purchased property in Sidney.

The item is water rationing. Since May 1 of this year, we have been restricted in the use of lawn sprinklers to two days a week, with the suggestion that sprinkling be confined to just two hours on each legal day, an impossible situation for anyone with a lawn larger than a postage stamp.

Gardening is a very rewarding pastime for most people, particularly those of us who have retired, but to attempt to garden under our present conditions is most disappointing.

In view of such difficulties, to all who enjoy gardening, and are looking for property in this area, they would be well advised to stay clear of Sidney, and further I would suggest that our local Town Council refuse any and all building permits until the Sidney problems are resolved; water being the problem in question.—H. TURNER, 10109 Bowerbank Rd., Sidney, B.C.

Plaudits

I just want to say how much I and my family enjoyed Jack Scott's articles on Japan. I cut out and saved the six articles and am passing them on. We've never read anything quite like it. So informative yet interesting and personal. Then the following two articles on the Japanese fishermen and Hiroshima. Sheer enjoyment of reading.

We've loved Jack's column for a long time and have had many a laugh at his delicious sense of humor. Don't ever let him go, there's no one quite like him, although Arthur Mayse is a close second. We wouldn't miss his articles. He's so down to earth and human.

So here's to two great columnists. Long may they write. — Dolly Jubb, 467 David Ave.

A Nature Ramble With Skipper

If you are out at the picnic site at Goldstream Park, just take a walk down the road over the bridge. There are many interesting things to see.

See how the sunlight reaches through the tops of the old red alders and makes fascinating patterns on the grey-white-trunks of the trees.

Stop and look up at some of the very old maples and see how the mosses are growing up to the crowns and the limbs are festooned with lichens, this is almost a rain forest area.

There are many old cedar stumps left from the logging, no doubt, for shingles many years ago. Some of them have the old spring board notches in them.

Some of the old stumps are now wonderful nature flower pots festooned with salal, huckleberry and sword ferns. If you look close you can find, nestled down in the tops, many different kinds of the tiny lichens which have fascinating shapes.

But perhaps one of the most interesting is that there are large banks of beautiful "lady fern." This plant will grow till some of the fronds are five feet in length. Look on the underside and see the spoor capsules. Note how they are almost black and set into a wonderful pattern. The whole frond is very delicate and fades as soon as it is picked.

There are several species of this fern and it grows in many places but mostly where there is an abundance of moisture.

Take a good look at the clumps of "skunk-cabbage" along the way. See the change that has taken place during the past month. No longer do the large leaves stand up, but are now beginning to droop and the spikes of the flowers are now full of seeds and the swampy odor has vanished.

But one of the most interesting things about this particular area is that it is changing back to cedar swamp as it was hundreds of years ago. After the old trees were taken out the alders came in and because of the right kind of soil and conditions they flourished and predominated. But recently, within the last decade, the cedars have started to make a comeback and in the not too distant future they will reach up and cut off the sunlight from the other growth and they will be the dominating tree life. This process has happened over several thousands of years, each species adding to the enrichment of the soil, adding to the insect life that abunds.

The insects have augmented the life of the many creatures including the salmon fry and in some ways have added to the build-up of the delta and the mud flats at the mouth of the river. It is never old and never new but always in keeping with the cycle of life.

VICTORIA TIMES, established 1884, is published every afternoon except Sunday by the Times Publishers, Limited, 2621 Douglas Street, Victoria, B.C. Second class mail registration No. 0625. All undelivered copies and notices of change of address to be sent to the above address. The Canadian Press is exclusively entitled to reprint the local news published herein.

Too Many Children Finding Their Way Into Family Court

Gov't Task Force Combats Frustrations

By ROLAND MORGAN
Times Staff

Family life is in bad shape in British Columbia, and among the victims are the rapidly increasing numbers of young people who find themselves in court, according to a provincial government task force on corrections.

The task force, composed of a civil servant, a university professor and a prison warden, was set up within weeks of the NDP government being elected last fall, and has made 200 recommendations for improving the corrections service.

The bulk of the recommendations are for improving the system dealing with juveniles, simply because the number of 16-and-17-year-olds, also 14-and-15-year-olds, being arrested is increasing rapidly.

One underlying cause is what the task force calls "a high rate of social disorganization" in British Columbia.

Divorce, Suicides

For example, while B.C., with 2.2 million residents, has approximately 10 per cent of Canada's 22 million population:

The divorce rate is high; 17 per cent of divorces granted in Canada in 1970 were in B.C:

Nearly 12.5 per cent of the nation's illegitimate births occurred in this province in 1970;

Fifteen per cent of Canadian suicides in 1968 occurred in British Columbia.

This rate of "social disorganization" is increasing, the task force says in its report, released earlier this month.

"Our province must find new ways to create the conditions and inducements — social, environmental and psychological — that will bring about a greater commitment to law-abiding conduct and respect for the law", the summary of the report states.

Why does respect for the law seem to be waning among the juveniles who are increasingly appearing before the courts?

Many police officials argue that it is drug use which breeds contempt for the law.

A counter argument says that unworkable laws against certain drugs is the factor, not drug use itself.

For example, a survey of 775 young drug users conducted by the Narcotic Addiction Foundation in 1971 found almost universal contempt for society's legal attitude to hallucinogenic drugs — marijuana, hashish and lysergic acid diethylamide (LSD 25).

"Few respondents expressed positive feelings about society or respect for the public's attitude to hallucinogenic drugs," the survey concluded.

Also, drug users are not ashamed of their illegal activity in the same way other criminals are, the survey found.

"The drug users do not experience the same kind of potential or expressed social pressure that we would expect with respect to many other illegal activities," the report stated.

"Over one-third of the respondents claim to make no attempt to hide their drug use from anyone other than the police.

"Embarrassment as a result of a drug conviction was given the lowest rating as an undesirable consequence of their drug use becoming publicly known.

"The drug user . . . sees little threat in anyone, other than the police, knowing about his drug use," the survey concluded.

The survey cast doubt on another common police argument: that experimenters with hallucinogenics progress to "hard" drugs such as heroin and morphine.

"In sum, there is no direct relationship between marijuana and LSD use and the use of hard drugs among our respondents," the survey states.

Yet a look at the figures for drug arrests in the city of Victoria, for example, in 1972 shows that the vast majority of cases brought before the courts involved charges of simple possession of marijuana and hashish, an offence under the Food and Drug and Narcotics Control Acts.

Few Traffickers

Sixty-six persons were brought into court for possessing marijuana, while only two persons were charged with trafficking, and only two more were charged with possession for the purpose of trafficking.

The same story with hashish. Seventy-one persons were charged with simple possession. Only five were charged with trafficking, and 10 with possession for the purpose of trafficking.

For marijuana and hashish combined, the figures are 137 charged with possession and seven charged with trafficking.

It is now a widely-known argument that repression of marijuana use leads young people to believe that heroin, like marijuana, is not a very important drug.

This concern was partly the stated reason for the federal Ledain Commission on Non-Medical Drugs recommending early in 1972 that penalties for possession of marijuana and hashish be remove.

One commissioner in a minority report said it did not make sense to make possession legal but selling illegal, and recommended government sales of marijuana like liquor.

A member of the B.C. government's new Commission on Alcohol and Drugs, Charles Barber, has publicly argued for putting marijuana on the shelves of government liquor stores.

Meanwhile the young offenders charged with possessing marijuana and hashish appear in court in ever greater numbers.

And the number of heroin addicts, many of them young people, continues to skyrocket.

In 1970, RCMP knew of 68 heroin addicts in Greater Victoria. In 1971, they knew of 150. In 1972, they knew of 400.

In outlying towns the figures are even more startling.

In Campbell River in 1970, RCMP knew of half a dozen addicts. By 1972, they knew of 280.

What made the situation worse was that police realized the new ranks of heroin addicts were not the typical criminal types who had been scattered through the underworld for years.

"Whereas 20 years ago persons who were already criminals became addicts, our experience now is that persons becoming addicts have no experience with crime," says John MacDonald, one of the task force members.

This was one of the reasons for the task force recommending that heroin addicts who volunteered for treatment should be treated as a public health problem, like carriers of disease, rather than criminals.

Partially de-criminalizing heroin use is expected to reduce the number of young people appearing in court.

But a major problem faced by the task force was the disturbing fact that one-fifth of British Columbia's criminals are under 17; not eligible to vote, to marry without permission, enter a bar, or even leave school.

Not surprisingly, the task force did not hesitate to focus on schools for their apparent failure to help disturbed young people stay clear of the courts.

The report called on school boards to set up thorough programs for problem children in the school system.

It said social workers should work within the elementary schools to identify and work with problem children and their families.

In schools with high ethnic minority populations, teachers of that ethnic group should be hired, the report said.

Another recommendation said: "That the schools work in close co-operation with police, probation officers, social workers and other disciplines to co-ordinate offenders on behalf of school children experiencing learning or adjustment problems."

Legal Counsel

It also said the approximately 250 15-and-16-year-olds tranferred each year into adult court (including some 14-year-olds) should be provided with legal counsel; their transfer should be reported on by a probation officer, and made in writing, not verbally, by a crown prosecutor.

More money was requested to continue expanding the number of attendance centres, weekend training centres, probation hostels and specialized weekend and summer training camps which are used by probation officers for their cases.

Attention to special care for psychotic and mentally ill children was recommended.

A community service program for juvenile offenders was recommended.

In all, a large number of varying treatment centres was recommended, ranging from semi-recreational attendance centres to security-treatment residences for aggressive, anti-social delinquents.

Early help for the child in school so that he or she is prevented from ending up in court at age 15 or 16 was recommended, including programs for dropouts, bridging the gap between school and employment, work-school programs for delinquents, school-community links, in-school social workers and more school commitment to helping students find a place in the work-system.

Repeaters

The kind of frustration at all levels of involvement in the criminal youth problem is well expressed in the brief, to-the-point 1972 report of Victoria police youth detail to Victoria police commission:

"Out of a total of 421 juveniles charged with criminal offences during the year, over half, 223, were shoplifters and 87 were charged with breaking and entering.

"A discouragingly large percentage of juveniles charged were repeaters, and the familiar tale of drug connected offences was heard only too often.

"Frustration—the constant companion of any police officer—seems particuarly to haunt the officer assigned to youth work, who invariably hears concern expressed, but seldom sees support offered, by parents or general public in the effort to curtail juvenile delinquencies. The root causes behind the behavior of juvenile offenders are considered beyond the officers' competence to determine and, for all practical purposes beyond his duties to modify or correct."

In a nutshell, all any officer can do is arrest and pass the young person into the correction system.

It may be that the deep feelings of the task force on corrections were betrayed in one of the few formal recommendations which strayed from the immediate field of judicial corrections.

The biggest correction of all, they suggested, must be in the quality of life in British Columbia.

The Radical Let-Down

By PAUL VALENTINE
The Washington Post

The aroma of marijuana hung in the stagnant Fourth of July air. Shirtless and sweating, the three-man rock band beat mercilessly at electrified guitars. The harsh music resounded across the mall and bounced off the walls of the Smithsonian buildings in Washington.

The crowd of 1,000 was sprawled under the trees, trying to escape the heat. A few people tapped their feet listlessly to the crashing beat. Still fewer stood and danced listlessly. Most sat and stared.

"C'mon, people," shouted a Yippy organizer over the PA system between rock sets. "Let's get up and dance. Show some action. You're like you're all out on quaaludes (sedative drugs)."

No one responded.

The Yippy-sponsored Fourth of July marijuana "smoke-in" and "Impeach Nixon" march was evolving into an ideological let-down. The question was why? Was the lassitude of the gathering uniquely characteristic of the Youth International Party (YIP) and its disciples — or was it symptomatic of a broader decay and energy loss within the remnants of the antiwar movement and radical left?

Participants in the Yippy movement, as wells as other members of the left, believe that, in general, the mass demonstration phenomenon is dissolving. The Vietnam war is technically over, draining leftist support of street demonstrations; radicals are retreating from mass national actions into community issues; topics like marijuana legalization and impeachment of the president are either passe or unpalatable.

★ ★ ★

The Fourth of July gathering seemed to illustrate the point. Widely heralded in the counter-culture, advertised for weeks in underground newspapers throughout the east and pushed in the straight press by Yippy advance men, the smoke-in and Impeach Nixon march to the Capitol on July 4 drew barely 1,000 people.

The crowd was not only small but inert. The relentless pounding of the music failed to stir any adrenalin. The people, soaked and docile with marijuana by midday, gave the required applause but little more. The day lacked even the usual irreverent inanities of hardcore exhibitionists who attach themselves to such events. No one urinated in public, and no one took his clothes off.

Late in the day, the rock bands rested, and organizers called for a march on the Capitol to demand impeachment of the president. Only about half the crowd stumbled to its feet and followed a flatbed truck to the west steps of the Capitol. There, they briefly sprang to life, frolicking in a huge ornamental fountain. But then they reverted to lassitude on the steps while listening to a number of disorganized speeches condemning the Nixon administration. They dispersed soon after that.

"We didn't politicize the crowd enough before the march," complained Yippy organizer Dana Beal.

"A lot of people were too burned out on pot to make the march," said Aaron Kaye, another Yippy organizer, referring to the vast quantity of free marijuana cigarettes made available to the crowd throughout the day by the Youth International Party.

"They picked the wrong issue," said a reporter for the underground Daily Rag newspaper. The reporter, who asked not to be identified, said legalization of pot in large urban centres like Washington "is hardly considered urgent" because of generally lax enforcement of anti-marijuana laws. "Who cares?" he said. "You can smoke it on the street in Georgetown, and the cops usually don't do anything."

Anti-war and counter-culture advocates said they also view impeachment as a useless parliamentary gesture.

"What difference does it make if Nixon is impeached, Agnew would carry out the same kind of policies," said Lynn Watson, a longtime anti-war worker for the National Peace Action Coalition and Women Strike for Peace. She said her organizations have not mounted an impeachment campaign because they are still preoccupied with protesting what they say is the continuing covert U.S.-supported war in Indochina.

★ ★ ★

"People don't feel fulfilled by demonstrations anymore," said another Daily Rag reporter. "They feel they're ineffective . . . people are turning more to community organizing and issues now."

The size of demonstrations in Washington has steadily diminished since the days of mass actions in the late 1960s.

At the height of American involvement in the Indochina war the National Peace Action Coalition (NPAC) and the People's Coalition of Peace and Justice (PCPJ) mustered hundreds of thousands of protesters. Now, with much of the incentive for protest evaporating, NPAC and PCPJ have reduced their staffs and operations. Organizers have moved into other fields. On June 16, PCPJ and NPAC staged a scatter shot Watergate - impeachment - military-spending - welfare rights - D.C. statehood-Wounded Knee protest March, and even with that multiplicity of issues, they drew only 2,500 persons.

On the Fourth, the Yippies were able to attract only about 1,000. Yippy hucksters even circulated through the adjacent jam-packed Smithsonian Folklife Festival promising free pot and urging people to "join us." They got few converts.

'Too burned out to march'

SELLING YOUR HOME CAN BE DANGEROUS

BLOCK BROS. TRADE PLAN:

The safe way to move

1. SIMPLE

Find the home of your choice through your Block Bros. salesman. We have 47 offices with 900 salesmen in B.C. and Alberta offering a vast inventory of properties for sale.

Your offer to purchase the property is subject to Block Bros. buying your present property at an acceptable price to you.

2. ECONOMICAL

Even though Block Bros. gives you an absolute guarantee to purchase your property, you have up to 90 days to test the market.

Your home is offered for sale through Block Bros. National Real Estate Service and its hundreds of members at whatever price you suggest.

If there should be a better offer than ours, the benefit is totally yours.

There is absolutely no extra charge for the service of Block Bros. Trade Plan, other than normal commission.

3. CONVENIENT

You can take all the time you need to find that special home which ideally suits your family.

There is no costly move or pressure to make a quick purchase because your home is sold; sit back and wait for moving day.

Remember, if you are considering moving from B.C. to Alberta, or vice versa, Block Bros. Trade Plan is available to you.

Going to Eastern Canada? We'll also help you with our Trade Plan.

Call Your Nearest Block Bros. Service Centre Today

Rain at Last Saves Trekkers

By ROBERT TAYLOR

OUALLAM, Niger Republic (Reuter) — Ahmadou's donkey collapsed under him and lay quivering with exhaustion on the burning desert sand.

After half an hour the animal was raised to its feet. Ahmadou, eight years old, and his family are among the thousands of Touareg herdsmen who have fled south to escape the advancing Sahara Desert. They had been travelling for many days.

The landscape around them was dotted with the carcases of cattle and other animals—victims of the worst drought for 60 years in Africa's Sahel zone on the southern fringe of the Sahara.

But Ahmadou's donkey will not die. Already the rainy season has begun. Grazing land is turning green again and rivers and water holes are beginning to fill up.

SITUATION CRITICAL

In another day the boy and his family reached the encampment near Niamey, the Niger capital, where several thousand Touaregs have gathered over the last three months.

Many of these nomadic herdsmen, who have trekked hundreds of miles from neighboring Mali, have lost their entire herds, sometimes more than 100 head.

But they are interlopers aggravating an already critical situation in Niger, where the authorities have to feed hundreds of thousands of its indigenous population, hit by the drought. Aid organizations are making efforts to distribute grain and milk powder to the Touaregs.

Although most aid officials in the Sahel countries—Senegal, Mauritania, Mali, Upper Volta, Niger and Chad—report few people have died as a result of the drought, the Touaregs here say that women and children perished on their forced march from the Gao region of Mali.

The Touaregs are among the worst victims of the Sahel disaster that built up over the last five years.

Ironically, the rains bring little relief to them. They do not cultivate the land like the settled farming population and have no animals left to benefit from the renewal of the desert life cycle.

Large numbers of their people also are among the 80,000 crowded into the desert town of Agadez 400 miles north.

Each day there 100 tons of food being flown in aboard Canadian and Belgian military aircraft, some of which fly two round trips a day from the Nigerian capital of Lagos, where part of the international aid shipments are arriving.

NEED MORE GRAIN

It is clear that the Niger authorities underestimated the needs of Agadez. Although the official cereal shortfall for the country was put at 100,000 tons, the real figure is expected to be nearer 150,000 tons.

Officials in Niamey say the relief operation will have to continue well beyond the envisaged cut-off date at the end of September. Although this year's crops will be harvested by then, the country cannot rely on its own resources to cope with the needs of centres like Agadez.

Already the government has asked the United States, the largest supplier of aid to Niger, for an extra 30,000 tons of sorghum after the present program is completed.

In Agadez, thousands of refugees gather every morning as the aircraft are cleared of their 15-ton cargo in 15 minutes.

One person's ration for the day consists of one pound of sorghum or half a pound of rice and a spoonful of milk powder.

Provided the airlift to Agadez and other remote areas can be maintained, the peak of the crisis in Niger probably is over. Rain has fallen in the southern part of the country, enabling sorghum and millet crops to be sown.

But the young plants still are only a few inches high, less than what they normally are at this time of year. If the intervals between the showers of rain are too great this month and next, then they will wither and die without bearing any grain.

De Roo to Rome

Roman Catholic Bishop Remi De Roo of Victoria will be one of six Canadians at the 1974 Rome Synod.

One of the main subjects to be discussed is a working document entitled the Evangelization of the Modern World.

The bishop was asked members of his diocese to organize into groups to study the document. He will meet with any of them wanting to probe areas of special concern.

The bishop said the church wants a maximum of input from people in "preparation for our dialogue with other dioceses of the world and the Holy Father."

"The theme of evangelization touches at the very heart of many grave questions affecting contemporary Christianity," he said in a church letter.

MANDEL'S

SHAG Carpeting Installed
Beautiful, long-lasting, colourful shag. Completely installed with FREE UNDERPAD. ..... SQ. YD. 8.99

KON-TIKI
Introducing a new member of our Sovereign Collection. 20 different colour combinations. ..... SQ. YD. 14.95

Open 'til 6 p.m.
SATURDAYS and SUNDAYS

MANDEL'S Interiors Ltd.
Quadra at McKenzie 479-7121

Since 1912

Wherever a family might be traveling...

INTERNATIONAL FLIGHT CARE
A Division of Sands

Sands can serve! In case of emergency, a collect call to Sands will accomplish three things:
1. Relieve the family of all details.
2. Eliminate extra expense.
3. Enable the family to deal with Vancouver Island friends instead of strangers.

YOUR SIX COMMUNITY CHAPELS
Independent, Family Owned and Controlled

VICTORIA	388-5155	NANAIMO	753-2032
SIDNEY	656-2932	DUNCAN	746-5212
COLWOOD	478-3821	LADYSMITH	245-2331

REMOVAL and MEMORIAL SERVICE
Covering Vancouver Island. Call collect.
(A Division of Sands)

Sands
MORTUARY LTD.

Seagram Talks Dry Up

NEW WESTMINSTER (CP) — Talks aimed at ending the five-month strike by 180 workers at the Seagram's distillery here have broken off.

Keith Sheedy, local president of the Distillery Workers' Union, said the negotiations broke down this week when the company announced it was withdrawing all offers it had put on the table.

The union is seeking a $1.10 increase over two years on top of the present base rate of $3.67 an hour.

Seagram's last offer was $1.10 increase in three stages over 29 months, said Sheedy.

Russ Fishboats Okay U.S. 'Visit'

PORT ANGELES (UPI) — Soviet and U.S. fish experts Friday agreed to American "visits" aboard Russian fishing vessels off the Pacific northwest coast.

The agreement was apparently aimed at reducing tensions that often arise as a result of Soviet trawling activities in and near traditional American fishing grounds.

The meeting between six Russian and 18 American fisheries representatives lasted six hours aboard the Soviet research vessel Seskar.

The U.S. delegation was led by Donald Johnson, regional director of the national marine fisheries service. It was the second Soviet-American fisheries regional conference.

The Soviets seemed pleased about the agreement. But they insisted the boardings were called "visits" and not "observations."

Valentin Vasilevich Kidanov, chief delegate from the Soviet department of fisheries, said the visits might occur on a spot basis, weather and working conditions permitting. The coast guard and other U.S. officials who wanted to observe Soviet trawling methods would be welcome, he said.

While the Russians did not admit to having destroyed American fishing gear, they suggested to fisheries service and coast guard representatives that U.S. fishermen could protect their equipment by using more prominent markings.

The Soviets promised that their trawler fleets would continue to stay well out outside the 12-mile limit.

Coast guard sources said the next such meeting was expected within six months, perhaps in Alaska.

Death Probe Monday

An inquest will be held Monday night to probe the death of a Saanich man who died Thursday, 38 days after he was hit by a hit-and-run driver.

Greater Victoria Coroner Edmond St. Jorre ordered the inquest into the death of Scott Cooper, 20, of 7496 West Saanich, found lying in the intersection of Wilkinson and West Saanich roads early June 9.

Cooper was taken to hospital and remained in a coma until his death.

The youth was hitchhiking home from Victoria at the time of the accident.

The inquest will be held at the Quadra Street Sands Funeral Chapel.

Island Crash Kills Driver

One man was killed and four persons injured when a car hit a tree early today near Cedar, south of Nanaimo.

Police said the dead man was the driver of the car, but no names have been released pending notification of next-of-kin.

Three of the injured people are in satisfactory condition in hospital. The condition of the fourth is unknown.

NOTICE

SAANICH RESIDENTS

All outdoor burning within the Municipality of Saanich is cancelled forthwith, with the exception of burning of domestic waste in approved incinerators from daylight to 10:00 a.m. only. This will be in effect until weather conditions change.

By order of H. B. Gains,
Fire Chief, Saanich

Assist a Young Businessman

Your Victoria Times Carrier Boy is in business for himself and each collection he makes contributes to his route earnings. For this reason he appreciates the thoughtfulness of his customers who pay him before leaving on holidays.

He is also anxious to arrange continued service at your summer resort address if you so desire, and to know when he may resume delivery the day you return home.

VICTORIA TIMES
Victoria's Home Newspaper

Molson Canadian.
That's the beer.

"Just Right" PHOTO TIPS

BRUCE ROGER

"STOLEN"

Or "LOST"! You lose either way unless your camera equipment is insured. Before taking that trip, check your house insurance; it just may cover your camera equipment even while travelling. If not, see your Insurance Agent for separate coverage.

There are other ways to protect your cameras too. First, never lay your camera down. If you have a wrist strap, keep it on your wrist. If you prefer a shoulder strap, the safest one is the "neck chain." It cannot be cut by a fast knife (a favorite method of camera stealing.) Don't advertise your equipment with bright camera stickers on cases — it's a dead giveaway.

Our Certified Photographic Consellors can appraise your camera equipment for insurance purposes. Bring it in to JUS-RITE PHOTOS for everything you need for that perfect holiday.

BRUCE

JUS RITE PHOTOS
716 Yates St., and Town and Country

Serving You Better with "Certified Photographic Counsellors"

GREATER VICTORIA SAVINGS CREDIT UNION

Where we share the good things in life with you.

NEW higher returns on SAVINGS ACCOUNTS

Term Deposits Earn up to 8½%
Other Savings at NEW attractive Rates

A CREDIT UNION OFFERING FULL SERVICES

—CHEQUING
—SAVINGS
—LOW COST LOANS

Call Us—or Better Still—
Come On In

Telephone 388-4408 1001 Blanshard Street

The Victoria Real Estate Board

MLS MULTIPLE LISTING SERVICE OFFERS MLS MULTIPLE LISTING SERVICE

Multiple Listing Service

SUNNY SOOKE WATERFRONT

East Sooke **ML 4886**

2.1 acres, wooded, waterfront. 1000 square foot, 2-year-old home. Good well. Two bedrooms and den, or three bedrooms. Grand granite fireplace. Immaculate. 81½' waterfront. Trades and terms. **$52,000.**

LOU BLOOMFIELD **386-2955**

L. E. KIRK MAYFAIR REALTY LTD.

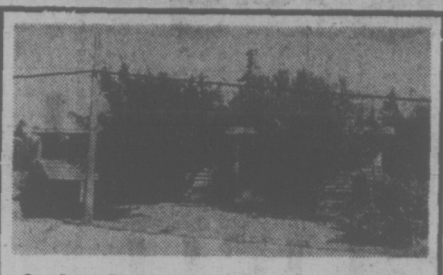

Cordova Bay **ML 4832**

Great modern family home containing 4 bedrooms, rec room, 2 fireplaces, 2 full baths, extra large lot, 20'x24' covered sundeck, double carport. Good mortgage and full price of **$36,500.**

JOHN BUNYAN **388-4271**

J. H. WHITTOME & CO. LTD.

Let's Talk REAL ESTATE

SELLING YOUR HOME?

A Good Real Estate Broker Can:

1. Help you avoid being tied down to your home waiting for prospects.
2. Help you avoid having total strangers come to your door unannounced.
3. Help weed out the unqualified buyers.
4. Prevent you having to deal with a low, poorly conceived offer.
5. Make sure your prospective purchaser is ready, willing and able to buy your home.
6. By using M.L.S. ensure maximum market exposure for your home in the shortest possible time.

DON'T GO IT ALONE—GO M. L. S.

Goldstream **ML 4883**

Space for billiard table and rec room plus roughed-in third bathroom and fireplace in basement. Large rock fireplace in L-shaped living room/dining room, balcony off large kitchen, 3 bedrooms, wall-to-wall carpet. 9 months old. Good lawn in. Owner will carry large second mortgage. **$36,500.**

MABEL CRACK **385-7761**

D. F. HANLEY AGENCIES LTD.

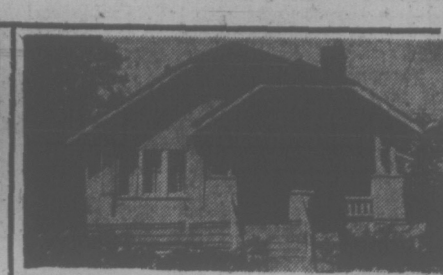

Quadra-Bay **ML 4907**

4-bedroom, full basement stucco home with shag carpeted living and dining rooms, cabinet kitchen, sun porch, cement patio. This features a separate concrete building 21'x36'. Steel doors front, and back entrance 11 feet high. **$41,500.**

S. SAGE, J. MAYBIE **384-8001**

ROYAL TRUST CO.

Oak Bay **ML 4655**

PRICE REDUCTION NOW—$39,900! Off Lansdowne Slope, 4 bedrooms, 2 baths, 18'x12' living room with fireplace, separate dining room, large kitchen, full high basement with rec room, drive-in garage and fourth bedroom. 64x111 lot with fruit trees. **$39,900.**

LEN LEDOUX **385-9765**

CHARMAN PACIFIC REALTY

High Finlayson **ML 4836**

Near schools, shopping and transportation. This excellent family home offers 3 bedrooms, living room with fireplace, dining area and a good family kitchen. Full high basement waiting for your ideas. For appointment please call. **$28,900.**

A. AND F. MAUGER **384-9318**

C. N. MONTAGUE CO.

Gorge Craigflower **ML 4885**

Superbly built 5-bedroom home. One 5-piece and one 4-piece bathroom. On a large waterfront lot. Ample extra parking and 3-car garage. $15,000 down, owner carry balance. **$85,000.**

ROMA NICOLL **386-2955**

L. E. KIRK MAYFAIR REALTY LTD.

Gordon Head **ML 4912**

1,520 square feet main floor and fully developed basement. 5 bedrooms, family room, plastered throughout. Secluded yard with patio and barbecue. Close to all schools, college, Racquet Club, Lambrick Park. **$54,000.**

TOM DUNCAN
AL PETERS **479-7111**

W. J. LINDSAY LTD.

Cordova Bay **ML 4821**

Cordova Bay, overlooking the Straits and Gulf Islands. 3 fireplaces, 4 baths, 3 or 4 bedrooms, large enclosed heated pool—All situated on a quiet cul-de-sac. **$137,500.**

FRED CARVER, **388-4294**
DOUG BAVINGTON, **385-7761**

D. F. HANLEY AGENCIES

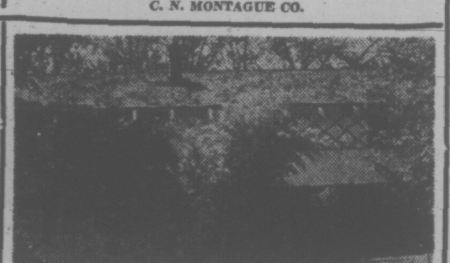

Cedar Hill — Golfers! **ML 4842**

Secluded lot beautifully landscaped. Living room, wall-to-wall raised hearth fireplace, approximately 2,000' living area. 5 bedrooms, separate dining room, rec room. Close to all amenities. **$45,500.**

TOM DUNCAN **479-7111**

W. J. LINDSAY LTD.

E. Saanich, Arbutus **ML 4900**

Close to University. This charming rancher with quality crafted stonework and heavy hand-split shake roof is worth while coming to see. Unobstructed sea and mountain views from spacious living room, dining room and eating nook in kitchen. Basement has billiard room, and extra bedroom. **$69,500.**

J. RANSON **385-9765**

CHARMAN PACIFIC REALTY

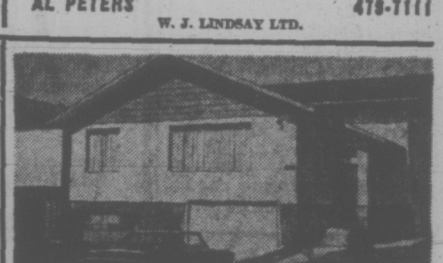

Interurban Road **ML 4914**

Planned, built and finished with care. Gleaming, 3-bedroom home with swimming pool, rec room with bar, sundeck, 1½ baths, etc. Must see! **$39,900.**

F. COLOMBIN **385-5741**

OLYMPIC REALTY LTD.

Rockheights **ML 4826**

Beautiful landscaping enhances this 3-bedroom, full basement home. Large southwest sundeck, fabulous rec room, separate games room, charming living room with white brick fireplace, dining room and dinette. Stove, fridge, washer, dryer positively included. Make an offer. **$42,900.**

JEFF CHALK **386-3231**

BLOCK BROS.

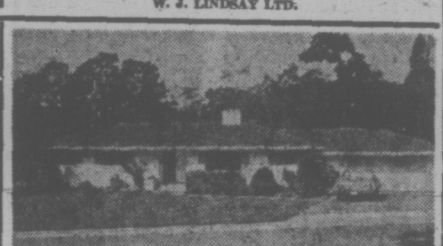

Uplands Rancher **ML 4847**

¾ acre with privacy. Three bedrooms, three sets of plumbing, panelled den with fireplace, and huge family/recreation room. Wall-to-wall broadloom throughout. Many extraordinary features. **$82,500.**

BRENT D. EWING **388-6424**

BAYSHORE REALTY LTD.

Glen Lake **ML 4873**

Lot approximately 11,500 square feet. 2 bedrooms, separate garage. Value in land as commercial site. Site located in Glen Lake Village. **$24,900.**

WILF COTTON **388-6424**

BAYSHORE REALTY LTD.

Goldstream **ML 4901**

New 3-bedroom, split-level, 1½-bath home. 18'x22' living room with white rock fireplace, rosewood feature wall in living room and separate dining room. Electric cabinet kitchen. Wall-to-wall carpet throughout. Part basement, double carport. **$36,300.**

LILLIAN CUMMING **385-7761**

D. F. HANLEY AGENCIES LTD.

Esquimalt Rockheights **ML 4916**

Lovely high views. Three bedrooms, recreation room and private sundeck. Minimum of gardening. On quiet cul-de-sac. Immediate possession! **$36,500.**

TED RADWAY **388-4271**

J. H. WHITTOME & CO. LTD.

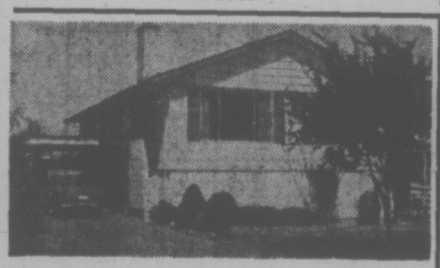

Shelbourne-Gordon Head **ML 4828**

Lot 53'x104'. 2 baths, 4 bedrooms, carport, living room 17.3'x13.9' with brick fireplace, L-shaped dining room, full finished basement. **$38,000.**

ED KRAFT **386-3128**

J. D. BOSDET LTD.

Sooke Village **ML 4861**

Get yourself a toe-hold in Sooke country. ½ acre with fruit trees, great for growing your vegetables. 2-bedroom cottage, updated. **$21,900.**

MRS. CHAWORTH-MUSTERS **385-3435**

P. R. BROWN & SONS LTD.

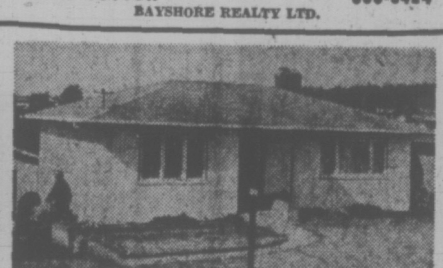

Saanich **ML 4874**

Immaculate, 2 bedrooms up and 2 down home. Lovely oak floors, separate dining room, living room with fireplace, full developed basement with rec room. Big double garage with workshop space. **$31,900.**

JEFF CHALK **386-3231**

BLOCK BROS.

New Highway Route **ML 4902**

Zoned CSI. Approximately 10,427 square feet. Valuable property, properly zoned on what should be one of busiest traffic areas through town when the new highway is completed. **$42,900.**

BILL WESTCOTT **385-7761**

D. F. HANLEY AGENCIES LTD.

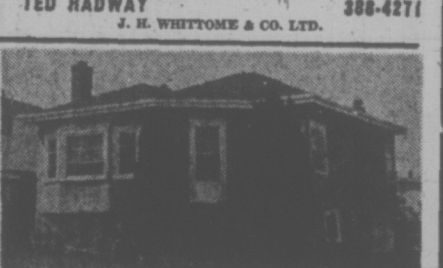

Hampton Park **ML 4917**

Just perfect for two. 2 bedrooms, spacious living room with fireplace, sunny kitchen with dining area, rumpus and drive-in garage in basement. Large corner lot with fruit trees. Only a few minutes stroll from Saanich Silver Threads Centre. **$27,900.**

JOYCE MILLER **384-8001**

ROYAL TRUST CO.

Sidney **ML 4829**

Quality, one year old, seaview home. 3 bedrooms (possible 4), 3 bathrooms and large rec room. Expensive exterior of slate and chips and Alcan aluminum, wall-to-wall throughout. **$45,900.**

LEW MOILLIET **382-7276**

TOWN & COUNTRY REALTY

Up-Island Properties **ML 4867**

10 acres, 505 foot road frontage, well-treed lot with approximately 3 acres cleared and seeded to grass. Renovated 2-bedroom home, large living room with fireplace, electric kitchen, wired for washer/dryer. Two good wells plus flowing creek. Tractor included. **$59,900.**

A. W. WIESHLOW **385-7761**

D. F. HANLEY AGENCIES LTD.

Uplands **ML 4876**

Spacious home in superb area. 2,000 square feet on one level allow 4 bedrooms plus den. One full and two half bathrooms, three fireplaces, full size basement. **$59,500.**

JOHN PINCHBACK **384-8001**

ROYAL TRUST CO.

Town and Country **ML 4904**

Immaculate 2 or 3-bedroom bungalow in good residential area with full basement and drive-in garage. Oil hot water heat. A real gem! **$29,500.**

"ARMY" ARMSTRONG **388-4271**

J. H. WHITTOME & CO. LTD.

Oak Bay Border **ML 4919**

Renovated top to bottom. 2 bedrooms all wall-to-wall carpet, in-line living room and dining room, wall-to-wall carpet. Single kitchen, all new cupboards. Breakfast nook. Tool shed in backyard. **$28,600.**

O. B. McILROY **384-8001**

ROYAL TRUST CO.

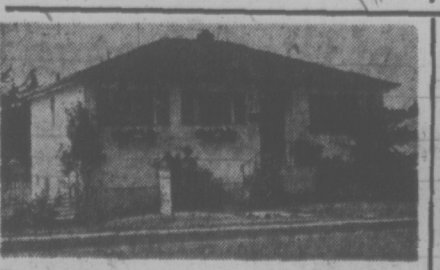

Esquimalt **ML 4830**

Super buy on a two-bedroom, full basement home. Space for shop. Bedroom and rec room down. Oodles of room for boat, camper, etc. Just listed. **$26,500.**

JIM TYLER **388-4294**

D. F. HANLEY AGENCIES

Brentwood Bay **ML 4872**

Builder or handyman. Subdividable, ½ acre lot plus 2-bedroom, basement home that needs some work. A workshop and filtered swimming pool. Nice seaviews. **$32,500.**

JEFF CHALK **386-3231**

BLOCK BROS.

Cordova Bay **ML 4878**

Lovely one-bedroom cottage on large lot in a secluded area. Completely renovated, living room with fireplace, large bedroom with two closets. Kitchen and eating area. **$28,900.**

GLEN and MARG McGREGOR **384-8001**

ROYAL TRUST CO.

Broadmead **ML 4906**

SEAVIEW. NEW LISTING. NEW HOME. Under construction in Broadmead. Impressive living room with rock fireplace and expansive windows to enjoy seaview. Dining room, family and master bedroom with seaview. Two 4-piece bathrooms and full basement ready for development of a 55' rumpus room, bath, utility and 2 more bedrooms. **$69,000.**

JEANNIE DEWHURST **384-8001**

ROYAL TRUST CO.

7½ Waterfront Acres **ML 4574**

265' WATERFRONT with older comfortable home on Saltspring Island. Rural atmosphere and REAL SECLUSION with all facilities. Excellent HORSE ACCOMMODATION, TOO! TERMS. **$69,000.**

A. R. FOSTER **382-7276**

TOWN & COUNTRY REALTY LTD.

b.c. briefs

Pen Reinstates Suspended Guards

NEW WESTMINSTER (CP) — Five British Columbia penitentiary guards suspended Thursday after the overnight escape of two inmates were reinstated Friday after the conclusion of an administrative inquiry at the prison.

Penitentiary Director F. R. Graves said the inquiry showed the negligence of the officers was not to the degree to warrant permanent suspension.

The guards were reinstated as of 4 p.m. Friday. Their names were not released.

Graves said the degree of the officers' negligence will be examined by a disciplinary board.

The guards were suspended following the escape of Brian John Copeland, 26, and Valentine Leschenko, 22, who are reported still at large and a Canada-wide search has been called.

★

GOLDEN (CP) — The Mica Dam reservoir will open up the Rocky Mountain Trench to more tourists, Mayor Walter Zazulak said Thrusday.

He said town council believes the reservoir area will provide services for the vacationer and his family, which the surrounding British Columbia and national parks attract.

★

VANCOUVER (CP) — The United Fishermen and Allied Workers Union is making a new bid to get controls put on all halibut fishing in the north Pacific.

The union said it has asked federal Fisheries Minister Jack Davis to initiate immediate negotiations among all nations involved.

It said the move was sparked by a report from the International Pacific Halibut Commission that it is asking Canada and the United States to end their halibut seasons six weeks early because of a "rather serious situation" on stocks."

★

SURREY (CP) — The trust fund for Danny Wesley, 13, who lost both his legs when he fell beneath a moving train three weeks ago, totalled more than $30,000 Friday. The boy is in satisfactory condition in hospital.

★

VANCOUVER (CP) — The city will ask the British Columbia legislature to amend city bylaws to give police the power to make arrests for loitering and begging, Mayor Art Phillips said Friday.

He said a city charter amendment will be sought at the fall sitting of the legislature.

Without power of arrest, the bylaws would be ineffective, said the mayor.

$135,845 Bid

Herb Bate Ltd. was the lowest of four bidders when it submitted a $135,845 tender to Sooke School District for an addition to Happy Valley Elementary School.

The provincial government must still approve the low bid for the addition, which includes two classrooms and an extension to the school's gym.

$202,587 FOR PARALYSIS

VANCOUVER (CP) — The British Columbia Supreme Court Friday awarded damages totalling $202,857.17 to a Vancouver Island teenager permanently paralyzed as a result of injuries suffered in a motor vehicle accident three years ago.

Roy Gordon, 19, was a passenger in a vehicle that left the trans-Canada highway north of Nanaimo on March 8, 1970, and overturned.

Vancouver City Hall Pickets Lifted

VANCOUVER (CP) — About 700 city hall employees will return to work Monday after they refused to cross a picket line set up by five plumbers Friday and were given the day off without pay.

The employees arrived for work to find picketing members of the Plumbers, Pipefitters and Steamfitters Union Local 170 outside the building.

The plumbers are on strike against five firms including Honeywell, Ltd., contracted for renovations to city hall. The union says it has no dispute with the city.

Bob Ross, City Hall Employees Association business manager, said the pickets came as a surprise to the civic employees.

"It was a foul-up in communications and they (the plumbers) apologized for it," he said.

Mayor Art Phillips said the civic workers would not be paid for the day. Salaries at city hall start at $408 per month or about $100 per week. A journeyman plumber's rate is $7.27 per hour.

Honeywell was struck June 20 and workers were locked out June 25 at the four other companies — Johnson Controls, Barber-Colman, Power Regulators and Temco Controls.

A union spokesman said picketing did not start until Friday because "we did our best to keep other people from getting involved."

On Monday, only the entrance used to deliver construction material will be picketed, a city hall spokesman said.

DEEP-SEA
FISHING
— EVERY DAY —

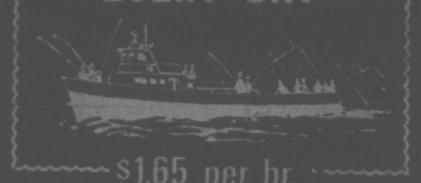

$1.65 per hr.
61' Flying Bridge Cruiser
MV LAKEWOOD
FREE Bait—Coffee
Special Rates for Sightseers
"Guaranteed Fun or Your Money Back"
OAK BAY MARINA
1327 BEACH DRIVE 598-3366

SUPERIOR SERVICE SINCE 1867

Member the Order of The Golden Rule

Hayward's

DIRECTORS OF FUNERAL SERVICE

Reginald Hayward Manager

734 Broughton St. — Telephone 386-3505

NEVER PAINT AGAIN!

Now miracle Asbestex textured coating

will beautify, protect and waterproof exterior of your home!

Shot from a Gun!

In Just One Low Cost Application
BEAUTIFY - PROTECT - INSULATE - WATERPROOF -

THIS WEEK! SAVE 25% to 50%

WON'T CHIP, FLAKE, PEEL!

One quick, low cost, high pressure-sprayed application without muss or fuss, will restore and beautify your home. Millions of world-wide Asbestex applications! Insist on the pioneer and leader in textured coatings, Asbestex! COST IS SURPRISINGLY LOW!

SAVES MONEY YEAR AFTER YEAR

Asbestex, a marvel of the space age, scientifically combines the properties of asbestos, mica, perlite, and titanium into a beautiful, textured finish for exterior walls of any home or building.

GUARANTEED FOR 20 YEARS

FACTORY REGD. GUARANTEE — LABOUR & MATERIALS

NO DOWN PAYMENT
TERMS TO FIT YOUR BUDGET

Old Quaker Asbestex PROCESS
INTERNATIONAL

TO QUALIFY FOR 25% TO 50% DISCOUNT
PHONE THESE NUMBERS NOW!
384-6612 or 384-0912

AUTHORIZED DEALERS FOR:
NEVER PAINT AGAIN! B.C. LTD.

the Bay

ROYAL ALBERT ENGLISH BONE CHINA

Monday...choose from 11 popular patterns in open stock or place settings.

1. Petit Point—Needle point multi-coloured with floral sprays; 18k gold edging.

2. Dogwood — B.C.'s floral emblem in white, with green; on white. 18k gold trim.

3. American Beauty Rose—Soft pink roses, green foliage on white; scalloped rim with 18k gold edge.

4. Brigadoon — Scottish thistles in misty mauve and blue-green; 18k gold trim.

5. Silver Maple — Silvery grey leaves on white; 18k gold trim on edge.

6. Val D'Or—Classic all white with fluted rim and 18k gold edging.

7. Celebration — Dark red, pink and white roses on white background; 18k gold trim.

8. Enchantment — Blue border pattern with central floral design; 18k gold trim.

9. Blossomtime — An orchard of pink apple blossoms in dainty shades; 18k gold trim.

10. Silver Birch—Traditional lake scene with trees in soft tones; 18k gold edge.

11. Old Country Roses—has dark red and yellow roses on snowy white; 18K gold trim on fluted edge.

PHONE ORDERS ACCEPTED ON ALL THESE ITEMS WHILE QUANTITIES AVAILABLE. DIAL 385-1311 FROM 8:30 A.M.

	Petit Point	Dogwood	American Beauty Rose	Brigadoon	Silver Maple	Val D'Or	Celebration	Enchantment	Blossomtime	Silver Birch	Old Country Roses
Tea Cup and Saucer	2.49	2.33	1.99	2.16	2.16	1.96	2.33	2.83	2.33	2.49	—
6¼" Plate	1.83	1.79	1.66	1.66	1.66	1.39	1.79	2.17	—	1.83	—
7" Pastry Plate	2.09	1.99	1.96	1.83	1.83	1.66	1.99	—	1.99	—	1.99
8¼" Salad Plate	2.49	—	2.23	2.16	2.16	1.96	2.33	2.83	2.33	2.49	2.33
10¼" Dinner Plate	4.82	—	4.49	4.32	4.32	3.96	4.82	5.80	—	4.82	—
Cereals	2.49	—	2.23	—	2.16	1.96	2.33	2.83	—	2.49	2.33
Fruit Nappies	1.89	1.79	1.66	1.66	1.66	1.43	1.79	2.17	—	1.89	1.79
13" Platter	14.65	14.31	13.65	12.98	12.98	11.65	14.31	16.33	14.31	14.65	—
Gravy/Stand	11.32	11.32	10.82	10.32	10.32	9.29	—	13.00	11.32	11.32	11.32
Covered Vegetable	23.31	22.64	21.64	20.64	20.64	18.48	22.64	26.00	22.64	23.31	22.64
Oval Baker	9.65	9.49	8.99	—	8.62	7.65	9.49	11.00	9.49	9.65	—
Large Teapot	11.15	10.62	10.15	9.65	9.65	8.62	10.62	—	10.62	11.15	10.62
Large Coffee Pot	11.15	10.62	10.15	9.65	9.65	8.62	10.62	13.00	10.62	—	10.62
9" Cake Plate	3.66	3.49	3.33	3.29	3.29	2.83	3.49	4.33	—	3.66	3.49
Sandwich Tray	5.49	5.29	4.99	4.82	4.82	4.33	5.29	6.33	5.29	5.49	5.29
Cream and Sugar	3.82	3.56	3.49	3.29	3.29	2.83	3.56	4.33	—	3.82	3.56
Mug	2.49	—	—	2.16	2.16	2.16	2.33	2.83	—	2.49	—
Regal Tray	2.49	2.33	2.23	2.16	2.16	1.96	2.33	2.83	2.33	2.49	2.33
Assorted Sweets	1.96	1.89	1.83	1.76	1.76	1.56	1.89	—	1.89	1.96	—
Salt and Pepper	3.49	3.33	3.29	2.99	2.99	2.63	3.33	4.17	—	3.49	—
3-Tier Cake	11.48	—	10.82	10.48	10.48	9.65	11.28	12.83	11.28	11.48	—
5-pce. Place Setting	11.65	—	10.37	10.32	10.32	9.30	11.28	13,63	—	11.65	—
40-pce. Set	93.20	—	82.96	82.56	82.56	74.40	90.24	109.04	—	93.20	—
21-pce. Tea Set	34.96	30.52	30.52	30.52	30.52	27.38	32.97	—	—	—	—

5-Pce. Place Setting — Cup, saucer, 6¼" plate, 8¼" plate, 10¼" plate.

21-Pce. Tea Set — Six cups and saucers, 7" plates plus one cake plate, sugar and cream.

40-Piece Set — Eight 5-piece place settings.

The Bay, China, Third Floor, Victoria

Semi-Annual Home Fashion Event starts Thursday. See your copy of the 24-page tabloid being delivered Wednesday.

Hudson's Bay Company

DAILY STORE HOURS 9:30 A.M. TO 5:30 P.M. OPEN THURSDAY AND FRIDAY 'TIL 9:30 P.M. DIAL 385-1311. GULF ISLANDS AND ISLAND CENTRES OUTSIDE GREATER VICTORIA CALL TOLL FREE ZENITH 6040.

Victoria Times
SATURDAY, JULY 21, 1973 9
SECOND SECTION

POLIO!

Health authorities fear a comeback of polio. Reporter LINDA HUGHES tells how this fear is real, that a complacent populace has forgotten the scores stricken in years gone by.

It's Not Dead

The Beatties 13 years ago . . .

. . . are fully recovered today

In 1970 a newspaper story in Victoria hailed the "Conquest of a Dreaded Disease."

Already the fear of those hot summer days when polio thrived was fading into the collective memory of a generation and the story was just one more reassurance that the panic was over.

Vaccines had brought an end to polio epidemics and an epitaph to the crippling disease was welcome reading.

But the polio virus is not dead.

Tropical countries continue to be plagued with the disease and in 1971 Spain recorded 213 polio cases.

Canada and the U.S. have experienced only isolated cases in the past decade but recently health authorities have said they fear a comeback.

Immunization records show *more and more children are* going without the protection of vaccination at a time when the population's natural immunity is disappearing from lack of exposure to the virus.

"Frankly, unless we keep the level of immunization quite high, there's just bound to be sporadic cases here," says Dr. A. A. Larsen, provincial epidemologist.

"People are just beginning for forget," he says, recalling the dozens of deaths in B.C. caused by the contagious disease.

Mrs. Kathie Beattie and her family, 2614 Dean, have not forgotten the polio epidemics and the news of declining immunizations shocks them.

It was 13 years ago today Mrs. Beattie rushed her 10-year-old son Larry to the hospital with polio. Later the same day she discovered her younger son, 16-month-old Tommy, was also striken with the disease.

Two days later, still in shock over the sickness of her sons, Mrs. Beattie lost the use of her legs as she was driving home from the hospital.

Mrs. Beattie joined her sons in the polio wing of the Royal Jubilee Hospital and doctors told her husband, William, that his wife would probably not live through the ordeal.

Struck with bulbar polio, Mrs. Beattie's chest muscles were paralyzed and she could not breathe without the help of a respirator.

"I was *supposed to go in an* iron lung but I couldn't stand the thought so I had a *respirator* instead," she says.

She pulled through those first critical days and after six weeks of round-the-clock nursing was learning to talk and eat with the respirator.

The two boys stayed in the polio unit for three months and Mrs. Beattie remembers lying paralyzed in her room with three other polio victims listening to her young boys *crying down* the hall and being unable to help them.

During the epidemics of the late 40s and 50s hundreds of stories were written about polio but seldom did anyone describe the pain of the crippling disease.

Mrs. Beatie says it felt like a normal muscle cramp "multiplied by 1,000."

Doctors told her she would never walk again and Mrs. Beattie left the hsopital six months later in a wheelchair.

But again Mrs. Beattie defied the experts and 22 months later she took off her leg braces. Three months later she began working full time and is still working now.

Both her sons have recovered completely.

"I don't really know why you're using our story," she says, "We had a happy ending and so many didn't."

The Beattie family was struck in 1960 during the B.C.'s last big epidemic and the major factor in their recovery was the Salk vaccine.

Everybody in the family, including William and seven-year-old Janet who were never sick, had been vaccinated. Only the baby had not completed the series of three shots.

"I guess we have the kind of systems that don't build up immunity very well," Mrs. Beattie says, and Dr. Larsen confirms that "a very few people" are unable to build up protection.

"But I'm sure it was the shots that saved us," Mrs. Beattie added.

The vaccine was announced to the world on Feb. 12, 1955, by Dr. Jonas Salk.

Fifty thousand doses were administered in B.C. that year and since then the supply has been virtually unlimited.

Children were vaccinated in the schools and massive campaigns urged all adults to get the series of three shots.

By the 1960s polio, which was previously known as infantile paralysis and recorded as far back as biblical times, was considered conquered by health experts.

But for two decades it had struck thousands of Canadians and hundreds of Victorians. In 1953, probably the worst year on record, 787 cases were reported in B.C., 150 in the capital city.

Polio usually hit in the hot sumer months and health authorities never knew why but warned against uncleanliness and association with new and large numbers of people.

The last case in B.C. was recorded in 1964 when a Ucluelet man was rushed to an iron lung in the Jubilee. He died three years later, still in a wheelchair.

But Larsen says probably 80 per cent of the adult population actually caught the virus during that time but the sickness was so mild as to go unnoticed. Having contacted the virus, they were then immune.

This natural immunity no longer exists, however, he says, and with so much international travel a North American might easily pick up the disease in an underdeveloped, tropical country, if he has not been vaccinated.

School health records show only 63.9 per cent of B.C. children entering Grade 1 in 1971 had been vaccinated, compared to 90 per cent figures recorded during the early 60s.

"We pick up about 10 per cent in Grade 1 but there's still about 17 per cent lacking when you consider we'll never get more than 90 per cent," Larsen says.

The best we've ever done is about 90 per cent — the rest wouldn't be swayed even in the middle of an epidemic.'

The Salk vaccine, which was given as an injection, has been replaced by the Sabin vaccine, taken orally in a sugar cube at a cost of about eight cents a dose.

Children should be vaccinated at three months, five months and 14 months and again at five, ten and 15 years of age.

The question of whether adults need booster shots has never properly been answered, Larsen says.

"I think probably the initial protection is permanent but we reinforce it because the material is so cheap."

Larsen says he would like to do a major study in B.C. to determine just how much protection is given and how long it lasts.

He would like to take Grade 10 students, for example, before they have their last vaccine and test their blood for anti-bodies.

"Perhaps we would find we could stop the reinforcing," he says.

Meanwhile, the iron lungs and respirators sit in storage at Royal Jubile, the hospital which served as Vancouver Island's polio centre during the days of the epidemics.

At Pearson Hospital in Vancouver the polio pavilion still treats about a dozen patients suffering the effects of the crippling disease.

His department has not considered making vaccinations compulsory, Larsen says, adding that it's "a matter of basic freedom."

And B.C. will probably never have another epidemic, he says, as long as the large majority of the population are vaccinated.

But as the summer sun shines down on the city, he remembers the fearful days in the 1950s and those dropping immunization figures weigh heavily on his mind.

Liquor Outlets Go Self-Serve

Greater Victoria will probably get about five new liquor outlets over the next few years and all will be of the self-serve variety, a Liquor Board official said today.

In addition to one being *planned near Gorge and Tillicum* in Saanich and another on Goldstream near Jacklin to serve Colwood and Langford, the board has two or three more "in mind," said Jerry Warren, property supervisor.

The board plans about five years in advance of development, he said.

Of the 170 liquor outlets in the province, 70 will be self-serve by the end of this year.

Self-service stores are the only kind enabling the board to display the 1,200 or so brands it handles, he said. And public acceptance of this kind of store has been "tremendous."

The *Saanich outlet* is proposed for a redeveloped shopping centre and requires approval of council.

Warren said a site has been acquired for the Colwood outlet and *approval of building* plans is being awaited.

'WHINE DRIVING PEOPLE CRAZY'

A Central Saanich resident said today the piercing whine of radio-controlled model airplanes being continually flown near her house is "driving people crazy."

Mrs. Shirley Yee of 1660 Island View Road also said her family is being subjected to harassment by officials she identified as from the federal department of communications who are apparently looking for sources of radio interference.

★ ★ ★

The Victoria Radio Control Model Club is holding a contest today and Sunday at a field alongside Island View and Puckles Road. Club members could not be reached for comment.

The model planes, powered by miniature gas engines, are controlled by radio signals and about 30 competitors, from Victoria, Vancouver and Seattle, were expected at the weekend meet.

Mrs. Yee said club members have been using the field for about a year, despite complaints she and others have made. She has taken the issue to Central Saanich council twice, to police, MLA Hugh Curtis and now intends contacting Donald Munro, MP for Esquimalt-Saanich.

The noise, which started before 9 this morning, is denying her family enjoyment of the outdoors, she said, and installing double windows at the rear of the house hasn't helped.

★ ★ ★

On Friday, a man driving a *government-marked car* equipped with a rotating aerial was cruising by the house.

Mrs. Yee said the family has been using a pair of "walkie-talkies" but she does not know if they interfere with the model planes. They have had the short range radios for five or six years, she said.

"It's noise pollution of the worst kind and such an unnecessary one," she said of the planes. "We just want them out of there."

Firemen Rescue Pair

A woman and her son were rescued by city firemen early today after they were trapped in a smoke-filled upstairs bedroom.

Mrs. Bernice Newstead and her son Michael, 21, of 1139 McClure, were taken to hospital suffering from smoke inhalation.

The fire started in a mattress in a bedroom in the Newstead's second-storey apartment, a fire department spokesman said.

The two tried to drag and push the mattress into the hallway, but when they neared the bedroom door the mattress burst into flame, trapping them in the bedroom.

Firemen rescued them from a window.

Cause of the fire is not known. Damage is estimated at $800.

arthur mayse

The Never-Touch-'Ems Are Closing In

IN THE YEARS BEFORE the cigarette became Public Enemy Number One, a good postess took pains to see that ashtrays were strategically distributed around her living room. But times have changed and when my wife and I last went visiting, I found myself trapped in what has become a familiar predicament.

No ashtrays were visible and nobody was smoking.

From a non-smoker's viewpoint, this state of affairs was all to the good. It indicated that men and women in significant numbers have kicked the habit. To a smoker, however, it spelled an evening to be endured rather than enjoyed, and I knew that at least one other guest shared the realization.

Not my wife. It is now well over three years since Win stubbed out her last cigarette. The other poor weak-willed creature glancing furtively around for an ashtray was a two-pack-a-day man with whom I sometimes go fishing. Like me, he has tried to quit, only to lose his new-found virtue whenever one of life's numerous crises overtook him.

His hand eased toward the rectangular bulge in his shirt pocket. Then, with an obvious inward struggle, he decided the odds were against him.

Presently the conversation got around to smoking. It usually does when a batch of ex-puffers get together.

One of the reformed noted with pleasure that a major airline separates the sheep from the goats by exiling smokers to a compartment removed from those who prefer pure air.

Another wondered when the restaurants would adopt a similar policy of segregation. There was nothing worse, she insisted, than to have a meal spoiled by some inconsiderate person who can hardly wait until he is seated before he starts polluting the atmosphere with cigarette smoke.

At this point in the testifying, the fellow with the pack in his pocket made another reach, but desisted when his wife gave him a look.

I suffered with him. The evening wore on. Finally it was time to leave. We said our goodbyes, and no sooner did the front door close on us than the other smoker and I executed fast draws that would have done credit to gunslingers of the Old West.

My companion in deprivation lit up and dragged deep. "Lord," he muttered, "that was grim!"

"Yes," I said as we walked toward our cars, "and it's happening oftener."

I'm not out to defend a habit that has been tagging along with me since my uninstructed teens. Any kid of this informed generation who takes up smoking does so in the teeth of medical knowledge and well-substantiated warnings.

But it's my habit and I seem to be stuck with it, in spite of such short-lived attempts at reform as I have committed myself to in the past. Also stuck are enough Canadians to keep cigarette sales on the increase — a fact that puzzles me in an era when smokers are swearing off in droves.

Are the incorrigibles smoking more per capita, or are the backsliders catching up on the cigarettes they missed during their days, weeks or even years of abstention?

Less puzzling is the attitude displayed by some of the liberated toward their unredeemed brethren. With their own freedim achieved, they can afford to be smug and even at times self-righteous to an irritating degree.

Take the time a couple of weeks ago when the cigarette-smoking apparatus which is my answer to the high cost of cigarettes jammed on me. I leaned hard on its handle and felt a sharp pang in my shoulder.

"What happened to you?" a non-smoking friend demanded when he saw me favoring my right arm.

I explained. Another smoker would have offered sympathy. But the questioner burst out laughing.

"Tore a ligament while you were rolling a cigarette!" he echoed. "Serves you right for not quitting."

Perhaps he's got a point. Perhaps some day I will manage to join the never-touch-'ems in which company my dear one sits secure.

I said as much to Win. She merely gave me a tolerant smile and a 'Yes, dear', and pushed an ashtray in my direction.

WEEK'S RANGE AT VANCOUVER

Distributed by The Canadian Press
Week ending Friday, July 20, 1973

Quotations in cents unless marked $. Odd lot sales marked z. Net change is from last week's close of same lot type.

Stock	Sales	High	Low	Close	Ch'ge	High	Low
MINES							
Aber Mris	1500	25	20	20		52	18
Accent Res	20000	14	10	10½		20	10
Achron	26300	43	40	40	— 3	59	25
Adanac	1000	45	45	45	Unch	79	40
Adonis	44500	37	32	33	— 2	107	28
Afton	3190	950	925	950	Unch	1000	710
Alice Lk	14500	13	12	13	Unch	18½	10
Alwin	107300	33	26	31	+5½	38	16
Anchor	13500	20	17	20	+ 2	24	9
Andex Mns	1000	10	10	10		18½	9
Anchor	13500	20	17	20	+ 2	24	9
Andex Mns	1000	10	10	10		18½	9
Anglo Bo	19000	37	28	34	+ 4	72	27
Arcdia	41000	18	13	16	+ 1	38	13
Ardo	60000	16	10½	15		24	10½
Arlngtn	27000	12	10	12		15	7
Atlas	12200	48	45	48	+1½	64	42
Attla Res	77200	145	138	140	—10	165	45
Avino	56000	45	42	45	+ 1	45	15½
Azure	3000	23	22	22	+ 2	28	17½
Barrier Rf	279400	105	80	98	+18	118	18
Bath N	35400	92	81	82	— 3	107	68
Bmont	5000	5	5	1	Unch	12½	3
Belcara	11000	17½	15	15	— 2	26	15
Bll Mly	1300	15½	15½	15½	— ½	19	14
Benson	2000	19	18	18	Unch	28	12½
Beth Cop	100	$16	16	16	Unch	17⅛	13¾
B Giant	73500	85	80	85	+ 3	90	30
B Gulch	13000	95	89	89	— 4	126	22
Bndry	6500	4	4	4		10	4
Bow Rvr	13100	25	22	25		40	22
Bmeda	4500	75	68	68	— 7	125	65
Brenda	200	725	725	725	—35	765	490
Brendon	23500	23	21	23	+ 1	33	19
Bmac	25200	35	30	30	Unch	37	21
Bullion Mtn	30500	47	42	42	— 8	64	40
Buval	5500	17	17	17		33	17
BX Dev	47820	110	95	101	— 4	110	46
Callco	7600	10	9½	9½		24	9½
Calta	33500	34	30	30	— 4	69	30
Cbrdg	112000	27	18	27	+ 7	38	17
Canol	20900	75	68	72	+ 6	75	20
Cardigan	4000	9½	9	9½		40	7
C Cons	2500	8	8	8	Unch	9	5
Casino	444200	70	52	57		70	26
Celtic Min	33500	25	21	21	— 3	84	20
Chandelar	1520	80	70	75	+ 3	105	70
Charta	26500	36	25	36	+ 6	65	19
Chatwy	9500	8	7	8		14	6
Chromx	12100	65	60	60		65	60
Citex	148000	21	17	19½	— ½	30	16
Col A w	104	225	225	225		350	225
Ciman B	147	200	200	200		375	42
Col pra	2080	26	25	25	+ 3	47	23
Clf Res	9500	47	45	45	— 3	60	38
Col Mtls	2000	25	18	18		35	13
Col Rvr	17438	19	14	19	+ 4	27	10
Comet Ind	2000	90	80	80		227	80
Conoco	91500	20	17	19	— 1	64	14
Cons Cst Sl	3577	30	21	22		31	16
Cons Colum	264	50	45	45		50	45
C Frin Ch	26500	42	40	40	Unch	63	35
Cons Butt	2500	15	13	13		21	11
C Stndrd	12500	16	14	14	— 2	24	8
Cons Tran	1000	16	16	16		20	15
Cop Ex	466600	43	36	38	+ ½	117	30
Cop Gnt	10500	7	6	6		12	6
Copr Lak	97000	63	52	62	+10	80	52
Copline	2000	11	11	11		15	6
C Ridge	1000	24	24	24		39	12
Cord Intl	4700	144	140	141		175	110
Cor Alld	3500	10	7	7		29	7
Coronet	4500	23	20	21		37	19
Cream	12500	41	38	39	— 1	55	23
Cree Lak	18300	44	41	44	Unch	58	35
Crovdn	8000	6	4	4		9	4
Cumont	8500	43	38	38	— 2	76	35
Dalton	66500	42	35	39	+ 1	71	21
Dankoe	13100	2210	188	196	+ 6	230	60
Darkhawk	12300	34	30½	32	Unch	81	25
Davnport	8650	44½	42	43		70	42
Dav Kys	14500	64	55	60	+ 5	90	42
Demsy	4650	20	19	19	+ 1	45½	18
Dol Var	10100	29½	28	28½	—4½	41	26
Dus Mac	33000	47	39	47	+ 8	52	9½
Dynsty	1800	1000	925	990	+ 70	1075	765
Eagle R	1000	11	11	11		17	9
Enex	1600	32	32	32		60	21
Equat	90800	24	20	20½	— 2	32	15
Exeter Mns	11000	15	14	15		2.4	12
Falaise	7500	5	4½	5	+ 1	10	4
Farwst	1300	5	2	2		11	2
F Nat U	6783	7	6	6		15	4
Flgstne	7000	10	8½	10		17	6
Fosco Mng	74500	60	55	59	Unch	105	32
Frbar	3875	8	5	6½	—1½	10	4
Frntier	2500	9	8½	9	+ 1	15	8
Gen Res	3500	5	4	5		11	3
Giant Ex	4500	18	13	16½		30	11
Gnt Mas	4500	290	280	290		575	271
Giant Vent	3000	18½	18	18	Usch	35	15
Gbrltar	16600	$14⅞	14⅜	14¾	+ ¼	15⅜	8
Glen Cop	30500	17	13½	13½	—3½	18	6½
G Gate	4600	24	21	21	— 4	39	19
Gold River	33400	55	50	52	+ 2	55	50
Grandora	171150	30	26	26½	—1½	31½	19
Grnduc	400	400	400	400	—10	415	275
Granit Mtn	86000	24	20	20	— 3	29	16
G N Pete	33500	25	22	23		59	22
Green Egle	438250	47	34	45	+10½	47	11
Gunn	91000	125	115	120	— 5	247	78
Hart Rvr	27800	14½	8½	13	+ 2	14½	6
Hearne	500	9	9	9		13	5
Henrieta	7500	14	13	13		135	12
Hibernian	14000	125	100	105	—20	155	100
Hilnd Lode	23000	16	15	15	— 1	29	11
Hihhawk	19167	16	15	16	Unch	22	9
H Chief	20000	11	10	10	— 1	24½	8
H Merc	1000	20	20	20	— 1	34	16
Hmont	15600	210	190	195	—18	245	100
H B Mtn	2000	6	6	6	Unch	11	5
Ice Station	10500	32	29	30	+ 3	32	20
Imp Met	19200	24	18½	18½	—4½	34	12
Inland Cop	1000	13	13	13	Unch	25	12
Iskut	3000	14½	14	14	— ½	63	12
Jackpot	11000	18	17	17		24	14
Jason Ex.	17000	7	6½	6½		13	6
Jersey	4000	9	8	8		12	7
Joy Mining	30300	73	69	71	+ 1	82	40
Kalco	25500	18	15	16	— 2	55	15
Kamad	18100	73	71	72	+ 1	159	70
Kelver	9500	9	8	8		20	8
L Bvrhs	11000	12	11	11	Unch	15	10
Largo	14000	9	8	9		15	8
Laronge	15000	25	21	21	— 2	79	15
Laura	38700	23	20	20½	—2½	30	10
Leemac	207850	57	48	50	— 5	97	48
Lxnton	8000	15	13	15		34	12
Lon Prd	18000	4	3	3½	— ½	6½	3
Lone Creek	42500	40	33	39	— 1	50	20
Lori Explor	18000	25	22	22		57	20
Lornex	19650	$12⅞	12⅝	12⅝	+ ¼	12⅞	6¼
Makaoo	32750	26	20	20	— 5	36	14
Mvrck	2000	30	28	28	— 2	41	18
Meteor	37000	16	11	12	— 5	60	11
Mrl Mtn	30000	12	10	10	— 2	18	9
Minex	11000	7	7	7		17	6
Mrsebv	1500	14	14	14		20	12
Mt Sickr	37000	27½	21	21	—8½	53	10½
Mt Wash	1000	9	9	9	— 1	13	7
Nadina	2600	40	34	40		55	30
Native	11500	4	4	4		8	3
N Cinch	1100	18	15	15		26	14
New Highld	1300	23	23	23	+ 1	23	15
N Nrthcl	700	17	15	15		19½	9
N Privtr	14000	18	14	15	— 3	44	14
N Taku	10500	11	10	10	Unch	15	9
N Terr	1000	10	10	10		14	9
Newvan	5000	14	13	13	Unch	47	13
Nkl Hill	8500	7	6	6	— 1	10	2½
Norgld	17500	3½	3	3	—1½	8	2¼
Northair	184500	94	82	86	— 1	121	32
N Pac	36900	17	14	17	— ½	40	14
N Homstak	9200	16½	16	16½	+2½	21	10½
NW Vent	25600	70	60	68	+ 4	70	38
NRD Mng	13000	51	45	45	— 7	55	45
Oro	2500	14	13	13		25	13
Pan Ajax	1000	5	5	5		5	5
Parmnt	3000	12	11	11	— 3	18	8
Pthfndr	22110	36	32	36	+ 2	81	32
Peel	30000	10	9	10		13	7
Pne Lke	4500	12½	11	12		16	6½
Pinncle	1500	12	12	12	— 3	37	10
Primer	26500	11	11	11	Unch	43	10
Pr Stewrd	14000	22	18	18	+ 2	39	16
Pyrmid	8500	14	12½	12½		31	10
Qfsino	3100	6½	6	6		12	6
Rackla	37000	25	20	21	+ 2	25	13
Ramco Ind	700	13	13	13		25	13
Ramid	14200	23	22	23		23	10
Reyora	3700	22	17½	17½	+ ½	40	13
Reako Exp	8600	70	65	70		109	64
Reeves	5000	25	25	25		74	25
Riviera Ind	1500	17	12	12	— 4	27	12
Robert Mns	2000	18	16	18	Unch	42	15
Rocket	13000	7	5	7	Unch	17	5
Rckind	1000	3	3	3	— 1	6½	3
Ring Hill	8000	31½	30	30	— 1	53	28
Sabina	14300	110	105	110		200	60
S Jacinto	24420	30½	25	26	— 3	41	15½
Shalmar	2750	11	8	8		17	8
Sheba	3000	13	12	12	+ 2	25	8
Sierra Emp	1000	135	125	135	+10	400	100
Slk Prem	z100	9	9	9		17	7
Slr City	18000	25	22	24	Unch	25	13
S Chief	3200	24	22	22	— 2	36	21
S Spring	10500	54	47	54	+ 5	77	31
S Stndrd	1416500	129	116	119	— 5	140	60
Skalat	41000	24½	21	22		61	15
Slocan	3662	100	94	94	— 6	250	94
Sonic Rey	5000	22	20	20	Unch	68	17
S Seas	15500	15	12	13		20	9
Spartan	29500	17	11½	15½	—2½	25	11½
Spectro	25000	14½	13	14		29	12
Sproatt	4375	28	28	28		36	27
Stell Lak	16160	130	110	125	+15	150	60
Taseko	78000	21	14	20		26	10
Texal Dev	37000	18	14	16	+ 1	78	14
Titan Pol	1600	20	20	20	+ 1	20	15
Trwest	26500	22	20	21	— 1	30	16
Turismo	3700	10	9½	9½		18	8½
Tyee	15000	15	13	14	+ ½	23	10
Unfd Chief	6050	40	31	31		51	25
Val Co	3772	1000	975	980	— 20	1137	755
Vestor Ex	8700	90	85	85	—10	120	60
W Buff	z400	1	1	1		5	1
W Mines	1700	340	330	335	+ 5	345	240
Wstind	10500	9½	7	9½	Unch	10	4
Wharf	18100	120	110	112	+ 2	145	50
White Rv	21750	19½	17	18	— 2	31	17
Zmith	14000	21	20	20		30	16
Warrants and Rights							
Col B w	288	18	18	18		75	18
Total sales, mines:						6,045,182	
50 Advances,		67 Declines,				103 Unchanged	
INDUSTRIALS							
Al Stl A	100	$7¼	7¼	7¼		8	6
Al stl b	100	$5½	5½	5½		8	5½
Abitibi	13000	$11¾	10⅝	11¾		11¾	10⅜
Alcan	750	$30¾	30	30½		30¾	23⅝
All Can b	1200	225	210	210		340	180
All Can a	500	230	230	230		350	200
Ath Col	2000	300	300	300	Unch	370	265
AM Par	200	400	400	400		400	300
BBC Rty Un	5850	$12½	12⅛	12⅜	Unch	12½	10
Balco	1100	$11¼	10⅞	11¼		15	10⅞
Banco B	500	265	265	265		300	245
Bnk BC	413	$24	22¾	24	Unch	25	21
B Montrl	200	$18⅜	18¼	18		22⅛	17⅜
Block	23790	305	290	295	+10	340	250
Brafarn	200	250	250	250	+15	265	215
BC For	1600	$17⅜	17	17		17½	17
BC Turf	500	575	575	575		575	415
Burr Mtg	z67	360	290	360		450	250
C Allied	100	$7½	7½	7½		8¼	6⅞
C Jvln	6900	$11	9⅝	11	+ 2	11	6
CP In pr	300	$29	29	29		30¾	25¼
C P	2900	$18	17¼	18		19⅛	15⅞
Canterra	5000	28	20	20		55	20
Capt Int	87000	114	100	107	— 8	360	100
Col Brew	2270	290	275	280	Unch	350	275
Comco	420	$32⅞	32¾	32¾		32⅞	27¼
Computx Ct	1800	45	38	38		55	38
Cons Bear	1000	480	400	480		625	360
Cor Ind	13975	385	370	380	+ 5	385	265
Crnat Pr A	400	$20½	20½	20½	+ ½	20½	17½
Craftork	1700	59	9	0		9⅛	7⅜
Crown Z	300	$22	22	22		22	22
Dawson	2200	57	7	7	— ⅛	8	6
Delta Pref	150	315	265	315		350	265
Delta Hotel	3040	250	230	250	+20	340	215
Dman pr	50	$64	64	64		90	64
Doman	2400	$8⅝	8	8		12	8
EDP Ind	24500	38	34	35	— 3	73	34
F Trst	600	460	425	450		525	310
Four Sesns	8950	200	175	200	+10	300	140
GN Land	z100	80	80	80		100	80
G P Ind	600	135	135	135		190	120
Gregry Ind	2600	205	190	190		275	150
Grovenor	100	$14½	14½	14½		14½	12
Hobrough	3800	170	160	160	—10	270	70
Hbro Pr A	300	290	290	290		360	100
Hys Cda	700	430	430	430	+ 10	625	405
Imp Oil	1000	$43	43	43		4	35⅝
INat Gas	100	$10¾	10¾	10¾	Unch	13⅞	10⅜
I Wood	950	300	300	300		425	280
Intl Centur	2650	62	59	59		100	59
Int Land	105	$5⅝	5⅝	5⅝		6¾	5½
Intl Visu	52700	37	31	31	+ 1	94	22
Ionarc	7755	140	125	130	— 5	240	125
Jmp Intl	1000	$24	24	24		25⅞	23⅛
Kaiser	6700	360	300	360		390	215
K Dyong	1000	200	200	200	Unch	255	155
Key Ind	25300	37	34	34	+ 4	46	27
Keystn	100	275	275	275		350	250
Lancer	3500	90	99	99		110	85
Lrtide	2000	$11¾	11⅝	11⅝		13⅛	11⅜
M B	7800	$30	29⅝	30		32	25¼
Madill	26	$12¼	12¼	12¼		12½	9⅛
Melton	2000	300	300	300	—15	420	300
Mercurla	26700	74	60	74	+ 5	81	20
Mhwk pr	200	315	315	315	—10	350	280
Mhawk	300	150	150	150	Unch	210	150
Neonex	2200	330	320	320		525	315
NC Gas	400	$10	10	10		12⅜	9⅝
NW Sprts	960	$5¾	5½	5¾		7¼	5
NWF	6016	200	190	190		295	180
Pace	2600	60	58	60		100	58
PN Gas	320	205	195	195		300	150
PNG pr	980	$17¾	17¼	17¾		21½	17¼
PWA	1950	$10⅛	9⅝	9⅞	+ ¼	12½	9½
Portcm	2200	80	75	75		80	48
Potter	2000	425	400	400	Unch	537	385
Roth 2 pr	1300	$17	17	17		20⅞	17
Sartoga	1100	475	440	450		525	405
Scott	2000	$23	23	23		27⅛	23
Shell cda	100	$19¼	19¼	19¼		54¼	19¼
G Spring	1200	190	175	190		350	175
Specula	46850	85	75	85	+ 7	85	60
Stnfrn	1100	$5¼	5⅛	5⅛		7	5
Thrmo Plex	18500	102	100	100	Unch	170	100
Tokar	1201	240	200	240		365	200
Trns Amer	z200	13	13	13		73	13
TC Glass	400	$8½	8½	8½		12½	8½
W Redek	1100	215	210	210		315	205
Wardr	4270	210	200	200		325	200
Web Knap	500	42	42	42		45	38
Weldwd	800	$16	15¾	16	+ ¼	18½	14¾
Wscorp	100	57	7	7		7	6½
WC Tran	400	$18	18	18		23¾	18
W Realty	15000	57	7	7	+ ¼	9⅜	6¾
Wward	2400	155	145	145	— 5	225	115
Whon A	100	$9	9	9	— ½	12	8½
Wdwrd	200	$23	23	23		31¾	23
Wosks	200	59⅝	9½	9½		10	8¾
Warrants and Rights							
BkB A w	z50	$5	5	5		6½	4½
Block Wt	600	$5½	5½	5½ + ¼		6½	4¼
NB Cook Wt	z180	35	26	26		55	26
Fid wt	100	310	310	310		390	190
Okan wt	100	$5¾	5¾	5¾		10	5¾
Total sales, industrials:						496,368	
16 Advances,		9 Declines,				79 Unchanged	
OILS							
Alaska Kan	1000	55	55	55		85	35
Albany Oil	500	110	110	110		145	100
Alld Rox	2600	62	62	62		82	56
Blindry	11166	125	115	123	+ 1	185	110
C Hdgs	13500	109	95	105	+11	145	70
Chapp	42500	23	19	20	+ 1	53	14
Chieftan	200	$11½	11½	11½		17¾	10¼
Clonial	11000	77	75	75	Unch	135	70
Comaplex	13824	80	76	76	+ 1	110	60
Comrcl	3000	13	13	13	+ 1	20	11½
Concept	250	150	150	150		275	150
Coseka Res	32778	305	260	300	+30	446	260
Davoil Nat	3000	20	18	20		29	15
Delta Pet	36000	17	14½	17		41	14½
Ericrst	24000	9½	8	8½	—1½	10	4
Embsy	1075	45	42	42		69	42
Five Star	4000	6	5	6	Unch	11	5
F St Jhn	1000	80	68	68	—12	90	65
Freehld	17500	140	110	121	—19	182	61
Futurty	7000	17	16	16		26	10
Galveston	35800	106	101	103	— 2	115	101
Gt Reef	3000	26	24	26		39	19
Montrey A	11800	51	48	51	+ 2	82	55
Mtn Stats	2700	100	90	100		240	70
Plains P	24900	24	20	23	+ 1	51	18
Pondry	14425	100	90	98	+ 2	127	90
PRP Ex	62400	145	122	122	—10	165	90
Rand	8000	64	61	63		85	57
Rose Ps	37500	43	37	43	+4½	43	26
Sachem Ex	3750	25	25	25		42	23
Seneca	194939	252	220	252	+23	284	57
Slimil Ltd	z499	18	18	18		35½	18
S Christl	7500	95	90	00	— 5	125	55
Skat Res	8300	170	155	155	—15	280	120
Stampd	190500	160	130	159	+17	160	60
Sunlife	300	475	450	450		975	450
TC Res	2000	15½	14	14	Unch	20½	10
Tc Res	3000	160	160	160		175	123
Vargas	77500	23	20	20	— 2	24	12
West Ex	1500	8	8	8		15	6
Wstn Warn	11500	47	40	42		47	30
Whistlr Pet	12500	16	15	16		36	15
Wms Gold	11600	25	23	23	Unch	36	22
Total sales, oils:						951,806	
12 Advances,		8 Declines,				23 Unchanged	
INTERIMS							
Abaca	500	35	35	35		47	30
Abella Res	5000	12	12	12		30	8
Able Expl	4000	5	4	4		8	3
Acaplomo	13500	18	14	16	— 1	31	13
Adar Res	31000	24	19	22	+ ½	80	13
Alakon	3000	5	4	4		10	1
Albrni	3500	55	40	40		69	40
Alvila	2000	6	6	6		18	6
Amalg	4000	3	3	3	+ 1	5	2
Ambas Mns	10000	5	4	4	— 1	6	2
Amber	6500	22	21	21	— 4	45	15
Anglo Wst	5500	5½	4	4		15	4
Arc Res	51000	50	40	40	— 5	57	35
Arjan Pac	5000	15½	15½	15½	Unch	35	15
Balfour	14700	57	52	52	— 2	69	33
Bart Mns	2000	42	40½	42	— 3	50	22
Belmoral	8000	24	21	24	+ 1	40	21
Bev Cal	625	17	17	17		53	8
Bonevil	1000	26	26	26	— 2	30½	25
Brent Expl	3000	20	20	20	— 2	45	15
Brwstr	5500	13	13	13		18	8
Brn Overtn	6500	13	12	12		25	10
Buckeye	22167	18	17	17	+ 1	36	14
Cairn Mns	87500	16	15	15	— 1	31	14
Can Bse	5500	9	7½	9		22	7½
Canwex	4500	34	30	34		80	15
Crdwell	26500	14	10	11½	+1½	15	6
Carplin	47000	63	54	55	+ 5	75	28½
Cedar City	5000	85	80	85	+ 8	85	40
Cenfex	2500	3	2	2		10	2
Challeng	69800	100	84	98	+ 8	105	18
Coast Int	z300	20	20	20		43	20
Colby Mns	23000	50	47	47	— 3	67	27
Comnd	2000	5	5	5		18	5
Concorde	10000	15	15	15		35	15
Con Alfar	7000	25	21	21	+ ½	80	20
Cons Clevld	4000	7	7	7		9	4
Cons Giant	74620	43	40	42	+ 2	43	33
Cop Mac Ms	5500	42	35	35	— 9	70	20
Corval	15500	21	18	20	Unch	41	15
Coynex Dev	64000	49	42	44	— 2	62	25
Class Expl	92000	41½	35	40		41½	22
Cypre Res	9000	50	47	47	Unch	53	35
Darsi	10500	9½	9	9	— ¾	14	5
Decade De	14000	64	55	55		73	45
Donna	12500	9	8	8		12	6
Dorchestr	23900	16½	14	15	Unch	25	2½
Dorita	7030	19	17	10	+ 2	25	5½
Driftwd	65300	57	52	57	Unch	67	35
Dynam	16500	7	6	7	+ 1	20	4
Envoy Res	17000	32	28	28	— 3	55	28
Erin Expl	25000	32	26	28	— 4	53	15
Gary

business

Alcan

Alcan Aluminium Ltd. reports net income of $38.3 million (U.S.) or $1.12 a share for the first six months of this year, compared with $33.3 million or 97 cents for the corresponding period of 1972.

Second-quarter income was $21.1 million or 62 cents a share, compared with $18.9 million or 55 cents for the second quarter of 1972.

Alcan's major subsidiary, the Aluminum Company of Canada, recorded net income of $7 million for the first six months of this year, compared with $19 million in the first six months of 1972.

Alcan said higher sales volume and better margins on sales of semi-fabricated products resulted in the higher earnings.

Sales in the first six months were $896.8 million compared with $761.1 million in the first six months of 1972.

The company said that recent amendments to the Income Tax act, if signed into law as expected, "will have a favorable influence on Alcan's decisions to increase its investments in the fields of smelting and fabricating aluminum in Canada."

POLICE CHIEF BACKS GUNS FOR CITIZENS

NEW ORLEANS (UPI) — New Orleans police chief Clarence Giarrusso said that residents should buy hand guns to protect themselves "from criminals that are in the streets now."

"I don't believe that hand guns should be taken from the citizens," he said. "If anything, I would advocate more citizens having hand guns."

The police chief said in his opinion "the focus should be on the ex-convict. There should be statutes passed which would prevent them from possessing weapons of any kind."

Interim Listings

FRIDAY

	Bid	Ask		Bid	Ask
Abc Mn	—	35	Hope By	101	105
Abel Rs	—	16	Hub Mng	21	24
Abl Expl	4	5	Jumpr	22	24
Acplom	14½	18	Kndhr	16	20
Adr Res	22	24	Kaz Cp	23	27
Alkn Mtl	4	5	Keth Cp	11	12
Albrn Mn	36	—	Kigln	4	6
Alvila	5½	8	Kelmnt	34	37
Amlg Rs	1¼	2½	Kndl Mn	48	52
Amb Res	17	21	Kismt M	20	22
Ang West	4	5	Kom Ex	4	11
Arc Res	42	50	Lagn Res	61	64
Arjn Pc	16	20	Lantrn	—	50
Aslo Ind	3	6	Leisr Dv	15	2
Athn Mn	5	7	Lew Rvr	—	5
Balf Mn	50	52	Lou Mex	50	55
Bart Mn	40	42	Lwr Val	4	—
Belmrl	24	25	Luck Str	6	—
Bev Cal	17	20	Mnox Pet	37	38
Bonnevl	—	27	Mcld Cp	19	22½
Boru Mn	—	2	Midnr Ex	—	9
Brnt Exp	15	23	Milestn	13	17
Brwstr	11	15	Mt Hylr	8	12
Bro Ovrt	10	12	Mt Lve	—	10
Buckey	17	18	Nw Dnvr	21	40
Carn Mn	15	16	Nicl Cop	30	35
Can Base	9	1	Nls Mn	12	15
Cnwx Ex	30	33	Norstr	50	62
Cardwl	11½	12½	N Tngst	52	60
Caroln	52	55	Norwin	157	158
Cedr Cty	83	88	Pnth Mn	12	14
Centx	2	—	Payet Rv	5	10
Chingr	98	105	Pery Rv	75	80
Chnl Cp	12	18	Petrows	30	35
Coas Int	22	25	Plaz Res	28	35
Colb Mn	45	5	Princs	57	65
Concrd	—	29	Prsm Rs	25	30
Conjur	9½	11	QC Explr	15	18
Cns Altr	21	26	Radtn	550	600
Cns Clve	6	10	Remr Rs	11	16
Cns Gnt	45	50	Rchwd	55	74
Cop Mac	35	40	Rimrck	18	20
Corvl Rs	16	20	Rio Plta	66	67
Coynx Dv	45	50	Rio Sler	35	40
Cutlas	40	42	Rona Ex	30	45
Cyprs Rs	47	50	Rysl Slvr	15	20
Darsi Mn	9	11	Shasta	153	155
Decd Dev	55	65	Silmnc	15	17
Dictatr	4½	5	Sones Rs	32	40
Donna	8	8½	SPA Mn	5½	—
Drtlwd	55	57	Spir Exp	30	34
Dynmo	3	7	Strbrd	37	38
Envy Rs	28	—	Strleta	28	29
Ern Exp	28	29	Stelako	6	8
Fortu Isl	20	30	Sunris	10	14
Gary Mn	13	18	Swm Lke	4	15
Geoqst	190	200	Tand Rs	65	8
Geo Dyn	45	52	Tanzil	13	15
Geo Str	9	—	Teknol	17	20
Ginlyn	3	5	Trondo	20	25
Grmar	14	—	Tourng	45	63
Grn Prx	68	70	Trltn Int	100	115
Grt Worl	26	—	Twn Rvr	20	28
Gulf Tltn	26	34	Unvx Mn	35	43
Hertz Ind	25	30	Vanlt Rs	26	30
Hgh Gun	57	73	Vict Mn	4	7
Xob Crk	11	13	Welc Nrt	195	204
Hlbrg	6	—	Wn Stnd	—	18
Hond Mn	10	20	Wpsw	27	—
			Yukn Gld	60	—

Calgary Stocks

FRIDAY

Stock	Sales	High	Low	Close	Ch'ge
INDUSTRIALS					
Amalgted	900	62	62	62	—5
OILS					
Brett	3000	15	15	P 15	+2
Cdn Obas	1400	388	38	38	+2
Clearport	5500	85	80	85	+10
Convent	20800	340	325	330	+5
Gold Lake	400	200	185	200	
Midvale	500	20	20	20	—10
Peregrine	500	25	25	25	
Savanna	1500	6½	6½	6½	+ ½
Universal	600	380	380	380	—10
MINES					
Alcor	3500	45	43	43	—1
Cinabar	9000	50	45	50	+2
Cultus	500	25	25	25	—1
Duke	1500	50	50	50	
Jetex	500	90	90	90	
Nemco	3000	55	50	55	
Salem	500	11	11	11	

New Approach To Information

By W. K. BEST
Partner, Kates, Peat, Marwick and Co.

Many senior managers, dissatisfied with present information systems that provide control data related to traditional management concepts, are challenging their cost-effectiveness more and more often.

This has led to the development of a new approach that discards some traditional thinking and brings about a high level of cost-effectiveness.

★ ★ ★

This new thrust combines an understanding of the business, of the goals and styles of individual managers and of systems technology. It truly emphasizes the unique information requirements of the key decision makers in the organization.

To develop a system that meets this new set of requirements, the new approach is divided into three main elements: business analysis, managerial style and systems design. The first is directed at identifying the activities that must be carried out exceptionally well if the enterprise is to prosper. Given this understanding, it is possible to define information priorities by analysis rather than by intuition.

The second — managerial style — determines the way in which vital decisions are made in relation to priority activities as well as the way in which key managers can most effectively use information. Given an understanding of the first two elements, the systems designer can then focus on the essentials, relegating the typical budgetary and performance controls requirements to a more routine level.

★ ★ ★

All successful enterprises, either by chance or by design, have carved out their special niche in the business world. Thus the successful enterprise must do some things better than its competitors and these things must be related to the organization's particular place in the business world.

It is impossible for any corporation to excell in every area, therefore managerial attention and effort must be focussed upon the criterion that is of paramount importance.

From the standpoint of system design, the information system should be divised in a manner that above all supports decisions relating to planning and control of key activities.

Definition of success factors . . .

The process of defining success factors requires:

- Analysis of key competitors' activities to assess and compare their emphasis in relation to the company's own criteria for success.

★ ★ ★

- Discussion with senior management within the organization to catalogue internal perceptions of key activities.
- Discussion with customers, product users and suppliers to assess external perceptions.
- Analysis of the economics of the business.

When this has been completed, typically a scenario emerges that is remarkably acceptable and consistent with the perceptions of key individuals concerned.

When considering the impact of managerial style on information systems design, it is important to understand how key decisions are made. Of even more importance, emphasis must be focussed on decisions that are oriented towards planning rather than towards control.

This further contributes to the uniqueness and cost-effectiveness of the approach since most control information requirements, though necessary, tend to be of the 'housekeeping' rather than the 'vital' classification.

It is also important to realize that whereas positions may remain constant, the incumbents will change, and the systems design must therefore be flexible to permit adjustments to changing managerial styles.

Most information systems

Management Memo

in use today, even in large corporations, focus on the use of internally generated information for control purposes. But under the new approach, greater emphasis is placed on external information that is meshed with internally generated data where appropriate and then used for planning purposes.

The state of the art leaves much to be desired in the whole area of gaining understanding of managerial style. It is anything but a structured process and perhaps never can be.

★ ★ ★

It is vital, however, to recognize the need for this step and to carry it out with discernment, realizing that the required linkages between corporate management style, individual management style, the decision making process and systems design are not yet fully understood, at least not to the point where methodology of universal applicability has been proved.

Systems design, on the other hand, is well known. We are on comfortable ground and can use proven systems analysis techniques, matrices, rankings and so on.

It is during this stage that the systems designer's creativity and concern with cost-effectiveness are of paramount importance. It is vital that manager or user involvement be maintained during this stage so that the design process itself is truly iterative, with managers both screening and modifying the systems man's ideas. This approach works.

It results in the implementation of a cost-effectiveness information system which meets management needs. It may be 'total' or 'integrated' or 'computer based' or even a 'good' system from a narrow systems analysis viewpoint. It is, however, practical and leads also to the progressive development of a more effective organization.

Bread Sky-High

NAPLES (AP) — Hundreds of women and children barricaded a working class district of Naples Thursday, protesting the scarcity of bread, and fought police who tried to flush them out. Naples bakers are on strike demanding that the government authorize higher prices. The cost of bread on the black market is skyrocketing. The price Thursday was about $1.70 for a loaf weighing 2.2 pounds, five times the price allowed by city regulations.

VICTORIA'S LEADING Condominium Brokers
100 SUITES FOR SALE

(Rockland) Watson Manor
1000 McClure St.
1-Bedroom Suites
$15,500 - $16,850
OPEN MON. TO SAT. 2-4

(Oak Bay) Marquee Court
2095 Oak Bay Ave.
1-Bedroom Suites
$16,200 - $17,500
View By Appointment Only

(Oak Bay) Granite House
2100 Granite St.
1 - 2 Bedroom Stes.
$15,900 - $27,900
Open Mon. to Sat. 2-4

(Rockland) Mary Stuart Apartments
1035 McClure St.
1 and 2-Bedroom Apartments $15,000 to $21,000.
View by appointment Only

(Oak Bay) Seafront 1440 Beach
1685 sq. ft. — 2-bedroom and den or 3-bedrm. ste.
$58,400 - $65,500
Open Mon. - Sat. 2 - 4

(Dallas Road) Tigh-Na-Mara
25 Government St.
Luxury 1 & 2-bedrm stes
$18,000 - $37,500
Open Mon. - Sat. 1:30 - 4:30, 7 - 9

Whyte & Gower
Oak Bay Properties Ltd.
2227 Oak Bay Ave.
592-2407

"A Home for all Seasons"
$78,000

SUMMER: 130 ft. of beautiful swimming beach in unpolluted water with easy access for your boat and within minutes of the finest coho fishing.
FALL: Just around the corner from an excellent steelhead river, plus superb trout fishing plus oysters and crabs. Add to this excellent hunting grounds.
WINTER: Protected waters for sailing, cod fishing, beach combing, plus the harvesting of shellfish of all kinds.
SPRING: Minutes from a major blueback run.

This is a mini estate on a secluded .98 of an acre that has a fine 3 bedroom, full basement home with an unusually large master bedroom with 4 pce. ensuite. There is a tea garden, three fish pools, many fruit trees, and beautiful soil presently growing a fine crop of fresh vegetables. A greenhouse is an added asset for an early crop start. If getting back to nature and living from the land in luxury is your aim, then please call me regarding viewing of this property.

384-8126 J. F. COLWELL 592-9828

Pemberton, Holmes Ltd.

HAMPSHIRE HOUSE
1159 BEACH DRIVE
Victoria's Finest Beach Co-operative Apartments
Limited Number of Suites Available
P.R. BROWN & SONS LTD.
EXCLUSIVE AGENTS

UPLANDS—WATERFRONT

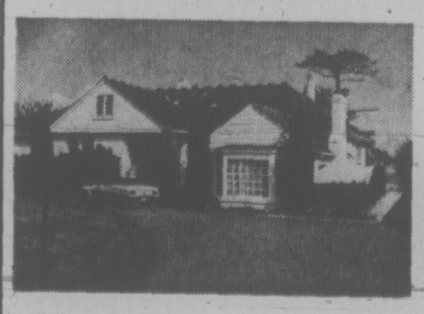

Ideally located on Beach Drive on approximately ¼ of an acre of beautifully landscaped grounds. Easy access to 135 ft. of sandy beach. Over 3100 sq. ft. offering 5 bedrooms, all with full en suite. Den and family room with fireplace. Offers invited on asking price of $150,000. MLS.

ADDITIONAL BEACH DRIVE location offered at $125,000. Approximately 5000 sq. ft. of finished living area. Five bedrooms, 3 baths. Six years old. Swimming pool. MLS.

For further details and viewing please call
ALAN WESTGATE
Montreal Trust
1057 FORT ST.
Res., 656-3423
386-2111 (24 Hrs.)

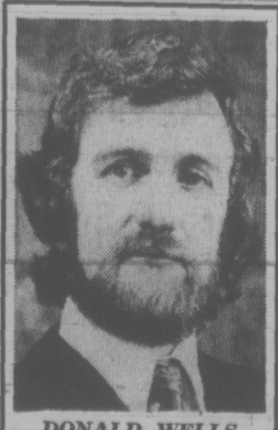

DONALD WELLS
Announces the Opening of
ELECTRICAL DESIGNS AND DRAFTING
648 FISGARD STREET
With 20 years experience in The Electrical Field, we offer complete economical designs and drawings for electrical facilities in buildings, to comply with all applicable codes and regulations.
PHONE 385-3713

● NOTICE ●
BLACKTOP DRIVEWAYS
Special Summer Prices
MADISON PAVING CO.
385-9822
384-2439

VISITING VANCOUVER?

7 GOOD REASONS WHY YOU SHOULD SELECT
the Richmond Inn
FOR YOUR HOLIDAY HEADQUARTERS

- 105 spacious air conditioned rooms with colour TV (Children under 12 free in same room as parents)
- Saunas and heated outdoor swimming pool
- Complete dining, dancing and cabaret featuring live entertainment
- Steps from major shopping facilities
- Free limousine service from nearby Vancouver International Airport. Ample free parking
- Minutes from downtown Vancouver
- Dollars from downtown rates

For reservations phone or write:

the Richmond Inn
755 Westminster Highway, Richmond, B.C.
Phone (604) 273-7878 Telex 04-507604

EXCLUSIVE DEALERSHIP

Opportunity in a growing service industry. 20 years tried and proven in the U.S.A. Protected S. Van. Isle. territory. A $5600.00 investment required; will result in $3200.00 gross sales. Investment protected by stock and returnable. No franchise fee or hidden charges. Excellent opportunity for an aggressive individual, desirous of self-employment and high income.

Ph. N. Van. 980-8384
Eve. 926-3993
Att. W. Bryant

Public Service Canada — Fonction publique Canada

FIELD AUDITOR

Salary: $10,597-$12,046

Department of National Revenue Taxation
Victoria, B.C.

THIS COMPETITION IS OPEN TO BOTH MEN AND WOMEN
DUTIES: Audit the business records of taxpayers reporting income derived from professions, primary producers and the less complex small businesses; write reports on results of audits conducted; answer taxpayer queries.
QUALIFICATIONS: University graduation OR demonstrated capacity for administrative work combined with completion of secondary school education. It is essential to have experience in accounting and auditing work. It woud be desirable if this were combined with enrollment at the intermediate or senior level in a course leading to membership in the Canadian Institute of Chartered Accountants (CA), the Certified General Accounts Association (CFA), or the Society of Industrial Accountants (RIA).

Forward "Application for Employment" (Form PSC 367-401) available at Post Offices, Canada Manpower Centres and offices of the Public Service Commission of Canada,
IMMEDIATELY, to:
PERSONNEL DIVISION,
DEPARTMENT OF NATIONAL REVENUE-TAXATION,
1415 VANCOUVER ST., VICTORIA, B.C.
Telephone: 388-3849.
Preference in appointment will be given to residents of Vancouver Isand. Canadian citizens have statutory preference for appointment.

Please quote reference 73-V-TAX-97.

MONEY DOESN'T HAVE TO STOP WORKING JUST BECAUSE IT'S IN A SAFE PLACE.

If you've accumulated any money in your lifetime, you already know that buried funds simply don't grow. So, even if you retire, you want your money to make a little money on the side, even while it provides you with a regular monthly income.

Canadian Investment Fund Withdrawal Plans, available through T. A. Richardson, provide maximum safety of your principal through diversification of investment. They provide regular monthly incomes. They allow your capital to continue growing at a moderate rate. And you have access to your capital if it's required at any time.

Talk to Larry Kirzinger at our Victoria office. He can explain the Systematic Withdrawal Plan, point by point. It's well worth knowing, particularly if you've retired or plan to in the near future.

TA Richardson STOCKBROKERS
Members of leading stock exchanges and the Investment Dealers' Association of Canada.
T. A. Richardson & Co. Limited, 1175 Douglas Street, Room 900, Victoria, British Columbia.
Phone: 388-6201

SWARTZ BAY WATERFRONT
(Expansive views of Gulf Islands)
.6 ACRE — $140,000

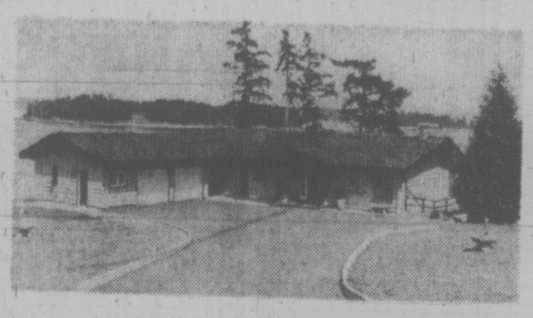
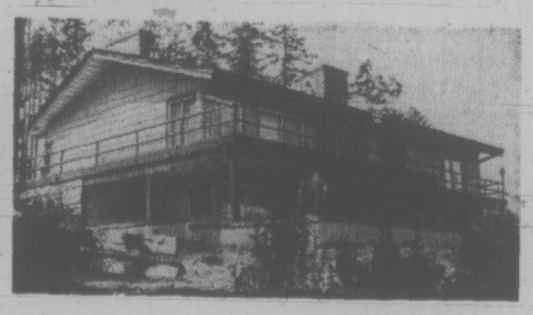

★ Four bedrooms, four bathrooms
★ Living room and dining room designed for entertaining
★ Family room with fireplace
★ Study, plus office
★ Three-zone hot water heating
★ Indoor barbecue
★ Quality construction throughout
★ Private and secluded at the end of a Point
★ Offers invited

Bayshore realty ltd.
512 fort st. victoria b.c. 388-6424
Exclusive Listing: Viewing by Appointment.
MURRAY BLANNIN
Residence: 598-2200

B.C.—End of Rainbow

By DENNIS BELL

The future of British Columbia, Premier Dave Barrett insists, lies in a carefully orchestrated development of northern B.C. geared toward human rather than material resources. He distrusts the capacity of the "free enterprisers and the boomers" to accomplish this task alone.

Consequently, the NDP administration has plunged into the private sector. In the last few months the government has bought out three companies in B.C.'s biggest industry, the forests, and started working on a government-industry partnership for development of the massive Sukunka coalfields in the northeastern corner of the province.

Barrett carefully points out that the government is buying companies rather than expropriating them. And he talks in terms of profitable partnerships between government and private capital rather than showdowns over public ownership.

As the first anniversary of the NDP administration neared, the premier granted a rare exclusive interview to The Canadian Press in his office at the legislature buildings here.

Popping off his shoes and pulling his knees up under his chin, Barrett settled into a leather armchair to discuss at length the aims and aspirations of his government, its record to date, and the nation in general.

★ ★ ★

Following is an edited transcript of the interview, in question-and-answer format:

Q. You have said that B.C. is moving out off an era of dam-building and into a period of increased emphasis on human values.

A. We hope to accomplish this through what we call a mixed economy. Our greatest potential for realizing these objectives exists in the North, where we have a publicly-owned railway, and now the provincial government will add through a Crown agency ownership of Canadian Cellulose. This purchase will allow the government to become directly involved in development on a mixed economy basis of northern resources.

The potential development of the Sukunka coalfield and expansion of the B.C. Railway allows us to put up a framework of mixed ownership in the north. It will allow the citizens of B.C. to participate directly in the development of their own economy.

Q. Does this mean the government will come to dominate the northern economy and, through it, the entire province eventually?

A. It's not government domination of the economy, it's government participation in it. The price will be tough bargaining. I said during the election campaign that if we couldn't do a better job with the resources of B.C., they'd stay in the ground until a generation came along with far more sense. that's the kind of sacrifice I think the people of British Columbia are willing to make.

I want to make it very clear that we did not expropriate or nationalize Columbia Cellulose or Crown Zellerbach at Ocean Falls — we've purchased them outright. The people are going to be competitors in an open market. My challenge is to that private capital out there.

Here we are, we're right in the marketplace with you, the people of B.C. Now the one thing free enterprisers would never argue against is a little competition. Or would they? We expect to pick up a nice piece of change on these operations this year.

★ ★ ★

Q. Is your ultimate objective to rebuild the social and economic fabric of the province with democratic socialism or are you just putting some shock absorbers in what will remain essentially a capitalistic society?

A. British Columbia really doesn't have any structured fabric of a society. It's still a frontier community, and I use the word community in the relative sense of population.

There are only 2.5 million people here. So we don't have a unique B.C. society. We have a series of British Columbia experiences that have been conditioned by pretty ruthless capitalistic pressures.

It is essentially a treasure house. This is Eldorado, the end of the rainbow. That period of our history is ending.

The next period that is developing is the semblance of some of our own culture, our own West Coast lifestyle.

What we're consciously concerned about is avoiding duplication of the California experience, where their Eldorado has turned into a bit of a nightmare.

We want to soften the blow of rampant Western capitalism by having the sound basis of a planned economy within a provincial framework. We want to ensure as much as possible that every citizen has an equal opportunity of survival in B.C. and an equal opportunity of security. We hope to be able to redirect our economy towards social goals.

★ ★ ★

In terms of actually having an outline of a social structure, that's impossible. You can only theorize and hope that if you do certain things in the economy, you can at least steer the direction of the society in a far more human way.

Q. So it's more a question of putting the brakes on what you see as some of the more

BARRETT
. . . partnerships

abusive aspects of private enterprise than it is of setting up a heavily structured democratic socialist system?

A. Well, contrary to some descriptions, I'm not the Allende of the north. We still operate within a North American economy. What we have to do is rationalize our piece of that economy to the best interests of the people of B.C. That's why we've made these conscious moves without expropriation, without nationalization, to be involved in the economy.

Q. How irrational and out of control is the B.C. economy in terms of what you want to do with it?

A. The boomers say it's not irrational at all, while the extreme environmentalists at the oher end say it is totally irrational. In about a year's time I'll be able to give an adequate answer to that question. That's why I want to diversify our markets and get a picture of where we are in terms of resource development. There's no question, however, that it's too oriented towards resources. Is there a market for things we can do at the secondary level?

★ ★ ★

Part of the reaction to the possible development of secondary industries in B.C. is one of fear by the Japanese, the Americans, the Europeans. The fear is that if there isn't an investment in secondary here, then they'll be cut off from raw materials. I will do nothing to dissuade them from those fears. It is this government's deliberate policy that if people are going to buy our raw materials we want a reinvestment in jobs. That's going to become part of the price of doing business in B.C. — they understand that, and it certainly isn't a concept unique to B.C., it's going on all over the world.

What is difficult for many old hidebound capitalists who never get out of the bar at the Vancouver Club to understand is that the whole world is changing. The kind of conditions and approahces used by the government in B.C. are not unique. The Europeans understand completely what I'm talking about and so on the Japanese. The only ones who don't understand are the Vancouver Club and that city named Toronto, somewhere back there.

Q. What kind of reaction is your government getting from the B.C. business community now that it's been in power almost a year?

A. The realists understand that this is a more business-like administration than any other government in the history of British Columbia. The premier's office is no longer surrounded by flacks, hacks or doughnut-hole punchers.

There's no longer any ouija board for making policy in the premier's office, nor is there any attempt to make a decision by the seat of someone's trousers. Businessmen who are modern and adventurous in terms of expanding and understanding what's happening in this province have no quarrel with this government.

The old stick-in-the-muds who want to return to the 1933 administration that was disguised latterly through the 1950s and 1960s as Social Credit are the ones who are upset. They viewed the loss of Social Credit as their personal loss.

★ ★ ★

Q. Are you worried about threats by some industrialists, such as CPR President, Ian Sinclair, to pull their operations out of B.C. because of current government policies?

A. The president of the CPR. He's a nice fellow. He sounds like the Jimmy Hoffa of Western Canada. Now if he's going to leave B.C., I don't know how he's going to take his tracks with him. I never heard of anything to silly. So he's going to pack up his trains and tracks in a box, move east and run 'em all around the city of Toronto. He's all mixed up. I don't want him to take his trains and go home, but if he likes it back there in Montreal he can live there. Even that great international corporation can't stop the trees from growing, the minerals from being taken out of the ground.

★ ★ ★

Q. What about all the announcements and pronouncements after the election concerning possible nationalization of such companies as the B.C. Telephone Co., Westcoast Transmission and MacMillan Bloedel Ltd.?

A. Everybody makes announcements for the NDP — that's democracy. I said at the outset that we would have on our plate the public ownership of B.C. Telephone. I've found that every time I say it it's a guarantee of three days of media coverage, as if it were a startling revolutionary statement. As for Westcoast, I've said all along it would be ideal for the pipeline to be publicly owned. But this government is not in a position to do that.

There are other priorities. Also, we've only got nine or 10 years of petroleum reserves in B.C. There's no point of buying a pipeline that's going to be empty in a decade. As for MacMillan Bloedel, we're already participating in the forest industry.

Q. What about your dfferences of opinion with NDP National Leader David Lewis over the question of foreign ownership?

A. We have differences. Frankly, I don't see the difference between a Canadian capitalist and a foreign capitalist — the Canadian capitalist has got no more of a soul than the American. If I had to make a choice, I'd probably prefer a Cyrus Eaton to a K. C. Irving. If a guy is busting a union, I don't feel any better about it because the guy is a Canadian rather than an American.

★ ★ ★

Q. Do you think you can accomplish the goals you've set out for your government in a four-year period?

A. I think we've instituted some really amazing changes. They've happened so quickly that a lot of people haven't had the time to sit down and reflect on the impact of these changes. A lot of it has gone right by the people. I don't say whether that's good or bad, its just an observation.

Q. Have you made any mistakes?

A. We made some around Bill 42, the Provincial Land Commission Act, which controls sale of agricultural land to developers, among other things presumptions that were totally incorrect. We didn't do a very good PR job on that bill. We've probably done many things without adequately explaining to people or bringing them along.

PAN-ABODE BUILDINGS LTD.
Prefabricated Cedar Log
All Custom Cut
B.C.'s Most Attractive Homes
Resident Catalogue 50c
Contact Your Agent
W. R. RUFFELL
650 AQUARIUS ROAD
R.R. 1, Victoria, 478-5804
Manufactured Only by
PAN-ABODE BUILDINGS LTD.
8383 Fraser Street, Vancouver

OAK BAY
OCEAN VIEW
Excellent — 2 bedrooms, 2 baths, den, 2 fireplaces
$47,500
1513 Prospect Place, 598-4602

D.F.H. REALTOR
OF THE MONTH
IAN RUDIAK
D. F. Hanley Agencies, Shakespeare Office is pleased to announce Ian Rudiak is realtor of the month, having sold in excess of $500,000 of real estate during the month of June. Congratulations, Ian. Keep up the good work.

IAN RUDIAK
If you need a top producer call Ian at
388-4294 anytime
D F Hanley Agencies Ltd. 3021 Shakespeare

Tips on MOVING
If the thought of moving seems like an almost unbearable load, we understand. We've seen it happen so often that we know exactly what to do about it.
When you want to unburden yourself of all those worries, give us a call.
USE YOUR CHARGEX FOR LOCAL MOVING
CHARGEX
"Remember we move families . . . not just furniture."
"Atlantic to the Pacific Dowell's Are Terrific"
DOWELL'S MOVING & STORAGE
384-7191
AGENT/ ALLIED VAN LINES

HERE COMES SUMMER
install a pool

Have your summer vacation at home with your new Aqua Pool. Easy to install in ground vinyl liner pools.
COMPLETE DO-IT-YOURSELF KIT. FROM $1849.00
Available in the following sizes:
12'x24' 16'x38'
14'x28' 20'x40'
16'x32' Kidney (Available in two sizes)
18'x36' Kite Shaped 22'x34'
A complete range of COLECO above ground pool kits P15' diameter $281.00. Large sizes available. JACUZZI filters, pool chemicals and accessories available at
AQUA PACIFIC Supplies Ltd.
555 Pembroke St. Victoria, B.C.
384-7822 TERMS AVAILABLE 384-4424

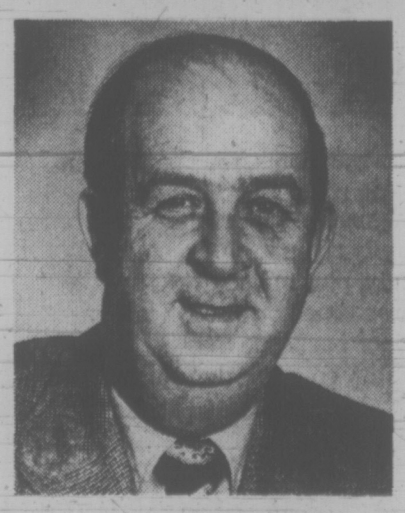

MR. RAY RAWNSLEY

Block Bros. National Real Estate Service is pleased to announce the appointment of MR. RAY RAWNSLEY as the N.R.S. Co-ordinator for all of Vancouver Island.

Among Mr. Rawnsley's new responsibilities will be the promotion of Vancouver Island and the Gulf Islands to all Block Bros. offices in British Columbia, Alberta and the Associate Brokers across Canada.

In addition, he will co-ordinate the Vancouver Island sections of the weekly N.R.S. catalogues.

Born in Victoria, Mr. Rawnsley has been active in Community and Business affairs. A former Director of both the Chamber of Commerce and Victoria Real Estate Board and now President of Sales and Marketing Executives of Victoria, Mr. Rawnsley's background will prove invaluable in co-ordinating the tremendous growth of the National Real Estate Service.

BB

PROVINCE OF BRITISH COLUMBIA
DEPARTMENT OF HIGHWAYS
requires
ASSISTANT CHIEF HIGHWAY ENGINEER
Victoria. The incumbent of this position will assist the Chief Highway Engineer in the directing and co-ordinating of the Survey and Highway Design, Grade Construction, Bridge Design and Construction, Paving, and Traffic Branches of the Department. To be responsible for controlling the activities of consultants employed by the Department; to analyse and evaluate claims arising from contract projects. This is a senior management position requiring university graduation with a degree in Engineering, and eligible for membership in the Association of Professional Engineers of British Columbia; broad related and diversified experience, both administrative and engineering; a proven knowledge of public relations and its value and impact on the activities of the Department. Applicants must have demonstrated an ability to direct, control, and co-ordinate highly advanced engineering techniques and procedures and be able to meet and deal with the general public and governmental officials. $1,991-$2,107. COMPETITION NO. 73:1126.
ADMINISTRATIVE OFFICER
Office of the Minister, Victoria. Duties will include the handling of a large volume of correspondence covering all phases of Highways operations; to be responsible for interviewing the public and business officials, handling related research, information gathering, as well as supervising public information staff. Applicants must possess Secondary School Graduation or equivalent; considerable administrative experience; a good knowledge of office practices and procedures; experience in dealing with staff, senior officials and the public; a good knowledge of the Province. $1,293-$1,469. COMPETITION NO. 73:1127.
Obtain applications from the CIVIL SERVICE COMMISSION OF BRITISH COLUMBIA, 544 Michigan Street, VICTORIA, and return by August 8, 1973.

8½%
GUARANTEED INVESTMENT CERTIFICATES
CITY TRUST
City Savings and Trust Company
1306 Douglas Street
Phone 383-4141

IF YOU'RE GOING TO
LEASE LEASE
THE CORNELL WAY
FROM
CHEVY VEGA TO CADILLAC AND CHEVY TRUCKS
See
TONY McMANUS
CORNELL
DEALER LICENCE D3497
3050 DOUGLAS 385-5777

PEMBERTON, HOLMES presents
EXCLUSIVE TO BOATERS AND SAILORS
"THE BREAKWATER"
2330 HARBOUR ROAD, SIDNEY
ONLY FOUR LEFT
$53,896
OPEN FRI., SAT.: 1:00 to 4:30
A deluxe semi detached condominium with waterfront. Built of finest materials and designed to blend in the natural setting. If you are tired of cutting grass and gardening, and want more time to enjoy the good life, then this is your answer. The private marina is at your back door and the complex has been designed especially for the "Yachtsman" of today. Only 4 to 16 left, so be sure and see this, before they are all sold.
384-8126 J. F. COLWELL 592-9828
384-8126 R. I. MURPHY 479-8089

GUARANTEED INTEREST DEBENTURES
• 1 year term 7¾%
• 3 year term 8¼%
• 2 year term 8%
• 4 year term 8⅜%
• 5 year term 8⅝%
Minimum Amount
Monthly Interest $5,000
Semi-annual or compound interest $500
Amounts over $25,000 subject to confirmation.
May we send you a brochure?
Credit Foncier
752A Fort Street Victoria (388-6601)
850 West Hastings St. Vancouver (681-5464)
1463 Johnston Road White Rock (531-7525)
Serving British Columbia Since 1894
MEMBER CANADA DEPOSIT INSURANCE CORPORATION

JEUNE BROS. FOR CAMPING

ANNOUNCEMENT
Due to recent developments we regret that we are unable to continue the practice of serving the public on Sundays, COMMENCING JULY 22.
EMPRESS PAINT
720 Market St. 388-6285

THE WESTBAY
APARTMENTS
531 Westbay Terrace
—Now Renting—

93 large, nicely appointed apartment suites in this quiet waterfront location.

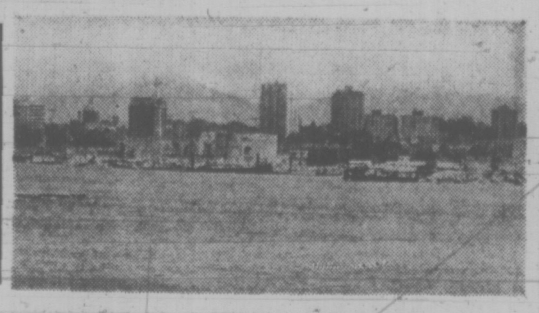

• Wall-to-wall carpeting
• Covered swimming pool
• Sauna
• Hobby Room—Workshop
• Billiard Room
• Double soundproofing
• Concrete floors
• Two elevators
• Two-door fridges
1 Bedroom, from $145.00
2 Bedroom, from $185.00
3 Bedroom, from $315.00
Contact Anytime, Mr. and Mrs. Nicholson, Suite 226
Resident Managers or
MONTREAL TRUST
386-2111 386-2111

It's TRADER VIC'S Birthday!!!

TRADER "VIC"

When Trader Vic Celebrates EVERYBODY Celebrates

The More You Celebrate—the MORE YOU'LL SAVE!

SAVE ON FURNITURE, APPLIANCES, COLOR TV...EVERYTHING

OPEN SUNDAY 12 NOON 'TIL 5 P.M., NIGHTLY 'TIL 9 P.M.

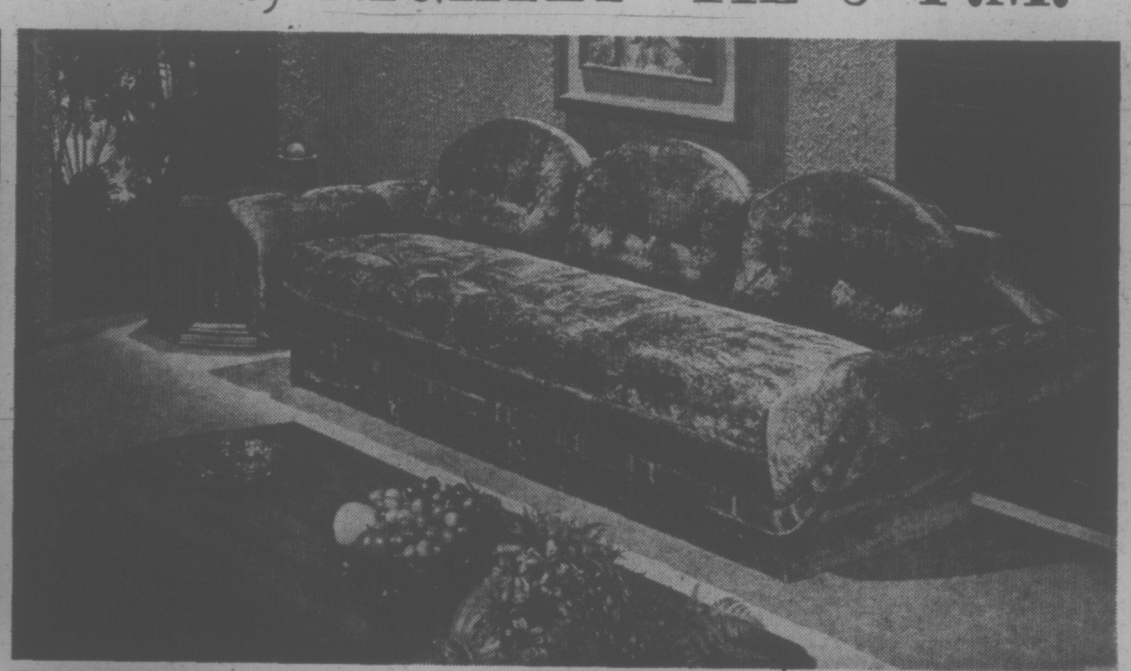

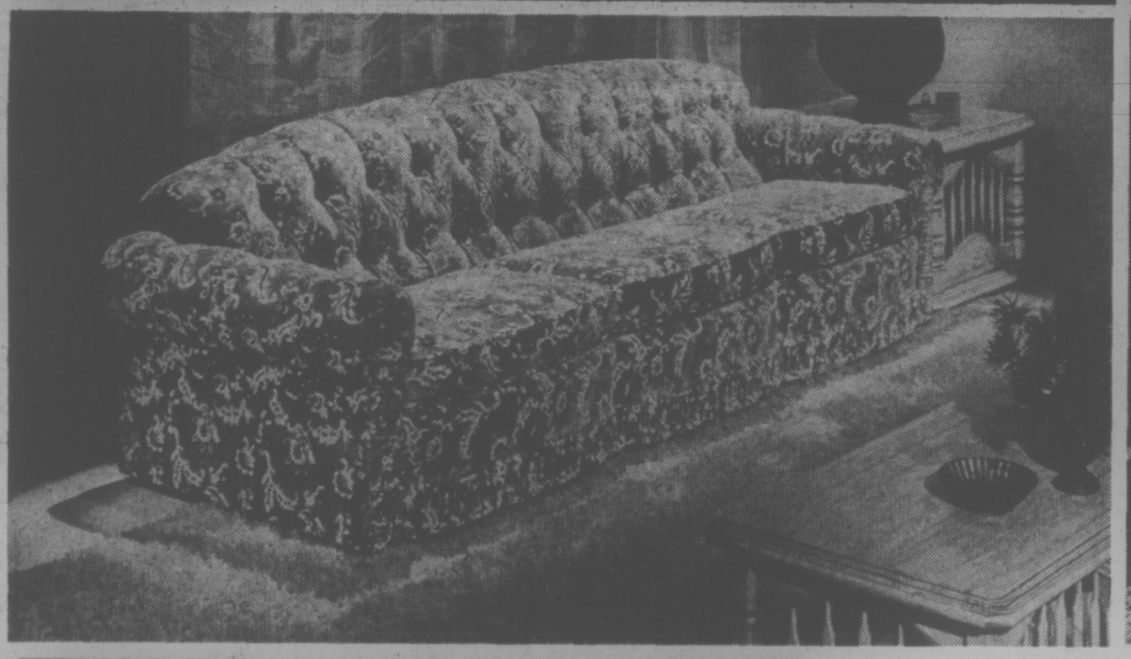

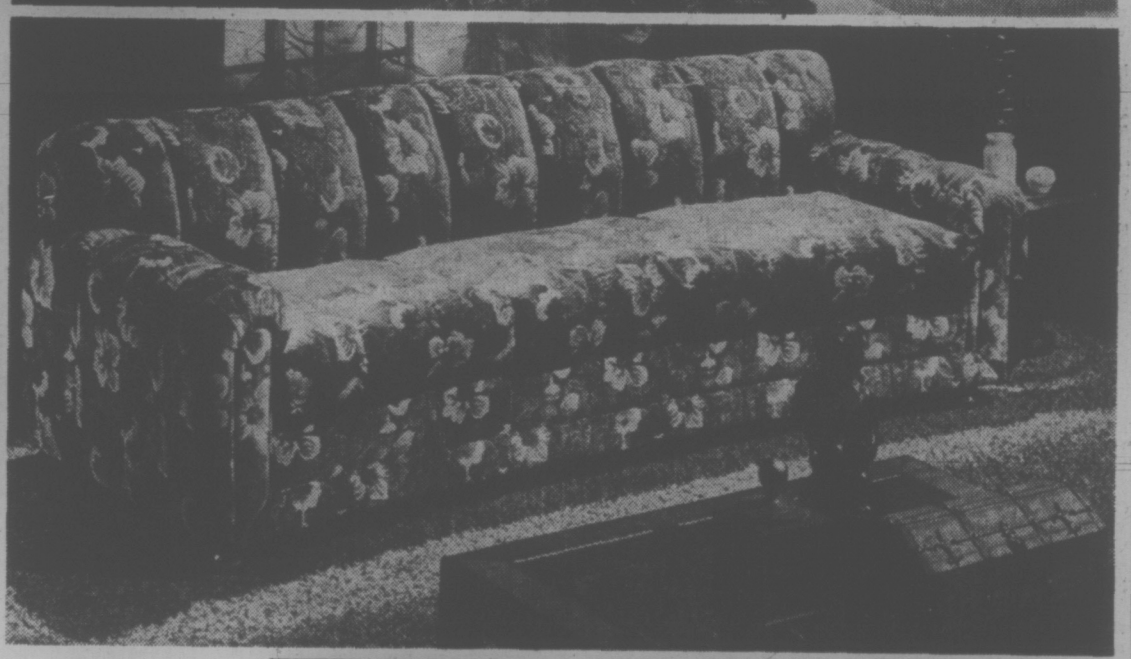

Luxury Sofa and Loveseat

Choice of 6 Styles

Choice of Fabrics

Regular Retail to $1195

$695

With Approved Trades

BE A TRADER-PEPSI HONDA WINNER

1st Week — Pat Tennant, 7656 Wallace Drive
2nd Week — Tom Rickinson, 288 Stewart Ave.
3rd Week — Maureen Cyr, 100 Truck Rd., Duncan
4th Week — Mrs. Olive Merriman, 1725 Newton St.

Last week's Honda presentation at The Traders was a family affair. Congratulating the winner, Mike Gibson, is Marianne Kowalchuk of The Traders. From left: Glen, Mrs. Barbara Gibson, Carol (sitting), Dawn, and Wayne. You could be in this photograph next week. Just fill out an entry form, enclosing 3 Pepsi cap liners, while you're at The Traders. Remember the big prize is a trip to Disneyland.

GRAND PRIZE

Family Trip to Disneyland FOUR DAYS, THREE NIGHTS, 2 Adults, 1 or 2 Children. Enter Today — No Purchase Necessary. WIN SOME PEPSI, A HONDA MOTORCYCLE, OR THE FABULOUS DISNEYLAND TRIP!

FOR MORE DETAILS AND WINNERS' NAMES LISTEN TO THE "BREAKFAST WITH BARTON" SHOW, CKDA 1220 ON YOUR RADIO DIAL

THE TRADERS

OPEN NIGHTLY 'TIL 9 P.M.

Saturday, 9 a.m. to 6 p.m.

SUNDAYS NOON 'TIL 5 P.M.

715 FINLAYSON ST.
388-6264

Now Biggest Winner Is Biggest Loser, Too

By The Associated Press

Chuck Tanner didn't want Wilbur Wood to pitch with only one day's rest between starts, so he gave him 3½ hours instead.

The manager of Chicago White Sox donned his thinking cap when New York Yankees kayoed his knuckleballing ace in an eight-run first inning assault that highlighted a 20-hit, 12-2 romp in the opener of Friday's twi-night doubleheader.

"As soon as I took him out, he asked me if I wanted him to start the second game," Tanner said. "I told him I'd decide later. Then I talked to Johnny (pitching coach Johnny Sain) and he said it's a good idea and I agreed."

Roy White's grand slam home run chased Wood in the fifth inning of the nightcap as the Yanks completed a 7-0 sweep behind Sam McDowell's two-hitter in a game halted by rain in the bottom of the sixth.

The double defeat lowered Wood's once-glamorous record to 18-14 and made him the biggest loser in the major leagues—he's tied with Cleveland Indians' Gaylord Perry, who lost to Oakland his 6-5 Friday night—as well as the biggest winner.

Elsewhere in the American League, California Angels whipped Baltimore Orioles 8-3, Boston Red Sox blanked Minnesota Twins 5-0, Kansas City Royals trimmed Milwaukee Brewers 6-1 and Texas Rangers held off Detroit Tigers 8-6.

Tanner had to make a decision when Wood was routed in the opener before he could retire a batter.

"I didn't want him to come back Sunday with only one day's rest," Tanner explained. "We had a chance to go with our best, and if you don't do that, you're crazy. We gave the Yankees extra opportunities.

"He could have won the second game. He was pitching real well. In the first game he just didn't have it."

Wood, who had beaten the Yankees eight straight times since July 18, 1971, struck out leadoff man Horace Clarke in the first inning of the opener, but a passed ball allowed Clarke to reach base. After a steal and a walk, White hit a two-run double. Bobby Murcer added an RBI single, Thurman Munson doubled and Craig Nettles' two-run single chased Wood.

Clarke opened the fourth inning of the second game with a single and third baseman Bill Melton threw White's one-out double play grounder into right field. One out later, right fielder John Jeter dropped Celerino Sanchez' liner as two runs scored.

Everyone knows there's plenty of pressure on Henry Aaron as the Atlanta Braves' slugger continues his challenge of Babe Ruth's home run record.

But the pressure also is starting to extend to players on the other National League teams— like Philadelphia's Bill Robinson.

Robinson leaped over Atlanta Stadium's seven-foot high fence to rob Dusty Baker of a game-tying home run and preserve the Phillies' 6-4 victory over the Braves Friday night.

"Gosh, the fans might have killed me if Henry Aaron had hit that ball," Robinson said.

Aaron did hit one that no one could catch, a drive into the left-field seats for his 26th home run of the season and the 699th of his career, leaving him 15 behind Ruth's career high of 714.

BUCS WIN TWO

In other National League games, Pittsburgh Pirates swept San Diego Padres 5-4 in 10 innings and 7-0 in a twi-night doubleheader, San Francisco Giants defeated Chicago Cubs 5-4, Cincinnati Reds blanked Montreal Expos 4-0, Houston Astros defeated New York Mets 6-2, the Los Angeles Dodgers edged St. Louis Cardinals 4-3 in 15 innings.

Robinson's catch stopped a late rally by the Braves, who had been held to one hit by Wayne Twitchell until the seventh, when Marty Perez and Darrell Evans singled to set the scene for Aaron's blast.

Number 699 was "just another number," as Aaron put it, but to Robinson it was more than that.

Rennie Stennett hit two home runs and five singles in 10 trips to the plate in leading the Pirates to their sweep. His 10th-inning homer decided the first game, handing Mike Caldwell the loss, and his seventh homer of the season in the second game backed the six-hit pitching of Jim Rooker.

LOOKING FOR BALL that has dropped at his feet is Chicago catcher Ed Herrmann as Bobby Murcer slides across plate to score run for Yankees in first inning of game in New York Friday night. Play started on single by Graig Nettles that also scored Thurman Munson. Yankees counted eight times in inning and went on to 12-2 victory before topping White Sox 7-0 in second game of twin bill.

★ ★ ★

NATIONAL LEAGUE

Eastern Division

	W	L	Pct.	GBL
Chicago	51	44	.537	—
St. Louis	49	45	.521	1½
Pittsburgh	44	48	.478	5½
Montreal	44	49	.473	6
Philadelphia	43	51	.457	7½
New York	40	51	.440	9

Western Division

	W	L	Pct.	GBL
Los Angeles	63	35	.643	—
Cincinnati	55	42	.567	7½
San Francisco	54	43	.557	8½
Houston	53	48	.520	12
Atlanta	45	54	.455	18½
San Diego	33	63	.344	29

San Diego 100 021 000 0— 4 13 0
Pittsburgh 201 000 010 1— 5 10 0
Jones, Caldwell 3-10 (9) and Corrales; Morlan, Lamb (4) Hernandez (8), Giusti 6-1 (9) and Sanguillen. Home runs: Pittsburgh — Stargell (28th), Stennett (6th).

Second game

San Diego 000 000 000— 0 6 0
Pittsburgh 001 010 05x— 7 13 0
Troedson 4-2, Ross (8) and Kendall; Rooker 4-2 and Sanguillen. Home Run: Pittsburgh — Stennett (7th).

Montreal 000 000 000— 0 5 3
Cincinnati 100 001 20x— 4 8 0
Torrez 5-9, Marshall (7) and Boccabella; Norman 8-9, Borbon (9) and Bench.

Los Angeles 300 000 000 000 001— 4 17 2
St. Louis 100 020 000 000 000— 3 12 1
Osteen, Richert (8), Brewer (11), Rau 3-1 (12) and Ferguson; Murphy, Segui (8), Pena (10), Hyrabosky (13), Granger 2-4 (15) and Simmons. Home runs: Los Angeles — Ferguson (14th); St. Louis — Carbo (3rd.)

San Francisco 300 010 010—5 10 2
Chicago 100 000 021—4 9 1
Marichal 8-5, Sosa (9) and Rader; Reuschel 10-7, Burris (6), Aker (8) Laroche (9) and Hundley. Home runs: San Francisco — Rader (7th); Chicago — Williams (12th), Bourque (7th).

New York 001 100 000—2 11 1
Houston 010 003 02x—6 7 0
Matlack 7-12 and Dyer; Roberts 10-7 and Jutze. Home runs: New York — Garrett (7th); Houston — Rader (14th and 15th), Cedeno (16th).

Philadelphia 130 000 101—6 11 0
Atlanta 000 000 400—4 5 0
Twitchell 8-3, Scarce (7), Ruthven (9) and Boone; Niekro 9-5, Gentry (7), Frisella (7), Devine (9), House (9) and Oates. Home runs: Atlanta — Aaron (26th), Johnson (22nd).

AMERICAN LEAGUE

Eastern Division

	W	L	Pct.	GBL
New York	56	43	.566	—
Baltimore	49	41	.544	2½
Boston	51	43	.543	2½
Detroit	49	46	.516	5
Milwaukee	47	47	.500	6½
Cleveland	35	61	.365	19½

Western Division

	W	L	Pct.	GBL
Oakland	54	42	.563	—
Kansas City	53	46	.535	2½
California	48	46	.511	5
Minnesota	48	46	.511	5
Chicago	48	48	.500	6
Texas	32	61	.344	20½

Chicago 000 002 000 — 2 12 0
New York 800 010 21x —12 20 0
Wood 18-13, Fisher (1), Gossage (6), Geddes (8) and Herrmann; Medich 7-5, McDaniel (6) and Munson. Home run: Chicago—Melton (14th).

Second game

Chicago 000 000 — 0 2 2
New York 000 25x — 7 6 0
Wood 18-14, Frailing (5) and Brinkman; McDowell 5-1 and Moses. Home run: New York—White (11th).

Cleveland 001 003 001— 5 11 2
Oakland 020 022 00x— 6 13 0
Perry 8-14 and Ellis; Hunter 15-3 and Fosse; Home runs: Cleveland — Lowenstein (3rd), Williams (2nd); Oakland—R. Jackson (21st).

Baltimore 000 030 000— 3 11 1
California 106 000 10x— 8 11 0
Jefferson 3-2, Hood (3), B. Reynolds (3), Watt (8) and Williams; Singer 15-5 and Stephenson.

Milwaukee 001 000 000— 1 6 0
Kansas City 030 000 03x— 6 13 1
Short 3-3, Velazquez (2), Champion (7), Linzy (8) and Porter; Drago 11-9, Hoerner (8) and Healy.

Detroit 021 000 030— 6 16 2
Texas 600 100 10x— 8 12 1
J. Perry 9-10, Fryman (1), Strahler (4), Hiller (8) and Freehan; Merritt, Gogolewski 2-3 (3), Durham (8), Paul (9) and Suarez.

Minnesota 000 000 000 — 0 5 0
Boston 110 012 00x — 5 11 1
Blyleven 12-9, Corbin (6), Hands (7) and Mitterwald; Curtis 8-8 and Fisk. Home runs: Boston—Harper (8th), Fisk (18th).

sports

DOUG PEDEN - EDITOR

The Surgenor Race Team And a New 'Deer' Friend

bill walker

When Ross Surgenor, an expert in what has been labelled a redneck sport, would just as soon tell of a friendly deer at his place on Sooke Road as talk about his driving skills, you listen. Why not? Because it turns out the deer is almost a part of the family, even the Surgenor racing team.

Surgenor, you see, is either No. 1 or No. 2 in Super Stock car racing hereabouts depending what year it is, and he has been in that preferred position for most of the last eight years of an 11-year history in racing. And on Sunday he, among others, will be embarking on one of the features of the season — the International Drivers Challenge Series. The Western Speedway portion is billed Tuesday night.

A logging truck driver by profession, a trade he comes by honestly — his grandfather was a horse logger in Comox and has a road namd after him — Surgenor is a tall (6' 5"), angular man with a pleasant smile who races simply because "I like to."

His other major interests are his wife and daughter, and if his wife, Wendy, didn't really appreciate his driving earlier, "she's getting used to it."

To racing buffs, Surgnor, 27, doesn't need an introduction. Still, it should be recorded that in his first competitive race in 1963, he won the "B" main in a '38 Buick jalopy; and on another occasion he won a race on a restart after rolling a '49 Ford.

What's Meant by Racing Luck

Since then, many races have been won, and lost, but Surgenor takes the setbacks philosophically. This year, for instance, he suffered two flats at Yakima, broke a wheel at Evergreen, won a main event at Langley, and finished fourth in the Rainier 200 at Monroe. If that's a capsule report of racing luck, he also "blew a clutch" qualifying for the Western Carling 100 and "blew a pressure plate" in the Canada 200 when leading with 20 laps to go, and which Gary Kershaw won.

"Can't complain about that one," he smiled. "The year before, Kershaw was leading, bleww an engine, and I won."

For the man who finished the 1972 season with five straight victories the biggest disappointment may have come at Riverside this year in the Permatex 200, a rac won three years ago by Krshaw. Surgenor qualfied ninth overall out of 150 hopefuls, got as high as fifth when the gear-shift linkage broke, finally finished 14th, and it was the first time he had ever driven this year's new car.

If he found Riverside a new experience, he also learned to respect it because of the turn coming off the straightaway. "It makes you think," he admitted, "Because you are going pretty quick, but I'd like to go back next year."

Are there special trade secrets in a sport where death often takes no holiday? "Not really," said Surgenor. "You drive the best you can; and if a new driver gets a trifle careless, often the more experienced drivers will tell him he's over-driving the car and to slow down until he knows what he's doing."

If it's not exactly a Kangaroo court, the newcomer gets the message soon enough.

"There's only one thing you don't do," he revealed of race strategy. "You don't go in or come out of a corner exactly the same way every time. If you do, the other fellow will soon notice, and take you. You learn quickly."

'Let Him Know You're There'

"Once in a while, you bump the other fellow," he also revealed. "That's just to let him know you're there. "Just a bump, though; sometimes it upsets them. And you keep one eye on your own mirror, too, to see what the fellow behind you is doing."

Surgenor is quick to admit that faulty equipment or lax rules possibly cause much of the danger at tracks, but added that rules and regulations are probably more strict at Western than at some other tracks.

ROSS SURGENOR . . . ready for challenge series

"Each track has its own code," he explained, "and the stricter it is, the safer it is. And the racing is better, too."

As for his own car, which isn't really his — "I'm just the driver; Angus Stanfield is the owner and Frank Perry the crew chief" — we go by NASCAR, which has a rule for every part of the car, and we check the car from end to end for loose bolts, or nuts, or anything wrong, every week between races."

Grand National type racing (even at Daytona) if he is fortunate enough to get such an opportunity, is first in Surgenor's future book. "I prefer road racing," he said, then added: "but the big question always is money. I couldn't afford it myself."

That's why he is a working man, and a humanist too. For as he was explaining about his new love, that tame deer:

"I've tried to shoo her away, but she won't go. She even chased the dog back to the house. Just the other night she came into the garage while we were inspecting the car.

"So what do you do?"

Marilyn Retains Provincial Crown

NANAIMO — Marilyn Palmer is two-for-two in tournament play and the Marine Drive member now is concentrating on "the next one."

That will be the Canadian women's golf tournament, to be played at Charlottetown Aug. 5-10.

The Kamloops-born Miss Palmer retained, as expected, the British Columbia women's title Friday with a 5 and 4 victory over Carolyn Larsen, the 1968 Saskatchewan champion.

It was Marilyn's second championship within a week. The 26-year-old Coquitlam schoolteacher won the Pacific Northwest Golf Association crown at Uplands last Saturday.

Mrs. Larsen was only one down after 10 holes but Miss Palmer ran off a string of five successive fours and took a stanglehold on the championship by going six up.

Miss Palmer had eight pars and one bogey on the front nine and two birdies, four pars and three bogeys on the back nine in the morning round of their 36-hole final. Marilyn also parred seven of the first nine holes in the afternoon to prevent Mrs. Larsen from scoring a comeback.

A Vancouver Island team consisting of Dale Wilson of Victoria and Nanaimo's Bunny Anderson and Ev Wilcox won the National Handicap Award.

Results of flight finals:

FIRST — Colleen McCulloch, Vancouver, defeated Linda Kadlec, Vancouver, 5 and 3.

SECOND — Barbara Barll, Vancouver, defeated Jean Stewart, Vancouver, on the 21st.

THIRD — Josephine Chapple, Vancouver, defeated Corrinee Floyd, Victoria, 3 and 2.

FOURTH — Lorna McPherson, Vancouver, defeated Roma Plovesan, Vancouver, 4 and 3.

FIFTH — Sarah Clement, Chemainus, defeated Jean Wolfe, Vancouver, 1 up.

SIXTH — Carole Woodman, Beach Grove, defeated Jean Kless, Richmond, 1 up.

SEVENTH — Maureen Hibberson, Victoria, defeated Lee Fraser, Pitt Meadows, 3 and 2.

EIGHTH — Joan Gloyer, Pitt Meadows, defeated Marlorie Jefferson, Quesnel, 1 up.

NINTH — Joan Townlet, Pitt Meadows, defeated Anne Grubb, Vancouver, 7 and 6.

TENTH — Verne Rathie, Vancouver, defeated Beth Sayers, Vancouver, 4 and 3.

ELEVENTH — Ann Webb, Vancouver, defeated Helen Hall, Vancouver, 1 up.

TWELFTH — Edna Goodheart, Vancouver, defeated Kay Dick, Comox, 6 and 5.

THIRTEENTH — Mary Reid, Vancouver, defeated Arlyn Menzies, Vancouver, 5 and 4.

FOURTEENTH — Joan Clake, Langley, defeated Billie Angell, Vancouver, 2 up.

Walton Loses Final

EVERETT, Wash. (AP) — Rose Alexander of Portland defeated Robin Walton of Clarkston, Wash., 5 and 4, Friday to claim the Pacific Northwest Golf Association's junior girls championship.

Miss Alexander fired a two-over 38 on the front nine and was three over par after five holes on the back nine to take the match-play victory.

Miss Alexander eliminated Sydney Thomson of Victoria, 5 and 4, on her way to the final.

Top-Seeded Ace Beats Bradshaw

WINNIPEG (CP) — The top four seeds in both the Canadian junior Davis Cup and junior Federation Cup tennis championships won their opening two games Friday.

Top-seeded Rejean Genois of Loretteville, Que. disposed of Saskatoon's Alan Bellamy 6-4, 6-2, then went on to defeat Victoria's Glen Bradshaw 6-4, 6-4.

Bradshaw had downed Dol Donald Gilchrist of Ottawa 6-3, 6-2 in the first round.

Richard Legendre of Quebec City, Vancouver's Dave Johnstone and Louis Desmarteau of Toronto — the other top seeds — all won both of their games Friday.

Women's top-seeded Barb Brankovsky of Toronto breezed past Mila Zarubova of Montreal 6-0, 6-1 before taking a hard-fought match from Vancouver's Pat Gildersleeve 6-3, 6-4.

Second-seeded Taffy Savard of Vancouver blanked Heather Cox of Charlottetown, P.E.I. 6-0, 6-0 before getting by Diane Gilbeault of Granby, Que.

Lilly May Change Mind

Times News Services

An indecisive, unhappy Bob Lilly has returned to the Dallas Cowboys' training camp and began asking teammates whether he should quit professional football.

The 12-year veteran defensive tackle responded to the urging of general manager Tex Schramm.

Lilly went to see Roger Staubach, Lee Roy Jordan, and other Cowboy veterans as soon as he arrived, hoping to find out the extent of reported discontent among veterans of the National Football League club.

He was to meet with coach Tom Landry later.

Schramm had persuaded Lilly to come to camp after rumors of Lilly's retirement. The return aborted two scheduled news conferences at which friends had said Lilly would announce plans to quit.

★ ★ ★

In Vancouver, hockey player Robert Taylor of the Philadelphia Flyers successfully appealed a 30-day sentence in British Columbia supreme court Friday but was told a $500 fine for assaulting a police officer here Dec. 22 would demain.

Taylor has 30 days to pay the fine imposed in provincial court earlier for assaulting Cpl. Donald Brown during a fracas at a National Hockey League game with the Vancouver Canucks.

Several other Flyers went into the spectator stands and subsequently received fines in provincial court, but Taylor was the only player to receive a jail sentence. He appealed the jail term portion of the sentence, charging it was too severe.

★ ★ ★

Also in Vancouver, British Columbia Lions released five players Friday, reducing their Canadian Football League roster to 50 players.

Released were non-import centre Mike Ewachniuk from the University of Alberta and imports Jefferson Inmon, a running back; Chuck Bonica, a guard; Pem Caropino, a linebacker, and Dave Korozykowski, an offensive tackle.

At the same time, Lions announced his retirement prior to training camp because of business commitments but decided earlier this week to turn out for another season.

nounced that veteran defensive end Greg Findlay has verbally agreed to a new contract with the club. Findlay

★ ★ ★

In Winnipeg, Jim Trapp of Thunder Bay set a Canadian record in the men's open 3,000-metre steeplechase Friday, a 9:05.6 performance that was three-tenths faster than the previous mark.

Second-place Bill Briton of Thunder Bay also beat the old standard with his time of 9:07.9. The record was the only one to fall Friday.

Sat. Night!
IS
RACE NIGHT!
60 LAP MAN EVENT
★ Stock Cars
★ Claimers !
Time Trials 7 p.m.
Race Action 8 p.m.
Adults $2.50
Students and O.A.P. $1.75
Children 6-12 50c
WESTERN SPEEDWAY
NOTE . . . Vancouver Island Coachlines Bus Service to and from Speedway Only 75c Bus Leaves Mayfair Shopping Centre at 6:45

FAST — EXCITING
JR. "A"
LACROSSE
SUNDAY, 7:30 P.M.
Memorial Arena
VICTORIA McDONALDS
vs.
SURREY
Adults $1.50
Students, O.A.P. $1.00
Children 12 and under 50c

HORNETS FOOTBALL CLUB
BANTAM and JUVENILE TEAMS
Will Commence Practices
SUNDAY, July 22–10:30 A.M.
GLANFORD PARK (Glanford at Kenneth)
ALL BOYS 14 - 19 ARE INVITED TO ATTEND
No Previous Football Experience Necessary
Bantams: Monday to Friday, 6:30 p.m.
Juveniles: Tues. - Wed. - Thurs., 6:30 p.m.

Exciting Junior Football
Exhibition Game
CENTENNIAL STADIUM
JULY 22 - 2 P.M.
Victoria Dolphins vs. Vancouver Meralomas
Admission: Adults $1
Students and O.A.P. 50c

The SUPER STARS Of AUTO RACING ARE COMING!
THE INTERNATIONAL DRIVERS CHALLENGE COMES TO
VICTORIA SUPER STOCK
Open Competition
TUESDAY, JULY 24th
WESTERN SPEEDWAY

King Would Suspect Poison Oak

By SHIRLEY POVICH
The Washington Post

WASHINGTON — Billie Jean King, who admitted in a paid advertisement a year ago that she underwent an abortion, has struck another blow for Women's Lib. She has stepped forward to avenge her sex against the despicable chauvinist Bobby Riggs. It was Riggs who proved in May that a 55-year-old male with dishonorable intentions, and a soft and seductive forehand, could undo as powerful a woman tennis player as Margaret Smith Court. In straight sets.

King, as she preferes to be called, is freckle-faced and wears glasses, but on the tennis court she is a babe of no mean endowments. Five Wimbledon singles titles, the latest achieved this month, indicate that she has all the strokes, and she is less ladylike than Court, who took her defeat by Riggs in good grace. "He was a bit sneaky," was Court's understated summation after Riggs had just plucked her clean of her own power game with feathery returns that kept her on the run.

King is of sterner stuff than the pre-match gallantry of Court, who was charmed by Riggs who came to the Mother's Day contest bearing a posey of flowers for the lady about to take the other side of the net. Such blandishments will scarcely work with King, who would suspect poison oak in any bouquet borne by career hustler Riggs.

King, once stopped a match to demand that a linesman quit waving to friends while he was supposed to be watching the ball. To a crowd in England that was jeering her, she suddenly curtsied between points. "In England," said King, "they come up to say 'jolly good luck, old girl,' and I know they're really thinking 'I hope Billie Jean gets killed.' "

Can a lady, 29, find happiness on the same tennis court with Bobby Riggs, 55? King thinks she can. "I've got a cause," she said. "I'm not playing for just the money." The women were put down when Court lost to Riggs, she said. "Marge blew it. I love the pressure and she doesn't. I'll put Women's Lib where it should be."

No idle backer of women's Lib is the finest women's tennis player in the world. She really didn't have that abortion she bragged about, along with 52 other prominent American women in the first issue of the new women's magazine, MS., edited by Gloria Steinem. She says she pencilled in her name to be used for the shock value it would have in the Women's Lib's campaign to legalize abortions, and rid her sex "of the stigma of them."

King has been a contentious, free-tongued women's-libber for more years than the leaders of the movement who coined the term. Back in 1967, when the U.S. Davis Cup players were blasted out of contention and had failed to win a single major title on grass, she called the U.S. mens players "claybabies."

She said, "last year they were put on a $28-a-day guarantee and didn't even have to perform well to get their money. When they don't feel like trying they tank ... I never tanked a match in my life and never saw a girl do it."

Billie Jean has long had a peeve about the bigger purses the men players were paid, and vowed that justice would some day be done. Last year she became the first women in any sport to earn $100,000.

The Riggs-King match will be for a winner-take-all purse of $100,000 and will be promoted, appropriately, by Jerry Perenchio, the same chap who had the vision to generate the Joe Frazier-Muhammad Ali fight that produced a $20-million closed-curcuit take. "It isn't the money that's important. It's the cause I'm fighting for," said King, who hereby may have awakened some cynics.

It was Riggs who, immediately after dispatching Mrs. Court with ease, started whipping up the demand for a match with the champ, King. In his second go with the women, Riggs moved from the $10,000 to the $100,000 bracket for a classic example of a hustler's accelerated prosperity.

Billie Jean King and Bobby Riggs Add Smiles to Answers at News Conference

SAM SNEAD
. . . issues challenge

SAM WANTS TO JOIN ACT

ST. PAUL, Minn. (AP) — Sam Snead, whose swing seems to get sweeter with age, has issued a challenge to the women's pro golf tour.

"Jimmy Demaret and I will take on any two golfers from the women's tour in a winner-take-all match," the 61-year-old tour veteran said.

"They can pick any two gals they want.

"We'd play them even, with no handicap stroke. What the heck, Demaret is 63.

"Bobby Riggs has kicked up all that fuss playing women in tennis. Why not have the same thing in golf?"

Snead doesn't expect any women to jump at the challenge.

Streit Trails Leader by Six

ROCHESTER, N.Y. (AP) — Sharon Miller fired a three-under-par 69 Friday in the United States Women's Open golf championship as other scores soared in the second round.

It gave her the lead at the half-way point with a 142 for 36 holes.

Only Shelley Hamlin of Fresno, Calif., and Jan Ferraris of San Francisco were able to join Miss Miller in sub-par rounds on the 6,120-yard course.

Miss Hamlin turned in a 70 for a share of second place and Miss Ferraris a 71 for 149.

Kathy Hite, Sandra Palmer, Judy Rankin and amateur Anne Quast Sanders of Seattle matched par at 72.

Miss Hamlin shared second place at 146 with Mrs. Sanders and Kathy Martin.

Marlene Streit of Fonthill, Ont., a former U.S. amateur champion, was in a four-way tie for eighth place at 148, six strokes behind the leader. Mrs. Streit shot a 76 Friday.

Sandra Post of Oakville, Ont., carded a 77 for a two-round total of 155, to qualify for the remaining two rounds. Jocelyne Bourassa of Shawinigan, Que., again shot an 81 and missed the 155 cut-off with a two-round total of 162.

Cynthia Hill, an amateur from Colorado Springs, Colo., and the leader after the first round with a four-under 68, balooned to a 79 for a 147. She had five bogeys, a double bogey and no birdies.

Mrs. Ted Boddie of Shreveport, La., posted an 81 after Thursday's 70 had given her the runner-up position.

Others among the Thursday leaders whose scores soared were Betsy Rawls, 71 to 82 for 153; Sue Roberts, 71 to 81 for 152; and Susie Maxwell Berning, 72 to 77 and 149.

Sidney Clouted By Layritz Bats

Layritz brought out the heavy lumber Friday to clout Sidney 14-2 in the Vancouver Island Pony League baseball playoffs at Layritz Park.

The winners produced a 14-hit attack and cut loose for eight runs in the first two innings.

A trio of Layritz hurlers continued to hold Sidney to two hits as Layritz advanced to today's winners-bracket meeting with Carnarvon. Carnarvon defeated Triangle 10-3 in the opening game of the double-knockout series.

Tournament winners will move into the B.C. championships to be held in Kamloops the first week in August.

Layritz	350 220 2—14	14 3
Sidney	000 110 0— 2	2 3

Mike Kennish, Leonard Jones (4), Cam Bertrand (7) and Ron Vincent; Avie Stubbington, Allan Hill (2) and Brian Coward.

Crofton Romps To B.C. Finale

CROFTON — Crofton overpowered Campbell River 8-4 Friday to move into the British Columbia Little League baseball championships as zone seven representatives. The B.C. finals will be played at Nanaimo Aug. 4-11.

SPORTS MENU

TONIGHT

CAR RACING
7 p.m. — Time trials for combined stock car and claimer program, Western Speedway.

BASEBALL
1:30, 3:30 and 8 p.m. — Opening games in 13-year-olds Babe Ruth provincial championship tournament, Royal Athletic Park.

SOFTBALL
6:45 p.m. — Stuffy McGinnis Men's League; CFB Esquimalt vs. Bell's Men's Wear, Central Park.

LACROSSE
6 p.m. — Vancouver Island Intermediate "B" League, Peninsula vs. Fuller Lake, Centennial Park.
8:30 p.m. — First game best-of-three Vancouver Island senior "C" championship, London Boxing Club vs. Duncan Cowboys, Memorial Arena.

SUNDAY

BASEBALL
1 p.m.—Final of Pony League zone playoff (extra game, if required, at 3 p.m., Layritz Park.
1:30 and 6:30 p.m.—Continuation of 13-year-olds Babe Ruth provincial championship tournament, Royal Athletic Park.
1 and 3 p.m.—Victoria Senior League, doubleheader, Gorge Hotel vs. Greaves Movers, Lambrick Park.

SOFTBALL
Noon, 2 and 4 p.m.—Stuffy McGinnis Men's League; Port Angeles vs. Labatts.. Port Angeles vs. Mike's, Port Angeles vs. Royal Oak; Central Park.
11 a.m.—Victoria Senior Women's League; Cosmos vs. Vicettes, Stockers North Americans vs. MacDonald's Furniture, Hyacinth Park.
6:45 p.m. — Stuffy McGinnis Men's League, Royal Oak vs. Century Inn, Heywood Avenue Park.

LACROSSE
7 p.m.—Pacific Junior "A" League, Victoria McDonalds vs. Surrey Salmonbellies, Memorial Arena.
2 p.m.—Vancouver Island Intermediate "B" League, Saanich vs. Victoria, Braefoot Park.

Plucky Littler Reacts With Sizzling Charge

ST. LOUIS (AP) — When Gene Littler bogeyed the 11th hole to go two over par for the day, his reaction to adversity was typical of the plucky little man.

"All you can do in that situation is grit your teeth and keep going," Littler said.

And Littler, a wiry, 42-year-old veteran who's on the comeback from cancer, did just that.

The result was five birdies in a row — matching the best on the pro golf tour this year — and sub-par figures on six of his last seven holes.

It was good for a 66 and gave Littler a 132 total, eight under par on the 6,544-yard Norwood Hills Country Club course, and a one-stroke lead going into todays third round in the $210,000 St. Louis Children's Hospital golf classic.

His lead was far from secure, however, with defending champion Lee Trevino, veteran Bob Goalby and John Schroeder threatening just one stroke behind at 133.

Trevino, the defending champion is this tournament that offers $42,000 to the winner, charged into position with a sparkling, six-under-par 64 that included two bogeys, while Goalby had a 68 and Schroeder 67.

Tied at 134, just two behind, were Rick Massengale, 69, and Jim Ferriell, 67. Tom Shaw, who had a 63, headed a large group at 136 while South African Gary Player and leading money winner Bruce Crampton of Australia improved to 137. Crampton had a 66, Player 67.

★ ★ ★

Gene Littler	66-66—132
Bob Goalby	65-68—133
Lee Trevino	69-64—133
John Schroeder	66-67—133
Jim Ferriell	67-67—134
Rik Massengale	65-69—134
Don Bies	69-66—135
Gay Brewer	67-69—136
Jerry Heard	67-69—136
Mike Wynn	67-69—136
Larry Hinson	68-68—136
Dan Sikes	67-69—136
Tom Shaw	73-63—136
Mac McLendon	68-68—136
Cliff Locker	69-67—136
Bert Yancy	68-69—137
Bruce Crampton	71-66—137
J. C. Snead	67-70—137
Kermit Zaley	67-70—137
Garty Player	70-67—137

Farms for Blades

NEW YORK (AP) — New York Golden Blades of the World Hockey Association have made working agreements with two farm teams — Syracuse Blazers of the North American Hockey League and Winston-Salem Twins of the Southern Hockey League.

Firefighters Bow From Title Chase

KAMLOOPS — A tough, 1-0 loss to Coquitlam in an extra inning ended Victoria Firefighters' title hopes in the B.C. Senior Babe Ruth baseball championships Friday.

In eliminating Victoria, Coquitlam went against Nanaimo, Vancouver Island's other entry in the double-knockout tournament, in a losers' semi-final this afternoon. Winners face Kamloops in the losers' final.

Trail, meanwhile, remained unbeaten by defeating Kamloops 7-2. It was Trail's third straight victory.

The Island champion Firefighters were stymied by Brad McArthur. He checked in with a no-hitter in the regulation seven innings and gave up a single to Rob Paris of Victoria in the eighth.

Coquitlam scored the winning run when Norm McLeod singled, advanced on a pair of sacrifices and then scored on McArthur's single.

Coquitlam	000 000 01— 1	6 1
Victoria	000 000 00— 0	1 2

Brad McArthur and Jim Dempsey; Frank Daitziel and Wayne Simpson.

Canadian Team Wins

BISLEY, England (CP) — The Dominion of Canada Rifle Association won the Kolapore Challenge Cup Friday, the premier team event at the National Rifle Association meet.

The 12 Canadian target-rifle experts scored 1,163 of the possible 1,200 points and surpassed the previous Bisley record for the event which they set themselves last year with a score of 1,141.

Great Britain placed second with 1,158 points followed in order by Guernesy 1,138; Jersey 1,137; Zambia 1,122 and the United States 1,103.

In individual competition, Constable Alain Marion of the Hull, Que., police force won the Bisley silver cross for his second-place finish in the grand aggregate tally of performance in the 10 major events of the competition.

Nanaimo Nipped In Ruth Tourney

NORTH VANCOUVER (CP) — North Vancouver defeated Nanaimo, 6-5, Friday in the provincial junior Babe Ruth baseball championships here. It was Nanaimo's first defeat. The teams play again today in the deciding game of the series.

Morgan Matches Par at Kingston

KINGSTON, (CP) — Bob Panasiuk of Windsor fired a record-setting six-under-par 64 Friday to take the first-round lead in the $10,000 Kingston Invitational golf tournament.

Panasiuk's round shaved a stroke from the course record at Cataraqui Golf and Country Club.

Panasiuk, winner of the 1972 Professional Golfers' Association tournament, had seven birdies and one bogey.

John Kindred of Florida and Winnipeg's Wilf Homenuik were tied for second with 65. Another stroke back at 66 was Bob Breen of Oakville. Ben Kern of London is next with a 67.

A total of 20 golfers bettered par while a group at even par 70 included John Morgan of Victoria and Dale Tallon of Vancouver.

Horseshoe Standing

Standings after the third week of the second-half schedule in the Greater Victoria Horseshoe Pitching Association:

Griffiths and Jones Trucking	22
Doty's TV	18
Ocean Express	15
City Brake	15
Patterson Construction	13
Mutual Equipment	12
Vancouver Island Brass	10
Gordon Sporting Goods	8
Willows Gulf	5
Payless Printing	1

PRESCRIPTIONS . . .
FILMS, GIFTS
We're Open
SUNDAYS
and holidays
UNITED PHARMACIES
• COLWOOD
United Pharmacy
1910 Sooke Rd.
Colwood Corners
478-1735
• JUBILEE
United Pharmacy
Fort and Richmond
Across from hospital
386-1471
• OAK BAY
United Pharmacy
2200 Oak Bay Ave.
in Oak Bay Village
598-2333

HUNTERS!
Quality Short-haired
German Pointer Puppies
477-3732

VICTORIA FLYING CLUB
Cessna
PILOT CENTER
656-2833
Discover Flying
$5.00

REBUILD THE ENGINE
BEFORE YOU REPLACE THE CAR!
A COMPLETE ENGINE JOB
Here's what we do to engine:
- New Piston Rings.
- Grind Valves.
- New Oil Filter.
- New Gaskets.
- Steam Clean Engine.
- Check Main Bearings.
- New points and Condenser.
- Tune and Road Test Car.

FULL PRICE ONLY 199.50 6 Cyl.
Parts and Labor
'60 to '70 Canadian Cars
4-cyl. Models Slightly Less
V8s Slightly More
CHARGEX
KEN WILLIAMS, Manager
FREDERICK MOTORS
616 QUEENS AVENUE
383-6632

FAMILY PLANNING
No matter where you live obtaining male contraceptives can be embarrassing. Now you can order these nationally known contraceptives from this discreet private sender. These contraceptives are made from the finest quality super thin latex. Order the quantity you wish, lubricated or unlubricated. Write today for fast delivery.
PRICE LIST: All prices include postage, handling, and tax.

Quantity	Non-Lubricated	Lubricated
1 Dozen	$ 4.50	$ 5.00
3 Dozen	$12.00	$13.00
5 Dozen	$18.00	$20.50

Sample package — 3 for $1.50
PLEASE PRINT
Please send me: _____ dozen ☐ lubricated ☐ non-lubricated
☐ I have enclosed my cheque or money order for $_____
☐ Bill me on my CHARGEX account. Card Expires_____
Account No. ☐☐☐☐ ☐☐☐ ☐☐☐ ☐☐☐
Signature_____
NAME_____
ADDRESS_____
CITY_____ PROVINCE_____
Mail to: SCANDIA INVEST LTD.
Box 86758, North Vancouver, B.C.
VT

Sears
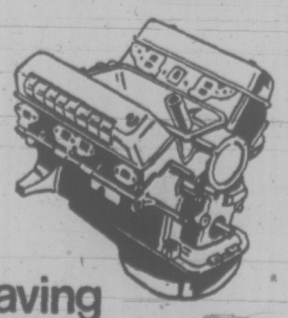
Having engine trouble?
Don't buy a patched-up job or trade for someone else's problems. We have remanufactured engines at low, low prices. Simpsons-Sears Guarantee of 24,000 or 24 months for engines with heads is unsurpassed. Fast delivery of engines for most cars. See us today!
Simpsons-Sears Ltd.
Automotive (28). Phone Enquiries: 388-9111.
Simpsons-Sears Hillside: 3190 Shelbourne Street. (7-37)

Sears
Tire and Auto Centre

Brake Problems?
See us for your Free Inspection and Estimate
Nobody can give you an estimate without first inspecting your braking system. At Simpsons-Sears inspections and estimates are free! And when we repair your brakes these are the things you can count on.
- Only top quality, heavy duty brake linings are installed.
- We have the finest equipment for servicing drum and disc brakes.
- You get better value with Simpsons-Sears Low Prices!

Wheel Alignment for your Driving Safety!
9.99 Most U.S. and Canadian Cars.
If your wheels are out of alignment, it's costing you money . . . and it could be dangerous! Let us adjust caster, camber and toe-in. Now is the time to prepare for holiday driving! Any parts required are extra.
Phone Enquiries and Appointments 388-9111
Simpsons-Sears, Hillside: 3190 Shelbourne Street (7-13)

Canadian Gymnasts Could Be Left Out

MONTREAL (CP) — Canadian gymnasts could be left out of 1976 Olympics competition in Montreal, the president of the International Gymnastic Federation said here Friday.

Commenting on standards for the 1976 games, Arthur Gander of Switzerland said the International Olympic Committee is putting pressure on the federation to cut down on the number of teams participating.

"In Munich we had 18 teams of six athletes competing, but for Montreal they are asking us to cut that back to 12 countries," he said.

"Unlike some other team sports," he said, "gymnastics does not have a rule that says the host country's team automatically gets in."

He explained that, in the last Olympics, the Canadian girls' team had finished 11th in a field of 18. The mens' team, he said, failed to move past the qualifying round, finishing 17th in a field of 18.

The pressure from the IOC, he said, may force the federation to raise its qualifying standards—"to around 8.8 (on a 10 point scale) just to get into the games.

FACE INCREASE

"For the women that's a big increase from the 8.15 needed at Munich.

"There are so many countries that are starting to do so well, this means quite a few are going to be left out," he said.

Mr. Gander said he is hopeful the IOC demand for a reduction in the number of entries can be reversed.

"I am still hopeful we can work something out before the 1974 Olympic meetings in Vienna," he said. "That will probably be the final deadline."

Reaction from the Canadian Gymnastic Association has been limited.

"We have to know more about the eligibility situation first," said Geoff Elliott of Edmonton, president of the Canadian association.

PEETZ TACKLE

OLGA KORBUT

'DANGEROUS' DISPLAYS BANNED; IMPISH OLGA HINTS RETIREMENT

MOSCOW (AP) — Olga Korbut, the Russian gymnast with the impish smile, may "say goodbye to gymnastics forever" because an international federation says her performances are too dangerous.

The 18-year-old Munich Olympic star warned of her possible early retirement in reaction to a recent ruling by th International Gymnastics Federation that banned certain elements of her program — particularly her breath-taking double backward somesault on the balance beam — from future competitions.

"If the decision is put into effect," she said in an interview published in the official sports organ, Sovietsky Sport, "then I simply do not see any place for myself in gymnastics."

The 89-pound Olga, who captured three gold medals at Munch, said her coach invented her complicated routine.

"We showed it to the whole world and it was accepted.

"Probably there are other ways, too, but I never realized that our way was worthy of condemnation and should be banned. We never imposed it on anyone and we didn't ask for privileges.

The young teaching student, voted 1972 Associated Press Female Athlete of the Year, said the federation's ruling meant she would probably not participate in the next month's World Student Games here.

Preparation began long ago, she said, on development of a new routine for the Games, combining elements of her past performances with "completely new and unknown elements.

Costly Labatt Error Lifts Oaks to Third

A costly two-out error was the turn-around play Friday that provided Royal Oak Sporting Goods with undisputed possession of third place in the Stuffy McGinnis Men's Softball League.

The Heywood Park meeting appeared to be headed for a 2-1 Labatt victory when Frank Cooper lofted a high popup to second baseman Bill Pearce.

Pearce dropped the ball, however, while Ken Grexton and pinch-hitter Bob Bate raced around to score the tying and winning runs and produce a 3-2 Royal Oak victory.

Grexton was awarded first base when losing pitcher Russ Carruthers was charged with an illegal pitch. Carruthers struck out the next two batters but Bate, pinch-hitting for winning pitcher Ken Fox, kept Royal Oak alive with a single.

Cec Ferguson's two-run homer in the third inning accounted for Labatt's runs.

At Central Park, Gord Rutherford's bat and Ross Johnsons' steady mound performance carried leading Century Inn to an easy 6-0 victory over CFB Esquimalt.

Johnson scattered four hits to hand CFB its second shutout defeat while Rutherford, three-for-four at the plate, drove in four runs, including three with a sixth-inning homer.

★ ★ ★

	W	L	Pct.	GBL
Century Inn	25	5	.833	—
Seaboard Constr.	22	7	.759	2½
Royal Oak Sports	16	11	.593	7½
Bell's Men's Wear	15	11	.577	8
Six Mile House	12	16	.429	12
Mike's Sport Shop	11	16	.417	12½
Labatts	10	15	.400	12½
Port Angeles	9	17	.346	14
Sooke Merchants	9	18	.333	14½
CFB Esquimalt	7	20	.259	16½

Royal Oak	000 010 2—3	5	1	
Labatts	002 000 0—2	6	2	

Ken Fox, Jack Lundquist (7) and Bob Gray; Russ Carruthers and Al Dand. Home run: Labatts — Cec Ferguson.

CFB Esquimalt	000 000 0—0	4	3
Century Inn	210 003 x—6	10	1

Wayne Cripps and Dave Kirkwood; Ross Johnson and Terry Oscarson. Home run: Century—Gord Rutherford.

Rosters Boosted

NEW YORK (AP) — Authorization has been granted to increase the size of the major league baseball all-star teams from 28 to 29 players. It will be in effect next Tuesday at Kansas City.

Stock Swap Approved

BOSTON (AP) — Shareholders of the Boston Garden-Arena Corp. have voted to accept Storer Broadcasting Corp's stock swap proposal to acquire Boston Bruins of the National Hockey League, Boston Braves of the American Hockey League and the Boston Gorden where they play.

The acquisition is effective July 31.

William Michaels, president of Storer, said the Bruins will remain in Boston under the same management.

Victoria Seniors Move Into First

Victoria Golf Club drew an assist from Uplands and moved into undisputed possession of first place in the Vancouver Island Seniors Golf League Friday.

The Oak Bay team defeated Glen Meadows 4-2 to pull ahead of Gorge Vale, upset 3½-2½ by Uplands on its home clourse.

In Friday's other match, last-place Cedar Hill scored a 4-2 victory over Colwood.

Victoria and Glen Meadows split individual matches up. Oak Bay won both best-ball results.

★ ★ ★

Standing and Friday's results:

STANDINGS

Victoria	18
Gorge Vale	16½
Glen Meadows	15
Uplands	14
Royal Colwood	13½
Cedar Hill	13

GLEN MEADOWS 2, VICTORIA 4

Don Sutherland lost to Bob Bonar, 3 and 2; Ken Adams defeated Brian Hunnings, 5 and 4; Victoria won best ball, 3 and 2.

Russell Ard defeated George Laird, 2 and 1; Win Embury lost to Jim Glassford, 3 and 2; Victoria won best ball, 3 and 2.

COLWOOD 2, CEDAR HILL 4

Henry Howard defeated Walter Critchley,k 5 and 4; Earnest Betteridge split with Ernest Wheeler; Cedar Hill won best ball, 2 up.

Merv Coulter split with Dave Beeching; Sandy Noel lost to Alex Caldwell, 3 up; Cedar Hill won best ball, 1 up.

UPLANDS 3½, GORGE VALE 2½

Alan McDonald defeated John Carlow, 2 up; Carl Locatelli split with Ab Robertson; Uplands won best ball, 3 up.

John B. MacMillan lost to Dave Fraser, 2 up; Peter Shannon defeated Lyle Drewry, 1 up; Gorge Vale won best ball, 2 up.

Drivers' Challenge Series Running Under New Format

All three previous winners will be back to try for a second title when the fourth annual International Drivers' Challenge series for superstocks gets underway Sunday at Olympia-Tenino Speedway near Tenino, Wash.

This time around, the series goes under a new format.

Standings after the first five races — Sunday at Tenino, Tuesday at Western Speedway, Wednesday at Nanaimo's Grandview Bowl, Friday at Skagit Speedway in Mt. Vernon, Wash. and Saturday at Spanaway Speedway in Tacoma—will determine starting positions in the championship race July 29 at Portland Speedway.

In the past three years, the overall winner was decided on the number of points accumulated throughout the series.

Back to try for a repeat victory are Hershel McGriff of Bridal Veil, Ore., who won the inaugural series in 1970; Victoria's Gary Kershaw, the 1971 winner, and Harold Hardstey of Medford, Ore., who captured the title last year.

The series this season has an overall purse of over $21,150 with $800 going to the winner of the "A" main in each of the first five races and $1,400 going for top spot in the championship main.

Six other drivers from Vancouver Island will also be competing in the series.

Ross Surgenor, Roy Haslam, Terry Forsyth and Rick O'Dell will represent Victoria and entries have been accepted from Harvey Brown of Royston and George Stuart of Campbell River.

Time trials on Tuesday will be at 6:30 p.m. and racing starts at 8.

Tonight's program features both stock cars and claimers with the drivers of the former class of vehicle competing for double points in a 60-lap main event. Time trials are at 7 with racing at 8.

Stock-car driver standings:

1. Rick Cudby	1,193
2. Tony Johnson	1,106
3. Orton Ker	528
4. Art Reedy	475
5. Neil Moore	424
6. Roger Walker	350
8 Tony Oxley	334
8 Steve Morris	325
9. Mike Grute	290
10. Steve Kennedy	289

NEW TWIST IN SCORING

BRANDON (CP) — When 111 runs are scored in a softball game, somebody has to be making errors.

In the case of the 61-50 victory reported by Westend over Eastend in the bantam division of the Brandon Community Girls' Softball League, it was the scorekeeper.

The young lady, new at her job, added the scores cumulatively, inning by inning, then added the total again at the end. That's how it came out looking like a bowling score.

She got the winner right, though. It was Westend 21, Eastend 12.

World Record

BERLIN (AP) — Renate Stecher of East Germany first equalled and then bettered her own world record in the women's 100-metre dash Friday by covering the distance in 10.8 seconds, the official East Berlin news agency ADN reported.

RACE RESULTS

VANCOUVER—Results of thoroughbred racing Friday night at Exhibition Park:

First Race — $1600, claiming, three-year-olds, one and one-sixteenth miles:
Alder Chant (Leblanc) $31.90 $12.90 $8.40
Burnside (R. Arnold) 4.80 3.60
Grand Enterprise (Dailey) 10.50
Also ran: Pacific Maid, Sunset Road, A Sharpe Chestnut, Pacific Rim, Craigbe, Mr. Dress Up, Hurry Hawk. Time 1:49 1-5. Quinella $99.10.

Second Race — $1550, claiming, two-year-olds, six furlongs:
Bendaway (J. Arnold) $4.90 $3.30 $2.50
Mr. Tom Thumb (Brownell) 4.00 3.10
Hurricum (Chabara) 2.80
Also ran: Globurn, Toms Guy, Titans Lodge, Solar Switch, Dantonesque, Winning Valentime, Viveneke. Time 1:15 1-5.

Third Race — $2025, claiming, three-year-olds, six and one-half furlongs:
Our Ta (Furlong) $23.20 $8.70 $4.60
Salt Chuck (Frazier) 5.10 3.60
Hard to Beat (Sanchez) 3.20
Also ran: High Blue Sea, Marni Dee, Dance to Heaven, Winning Feature, Prince Double. Time 1:19 4-5.

Fourth Race — $1550, claiming, four-year-olds, six and one-half furlongs:
In The Groove (Sandoval) $5.80 $4.00 $2.80
Magic Clown (Furlong) 15.90 9.30
For Money (Hamill) 3.30
Also ran: Tomahawk Brave, Hyperions Gain, Sisters Princess, Berriation, Sikanni Chief, Exempt, Arezzo's Wings. Time 1:19 3-5. Quinella paid $185.60.

Fifth Race — $1600, claiming, four-year-olds, one and one-sixteenth miles:
Hasty Pirate (Frazier) $3.90 $3.30 $2.80
White Winter (Carter) 8.60 4.80
Empire Prince (Dailey) 3.30
Also ran: Keibo, Rimram, V-Count, Paddy Jones. Time 1:46 4-5.

Sixth Race — $2,255, claiming, four-year-olds, one and one-sixteenth miles:
Dual Personality (Skinner) $4.30 $3.50 $2.70
Saanich Spree (Dailey) 12.40 6.40
Beauties Beau (Munoz) 3.10
Also ran: Admiral Prince, Parthenon West, Conak, Delta Jay, Nelly Schmidt, Mark Commander, King Of The Bushes. Time 1:45 2-5. Exactor $107.80.

Seventh Race — $2,510, claiming, four-year-olds, one and one-sixteenth miles:
Mernie Lou (Frazier) $9.30 $4.50 $3.50
Old Frank S (Cuthbertson) 3.70 2.90
Willy White Wheels (Sanodval) 5.80
Also ran: Avon Fleet, Classy Imp, Ardent Runner, Lady Vancouver, Ol' Bill C. Time 1:45 4-5.

Eighth Race — $2,765, claiming, four-year-olds, one and one-sixteenth miles:
Uncle (Swatuk) $24.40 $12.60 $7.90
Jakshot (Olguin) 5.40 4.40
Solar Drive (Cuthbertson) 3.90
Also ran: Sails and Sunset, Open Stock, Flashy Form, Lace Princess, Comax, Sandsift. Time 1:45 2-5.

Ninth Race — $1,500, claiming, four-year-olds and up, six and one-half furlongs:
Erics Own (Carter) $18.40 $7.80 $3.60
Maurice Roy (Cuthbertson) 6.30 2.50
Mahina (Skinner) 2.50
Also ran: Mss Lisa B., Second Sitting, Little Magog, Court Request, Ediths Bby and Rages Reward. Time 1:19 1-5. Quinella $47.10.

FREE HOME DELIVERY
DON MEE
CHINESE FOOD
538 FISGARD
OPEN
Mon. thru Thurs.—5:00 p.m. to 1:30 a.m.
Friday—5:00 p.m. to 2:15 a.m.
Saturday—5:00 p.m. to 2:30 a.m.
Sunday—4:30 p.m. to 8:00 p.m.
383-1032
388-4841

TV SERVICE GUIDE

ZENITH
25" Brand New Picture Tubes
$159.98
CITY CENTRE TV
University Heights Centre
OPEN DAILY 10 a.m. - 10 p.m.
477-6971

EATON'S
Television and Appliance Repair
Dial 382-7141,
Ask for Appliance Repairs.

fleetwood
FACTORY SERVICE AND PARTS
383-4154
845 YATES ST.

SIMPSONS Sears
TV Repairs
388-9111 For Free Pick Up & Delivery
Charge It on your Simpsons-Sears All Purpose Account

Electrohome
CONSUMER SERVICE
385-3384
2533 Government

TELEVISION SERVICE CENTRE
1014 Cook St. at Fort
383-6083
• LEAVE IT AT OUR STORE IN THE MORNING.
• PICK IT UP IN THE AFTERNOON. COLOR OR BLACK AND WHITE.
• SAME DAY IN-HOME SERVICE.

Kent's
Specializing in
• ELECTROHOME
• ZENITH • HITACHI
• SALES • SERVICE
• RENTALS
742 FORT ST. 383-7104

Admiral
Mark of Quality
FACTORY SERVICE AND PARTS
• Service, 385-7423 •
• Parts, 382-6181 •
155 LANGFORD
By Doman's

YOUR HEADQUARTERS FOR
Vilas

• WE MOST LIKELY HAVE IT IN STOCK •
• Complete Selection on display.
• Free Delivery Anywhere in B.C.
Continental Home Supply Ltd.
716 JOHNSON ST. Phone 386-2458

OXFORD FOODS
271 COOK STREET
PRICES EFFECTIVE SUNDAY and TUESDAY JULY 22 to JULY 24
We Reserve the Right to Limit Quantities

FLEISCHMANN'S CORN OIL MARGARINE 2 lb. Pkg. 99c
NABOB MARMALADE 48-oz. Tin 79c
KRAFT COFFEE CHARM 11-oz. Jar 69c
ALLEN'S FRUIT DRINKS 48-oz. Tin 4 for 1.00
AUSTRALIAN KY PEACHES 14-oz. Tin 4 for 1.00
GREEN GIANT NIBLET CORN 12-oz. Tin 4 for 1.00
CUT RITE WAX PAPER REFILL 200 ft. Roll 49c
BOLD DETERGENT 5 lb. Box 1.69

NEVER MISS ANOTHER CALL

Your Very Own Answering Service
RECORD-O-FONE
382-9134 ANYTIME
LES STAPLES SALES

WITH ZENITH
"THE QUALITY GOES IN BEFORE THE NAME GOES ON"

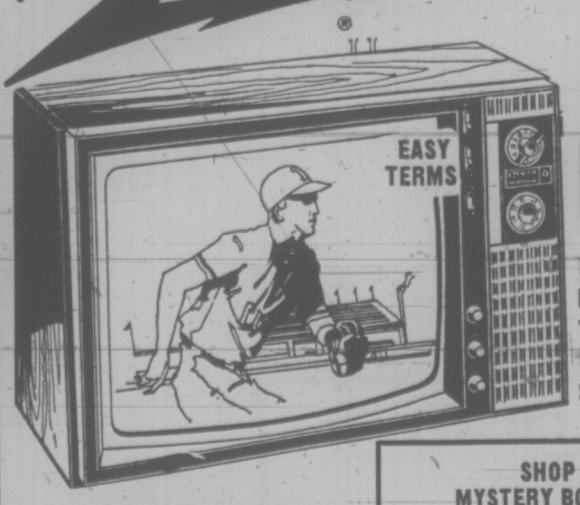

BUY NOW!
Prices have Never been Lower on Color Televisions than Now — During Our Summer Clearance!
BUY ZENITH TODAY OR RENT TO OWN
SHOP MAIS MYSTERY BONUS NIGHT
Thursday 6 to 9 p.m.
A valuable free gift with every purchase — small or large — of furniture, appliances, television, stereo.

CABLE (CLIP AND SAVE)
CABLEVISION
VICTORIA'S Community Channel
7 P.M. to 10 P.M.
Monday, July 16, through Friday, July 20

TIME	MONDAY	TUESDAY	WEDNESDAY	THURSDAY	FRIDAY
7:00	LADIES FIRST "Flag Girls"	COOKING WITH TASTE "Marinades" —Rebecca Crichton	SCUTTLEBUT "Ships and Men on the Coast" —World Ship Society	ISL. HOBBYIST "Victorian's at Leisure" —Virginia Adrian	ARTS CALENDAR (Erika Kurth) —Arts Council
7:30	LADIES (con't) —Daphne Goode	TOMORROW-TODAY GUTEN-TAG	PLANNING and CITIZENS —Open Phones For Victoria Involvement	YOU AND LAW "Self Defence For Women" —Saanich Police	FOCUS ON CHILDREN "Davey and Goliath"
8:00	WORK AND WEALTH "T.R.A." —Noranda Mines	GERMAN DIARY No. 12 —Int'l. Broadcasting	PLANNING (con't.) (Guy Spencer)	ABC'S OF TYPING "Testing" —Camosun	BULLSEYE: OTTAWA "Public Affairs" —John Bulloch
8:30	YOU AND LAW "Accent on Youth" —Saanich Police	INTERNATION "Cdn. Bureau of International Education" -	CHRONIQUES DE FRANCE No. 90 (From Paris) —French TV	PROJECT-TRAVEL "Manitoba—Everyman's Wilderness"	JAZZ ALLEY "George Brunis"
9:00	ONCE UPON A TIME "Desert Victory" —8th Army-Tobruk to Tripoli	OUTLOOK "Our City As We See It" —Helen Beirnes	THE EMPTY HAND —Bateson Karate School	B.C. TRAILS "Enjoy, Study and Understand Nature	HEALTH IN B.C. "Weight Control" —B.C. Health Branch.
9:30	ONCE UPON A TIME (con't) —60 Minutes	OUTLOOK (con't.) —Helen Beirnes	OUTDOORSMEN "Hunting and Fishing" —Al Playfair	TRAILS (con't.) "Salmon in Big Qualicum" —Bud Pauls	CONTACT I (Walter Donald) —Council of Churches

LO-COST AUTOMATIC TRANSMISSIONS
FREE CHECKUP
see LO-COST
1901 GOVERNMENT AT CHATHAM
388-4248

Mais
FURNITURE and APPLIANCES
1821 Cook
OPEN THURS. and FRI. NIGHTS 'til 9 p.m.
385-2435

Weekend Television Programming

SATURDAY EVENING

6 p.m.
2—Update
4—Wide World continued
5—News
6—Update
7—News
8—Wrestling
9—Zoom
11—Spring Nationals — Special
12—News
13—Prevue

6:30 p.m.
2—Canadian Open Preview
4—News
5—News
6—Canadian Open Preview
7—Hee Haw
8—Wrestling continued
9—Black Perspective
11—Special continued
12—Medical Center
13—Prevue

7 p.m.
2—Doug Crosley Show
4—Lawrence Welk
5—Underwater World
6—Doug Crosley Show
7—Hee Haw
8—Bridget Loves Bernie
9—Jazz Special
11—It Takes a Thief
12—Medical Center continued
13—Boxing From The Forum

7:30 p.m.
2—Par 27
4—Lawrence Welk
5—Let's Make a Deal
6—To Rome With Love
7—You Asked For It
8—Police Surgeon
9—Special continued
11—It Takes a Thief
12—Let's Make a Deal
13—Boxing continued

8 p.m.
2—All Around the Circle
4—Partridge Family
5—Emergency
6—All Around the Circle
7—All In the Family
8—Hawaii Five-O
9—Special continued
11—The Adventurer
12—Gunsmoke
13—Movie: They Came to Cordura

8:30 p.m.
2—Sorrow and the Pity — Special
4—Return to Henley
5—Emergency continued
6—Sorrow and the Pity — Special
7—Bridget Loves Bernie
8—Hawaii Five-O
9—Just Jazz
11—The Protectors
12—Gunsmoke continued
13—Movie continued

9 p.m.
2—Special continued
4—Burns and Schreiber
5—Movie: Meyerling
6—Special continued
7—Mary Tyler Moore
8—Movie: Che!
9—Playhouse New York
11—Movie: Bramble Bush
12—Sonny and Cher
13—Movie continued

9:30 p.m.
2—Special continued
4—Burns and Schreiber
5—Movie continued
6—Special continued
7—Bob Newhart
8—Movie continued
9—Playhouse continued
11—Movie continued
12—Sonny and Cher
13—Movie continued

10 p.m.
2—Special continued
4—Jigsaw
5—Movie continued
6—Special continued
7—Miss Universe Pageant
8—Movie continued
9—Playhouse continued
11—Movie continued
12—Miss Universe Pageant
13—Movie continued

10:30 p.m.
2—Countrytime
4—Jigsaw continued
5—Movie continued
6—Countrytime
7—Miss Universe continued
8—Movie continued
9—The Session
11—Movie continued
12—Miss Universe continued
13—Prisoner

11 p.m.
2—News
4—News
5—Movie continued
6—News; Movie: Che!
7—Miss Universe continued
8—News
11—Roller Derby
12—Miss Universe continued
13—Prisoner

11:30 p.m.
2—Movie: TBA
4—Movie: The Miracle (11:45)
5—Movie: Candy Man (11:45)
6—Movie continued
7—Miss Universe continued
8—Movie: Kiss the Girls and Make Them Die
11—Roller Derby
12—Miss Universe continued
13—Movie: Creature With the Atom Brain

12 Midnight
2—Movie continued
4—Movie continued
5—Movie continued
6—Movie continued
7—TBA
8—Movie continued
11—News
12—Movie: One Man's Way
13—Movie continued

12:30 a.m.
2—Movie continued
4—Movie continued
5—Movie continued
6—Movie continued
7—TBA
8—Movie continued
12—Movie continued
13—Movie: Witch Beneath the Sea (12:50)

ALL TIMES ARE LOCAL

CHANNELS RESERVE RIGHT TO MAKE LAST-MINUTE CHANGES

SUNDAY MORNING

8 a.m.
4—This is the Life
5—With This Ring; Signs
6—Gospel Hour
7—Day of Discovery
8—Sacred Heart; Pet Set
11—News (8:15)
12—Day of Discovery

8:30 a.m.
4—Across the Fence
5—Eucharist for Shut-Ins
6—Gospel Hour
7—Oral Roberts
8—Niven Miller
11—Billy Hargis
12—Preview

9 a.m.
4—Brainsville
5—Dialogue; Davey
6—Day of Discovery
7—Hour of Power
8—Crossroads
11—Gospel Hour
12—Anchor
13—Good News

9:30 a.m.
4—Youth in Agriculture
5—Gardening
6—Grassroots
7—Hour of Power
8—Grassroots
11—Gospel Hour
12—Cathedral of Tomorrow
13—Bible Students

10 a.m.
4—Curiosity Shop
5—The Answer
6—Oral Roberts
7—Camera Three
8—Oral Roberts
11—Access
12—Cathedral of Tomorrow
13—Movie: Africa — Texas Style

10:30 a.m.
4—Curiosity Shop
5—Eight Lively Arts
6—Crossroads
7—Face the Nation
8—Album TV
11—Hour of Power
12—Face the Nation
13—Movie continued

11 a.m.
2—French Program
4—Bullwinkle
5—Cartoon
6—It is Written
7—News
8—It is Written
11—Hour of Power
12—Rev. Max Solbrekken
13—Movie continued

11:30 a.m.
2—French Program
4—Make a Wish
5—Talking with a Giant
6—G. T. Armstrong
7—Sports Challenge
8—G.T. Armstrong
11—Scenario of the 70s
12—Press Conference
13—Movie continued

12 noon
2—French Program
4—New In School
5—Flipper
6—Roller Derby
7—CBS Sports
8—Kiddies on Kamera
11—What's My Line?
12—CBS Sports
13—Movie: South Sea Sinner

12:30 p.m.
2—News Profile; Gardening
4—Untamed World
5—McHale's Navy
6—Roller Derby
7—CBS Sports
8—Outdoor Sportsman
11—Rex Humbard
12—CBS Sports
13—Movie continued

SUNDAY EVENING

1 p.m.
2—Time to Remember
4—Better World
5—I Spy
6—NFB Film
7—Sports continued
8—NFB Film
11—Rex Humbard
12—Sports continued
13—Movie continued

1:30 p.m.
2—Country Canada
4—U.S. Women's Golf
5—I Spy continued
6—Outdoor Sportsman
7—CBS Tennis Classic
8—Roller Derby
11—Believe in Miracles
12—CBS Tennis Classic
13—Movie continued

2 P.M.
2—Payday
4—Golf continued
5—Ultimate Risk
6—Kiddies on Kamera
7—Avengers
8—Roller Derby
11—Voice of Calvary
12—Sports Challenge
13—Movie: Les Miserables

2:30 P.M.
2—Pro Soccer
4—Golf continued
5—Risk continued
6—Movie: The Trackers
7—Avengers continued
8—Movie: The Trackers
11—The Gourmet
12—Sports Illustrated
13—Movie continued

3 P.M.
2—Soccer continued
4—Issues and Answers
5—Meet the Press
6—Movie continued
7—Suspense Theatre
8—Movie continued
11—Gourmet continued
12—Movie: Tom Brown's Schooldays
13—Movie continued

3:30 P.M.
2—Soccer continued
4—Action: Inner City
5—Daktari
6—Movie continued
7—Suspense Theatre
8—Movie continued
11—Wild, Wild West
12—Movie continued
13—Movie continued

4 P.M.
2—NDP Convention
4—Black Omnibus
5—Daktari
6—NDP Convention
7—Movie: Love Slaves of the Amazon
8—Outdoors Unlimited
9—Sesame Street
11—Wild, Wild West
12—Movie continued
13—Movie: Racket Busters

4:30 P.M.
2—Convention continued
4—Omnibus continued
5—Movie: Panic Button
6—Convention continued
7—Movie continued
8—Question Period
9—Sesame Street
11—Movie: For the Love of Mike
12—Movie continued
13—Movie continued

5 P.M.
2—Music To See
4—National Geographic
5—Movie continued
6—Music To See
7—Movie continued
8—Challenging Sea
9—Mr. Rogers
11—Movie continued
12—Mannix
13—Movie continued

5:30 P.M.
2—Impressions
4—National Geographic continued
5—Movie continued
6—Travel '73
7—Sports Illustrated
8—Travel '73
9—Electric Company
11—Movie continued
12—Mannix continued
13—Movie continued

6 P.M.
2—World of Disney
4—Challenge
5—News
6—News
7—CBS News Retrospective
8—News
9—Zoom
11—Movie: All About Eve
12—CBS News Retrospective
13—Name of the Game

6:30 P.M.
2—Disney continued
4—News
5—News
6—McGowan and Company
7—Retrospective continued
8—McGowan and Company
9—Craft Show; Cooking
11—Movie continued
12—Retrospective continued
13—Name of the Game

7 P.M.
2—Beachcombers
4—Vanishing Planet
5—Wild Kingdom
6—Beachcombers
7—Thrillseekers
8—Kreskin
9—Turning Points
11—Movie continued
12—Price Is Right
13—Name of the Game

7:30 P.M.
2—Black Beauty
4—Vanishing Planet cont.
5—World of Disney
6—Black Beauty
7—Dick Van Dyke
8—National Geographic
9—Just Jazz
11—Movie continued
12—Mayberry R.F.D.
13—Virginian

8 P.M.
2—Helen Reddy Show
4—FBI
5—Disney continued
6—Helen Reddy Show
7—M-A-S-H
8—National Geographic
9—Evening at Pops
11—Movie continued
12—M-A-S-H
13—Virginian continued

8:30 P.M.
2—Helen Reddy continued
4—FBI continued
5—Hec Ramsey
6—Helen Reddy continued
7—Mannix
8—Hec Ramsey
9—Evening at Pops
11—Movie continued
12—Maude
13—Virginian continued

9 P.M.
2—Sunday at Nine
4—Movie: Red Line 7000
5—Hec Ramsey continued
6—Sunday at Nine
7—Mannix
8—Hec Ramsey continued
9—Masterpiece Theatre
11—Day of Discovery
12—Movie: Pleasure Seekers
13—Jonathan Winters

9:30 P.M.
2—Sunday at Nine continued
4—Movie continued
5—Hec Ramsey continued
6—Sunday at Nine continued
7—Barnaby Jones
8—Hec Ramsey continued
9—Masterpiece Theatre
11—Scenario of the 70s
12—Movie continued
13—Mancini Generation

10 P.M.
2—Lester Pearson—Special
4—Movie continued
5—Night Gallery
6—Lester Pearson—Special
7—Barnaby Jones continued
8—Cities at War—Special
9—Firing Line
11—Kroeze Brothers Crusade
12—Movie continued
13—Rollin'

10:30 P.M.
2—Of All People
4—Movie continued
5—News
6—Of All People
7—Young Dr. Kildare
8—Special continued
9—Firing Line
11—Garner Ted Armstrong
12—Movie continued
13—Soul Train

11 P.M.
2—News
4—Movie continued; News
5—Thriller
6—News; Movie: Kiss the Girls and Make Them Die
7—News
8—News
11—News
12—News
13—Soul Train

11:30 P.M.
2—Movie: TBA
4—News
5—Thriller continued
6—Movie continued
7—Movie: Signpost To Murder
8—Journal International
12—Movie: Signpost To Murder
13—Movie: Stranger Wore a Gun

12 MIDNIGHT
2—Movie continued
4—Movie: Follow a Star
6—Movie continued
7—Movie continued
8—Wrestling (11:45)
12—Movie continued
13—Movie continued

12:30 A.M.
2—Movie continued
4—Movie continued
6—Movie continued
7—Movie continued
8—Wrestling
12—Movie continued
13—Movie continued

ALL TIMES ARE LOCAL

CHANNELS RESERVE RIGHT TO MAKE LAST-MINUTE CHANGES

EARLY MONDAY

8 a.m.
4—Petticoat Junction
5—Today
6—Canada A.M.
7—J. P. Patches
8—Canada A.M.
12—Frisky Frolics
13—Wake Up With Flash

8:30 a.m.
4—Not for Women Only
5—Today
6—Good Morning
7—Captain Kangaroo
8—Good Morning
12—Captian Kangaroo
13—Wake Up With Flash

9 a.m.
4—News
5—Dinah's Place
6—Yoga
7—News
8—Yoga
12—Jokers Wild
13—Project 13

9:30 a.m.
4—Movie: Young Doctors
5—Baffle
6—Flintstones
7—News
8—Troubles With Tracy
12—$10,000 Pyramids
13—Stump the Stars

10 a.m.
2—Mon Ami; Giant
4—Movie continued
5—Wizard of Odds
6—Mon Ami; Giant
7—Gambit
8—Eye Bet
12—Gambit
13—Mantrap

10:30 a.m.
2—Mr. Dressup
4—Movie continued
5—Hollywood Squares
6—Mr. Dressup
7—Love of Life
8—Family Affair
12—Love of Life
13—Movie: Back to God's Country

11 a.m.
2—Sesame Street
4—Movie continued
5—Jeopardy
6—Ed Allen
7—Young and The Restless
8—Jean Cennem
12—Young and The Restless
13—Movie continued

11:30 a.m.
2—Sesame Street
4—Brady Bunch
5—Who, What or Where
6—Hogan's Heroes
7—Search for Tomorrow
8—Jean Cannem
11—News (11:45)
12—Search for Tomorrow
13—Movie continued

12 Noon
2—Luncheon Date
4—Password
5—Take Time
6—Noon Show
7—News
8—News; Pete's Place
11—Three on a Match
12—Merv Griffin
13—Movie: City Across the River

12:30 p.m.
2—Luncheon Date
4—Split Second
5—Take Time
6—Movie: Maracaibo (12:45)
7—As the World Turns
8—Movie: Maracaibo (12:45)
11—New Zoo Review
12—Merv Griffin
13—Movie continued

1 p.m.
2—First Five Years
4—All My Children
5—The Doctors
6—Movie continued
7—Guiding Light
8—Movie continued
11—Galloping Gourmet
12—Merv Griffin
13—Movie continued

1:30 p.m.
2—Real Magees
4—Let's Make a Deal
5—Another World
6—Movie continued
7—Edge of Night
8—Movie continued
11—The Saint
12—Candid Camera
13—Movie continued

2 p.m.
2—Galloping Gourmet
4—Newlywed Game
5—Return to Peyton Place
6—Movie continued
7—Secret Storm
8—Movie continued
11—Saint continued
12—New Price Is Right
13—Easy Living

2:30 p.m.
2—Coronation Street
4—Girl in My Life
5—Somerset
6—Victoria Scene
7—March Game '73
8—Somerset
11—Don St. Thomas
12—It's Your Bet
13—Farmer's Daughter

3 p.m.
2—Take 30
4—General Hospital
5—Days of Our Lives
6—Take 30
7—Price Is Right
8—Another World
11—Brakeman Bill
12—Secret Storm
13—F Troop

3:30 p.m.
2—Edge of Night
4—One Life to Live
5—Movie: Lost World
6—Edge of Night
7—Movie: Truth About Spring
8—What's the Good Word?
11—Joker's Wild
12—What's My Line?
13—Cartoons

4 p.m.
2—Family Court
4—Love, American Style
5—Movie continued
6—Family Court
7—Movie continued
8—Anything You Can Do
9—Sesame Street
11—$10,000 Pyramid
12—Funorama
13—Cartoons

4:30 p.m.
2—Drop-In
4—Bonanza
5—Movie continued
6—Drop-In
7—Movie continued
8—Flintstones
9—Sesame Street
11—Tennessee Tuxedo
12—Secret Squirrel
13—Superman

5 p.m.
2—Tommy Tompkins
4—Bonanza continued
5—Movie continued
6—Beat the Clock
7—Movie continued
8—Beat the Clock
9—Mister Rogers
11—Beverly Hillbillies
12—My Favorite Martian
13—Lone Ranger

5:30 p.m.
2—That Girl
4—News
5—News
6—News
7—News
8—Hogan's Heroes
9—Electric Company
11—Jeannie
12—Truth or Consequences
13—Mike Douglas

ALL TIMES ARE LOCAL

CHANNELS RESERVE RIGHT TO MAKE LAST-MINUTE CHANGES

Saturday Movies

They Came to Cordura (xx), on 13 at 8. A slow-moving 1959 tale about six soldiers and one woman who make an arduous trek across impossible terrain to reach Cordura, a military outpost.Many big stars (Gary Cooper, Rita Hayworth and Van Heflin) are wasted in this dry picture.

Mayerling (xxx), on 5 at 9. Omar Sharif and Catherine Deneuve play the royal lovers in this English-made 1968 drama about the scandalous affair between Austria's Crown Prince Rudolf and the Baroness Maria Vetsera. An excellent supporting cast includes James Mason, Ava Gardner, Genevieve Page and James Robertson Justice.

Che! (xx), on 8 at 9. A romanticized 1969 account of Ernesto "Che" Guevaro's role in the Cuban revolution starring Omar Sharif, Jack Palance and Barbara Luna.

The Bramble Bush (xx), on 11 at 9. Soap opera fans will probably enjoy the small-town sinful dramatics reminiscent of Peyton Place in this 1960 drama about a doctor who returns home to find all sorts of physical, mental and moral complications. Richard Burton, Barbara Rush and Jack Carson star.

Kiss the Girls and Make Them Die (xx), on 8 at 11:30. An Italian-made 1966 spoof of espionage movies starring Mike Connors, Dorothy Provine and Raf Vallone.

Creature With the Atom Brain (x), on 13 at 11:30. An over-done 1955 sci-fi tale starring Richard Denning and Angela Stevens.

The Miracle (xx), on 4 at 11:45. A 1959 drama set in 1815 Spain about a young postulant nun who leaves the convent for a series of disasterous romantic adventures starring Carroll Baker, Roger Moore and Walter Slezak.

The Candy Man (x), on 5 at 11:45. A drug pusher forces an addict to join him in a kidnapping plot in this routine 1969 crime drama that wastes the time and talent of a good actor — namely George Saunders.

One Man's Way (xxx), on 12 at midnight. A 1964 biographical tribute to Protestant clergyman Norman Vincent Peale (author of The Power of Positive Thinking) starring Don Murray and Diana Hyland.

The Witch Beneath the Sea (x), on 13 at 12:50. Routine 1962 jungle adventure.

Saturday Specials

Spring Nationals, on 11 at 6 Hot-rod action with highlights of the ninth annual Spring Nationals held June 10 in Columbus, Ohio. (60 mins.)

Canadian Open Preview, on 2 and 6 at 6:30. A tour of Richelieu Valley Golf Club in Quebec, site of this year's Canadian Open. Film clips show Lee Trevino's win on this course in 1971, and Gay Brewer's triumph last year. (30 mins.)

Together — A Chuck Mangione Concert, on 9 at 7. Jazz artist Chuck Mangione and his quartet jam with the Rochester (N.Y.) Philharmonic. (90 mins.)

Miss Universe Pageant, on 7 and 12 at 10. Bob Barker and Helen O'Connell are hosts for this 22nd annual beauty contest, being held this year in Athens, Greece. (2 hours.)

Sunday Movies

Africa — Texas Style (xx), on 13 at 10. A 1967 adventure about wild-game domestication in Africa starring Hugh O'Brian and John Mills.

South Sea Sinner (xx), on 13 at noon. Pure camp best describes this 1950 drama starring Shelley Winters, complete with feather boa and bleached blonde hair, who plays a small time "Sadie Thompson" living on an island inhabitated by various shady characters.

Les Miserables (xxxx), on 13 at 2. Victori Hugo's classic story of a man who went to prison for stealing a loaf of bread is brought to life by this faithful 1935 adaptation with fine performances by Fredric March and Charles Laughton.

The Trackers (xx), on 6 and 8 at 2:30. Sammy Davis Jr. and Ernest Borgnine star in this 1971 TV western about the hunt for a girl missing in Indian country.

Tom Brown's Schooldays (xxx), on 12 at 3. A well-done 1951 English-made version of the classic story about the adventures of a lad in an 1834 exclusive boy's school starring Robert Newton, John Howard Davies and Diana Wynyard.

Love Slaves of the Amazon (x), on 7 at 4. Routine 1957 jungle adventure.

Racket Busters (xxx), on 13 at 4. A special prosecutor is appointed by the Government to try and end racketering in the trucking business in this 1938 crime-drama that stars Humphrey Bogart and George Brent.

Panic Button (xx), on 5 at 4:30. A mild 1963 comedy about a gangster's son who goes to Italy to make a pilot for a TV film starring Maurice Chevalier, Michael Connors, Jayne Mansfield and Eleanor Parker.

For the Love of Mike (xx), on 11 at 4:30. A 12-year-old Indian boy heals an injured colt and trains him to enter a race in order to donate the winnings for the building of a church in this 1960 drama starring Richard Basehart.

All About Eve (xxxx), on 11 at 6. One of the best comedy-dramas of all time is this witty, sophisticated and thoroughly entertaining 1950 movie about the theatre and those who toil in it. Winner of 7 Oscars and the basis of the hit musical Applause, this excellent film stars Bette Davis, Anne Baxter, George Saunders, Celeste Holm and Marilyn Monroe.

Red Line 7000 (xx), on 4 at 9. Exciting race-track action highlights this 1965 drama about stock-car drivers and their romances starring James Caan and Laura Devon.

The Pleasure Seekers (xxx), on 12 at 9. A well-produced 1965 re-make of Three Coins in the Fountain about the romantic adventures of three girls on a European holiday starrig Ann-Margret, Carol Lynley and Pamela Tiffin.

Kiss the Girls and Make Them Die (xx), on 6 at 11:15. (See Saturday movies, 11:30 p.m. on channel 8 for details.)

Signpost to Murder (xx), on 7 and 12 at 11:30. A 1965 mystery about an escaped killer who holds a woman hostage at her country estate starring Joanne Woodward and Stuart Whitman.

The Stranger Wore a Gun (xx), on 13 at 11:30. Randolph Scott and Claire Trevor star in this routine 1953 western.

Follow a Star (xx), on 4 at midnight. A cleaning store employee who wants a stage career is duped by a scheming popular singer into using his voice in this 1959 English-made comedy starring Norman Wisdom, June Laverick and Jerry Desmonde.

Sunday Specials

Payday, on 2 at 2. Problems concerning Canada's labor force are discussed from the points of view of both management and labor, in this summer CBC series. The first program concerns unions for white-collar workers. (30 mins.)

Pro Soccer, on 2 at 2:30. Scotland meets England for the British Isles Soccer Championship. Taped earlier today at Wembley's Empire Stadium, the championship game traditionally pits the FA Cup champions against the winners of the Scottitsh Cup. (90 mins.)

NDP Convention, on 2 and 6 at 4. Highlights of the NDP Convention held in Vancouver. (60 mins.)

Cities at War, on 8 at 10. London, 1940-1945. Remarkably, only 30,000 lives were lost in the brutal Nazi bombardment that lasted over four years. The testimony of survivors and newsreel footage chronicle the horror of crumbling buildings and starvation, and the carry-on spirit that Londoners kept throughout the war. (60 mins.)

THE SORROW AND THE PITY internationally-acclaimed documentary about France during the Nazi occupation is repeated in two parts; tonight at 8:30 p.m. on Channels 2 and 6 and Wednesday, July 25, same time and channels.

Sports Highlights

SATURDAY

Baseball: 11:15 a.m. (5). Minnesota Twins vs. Boston Red Sox.

NFL Action '73: 12 noon (11).

International Tennis Doubles: 1 p.m. (2, 6). Semi-finals from Montreal.

Canadian Gymnastics Championships: 3 p.m. (2, 6). International competition from Toronto.

World Championship Tennis: 3:30 p.m. (8). Stan Smith vs. Ove Bengston.

Ascot Sophomore Stakes: 4:30 p.m. (2, 6).

Wide World of Sports: 4:30 p.m. (8). Horse jumping; auto racing.

Wide World of Sports: 5 p.m. (4). North American boxing trials.

Springnationals Hot-Rod Racing: 6 p.m. (11).

Canadian Open Preview: 6:30 p.m. (2, 6). 64th annual preview from Quebec.

Boxing from the Forum: 7 p.m. (13). Heavyweight Howard Smith vs. Dan Johnson.

SUNDAY

Sports Challenge: 11:30 a.m. (7); 2 p.m. (12).

CBS Sports Spectacular: 12 noon (7, 12). Judo and boxing.

Golf Tournament: 1:30 p.m. (4). U.S. Women's Open.

CBS Tennis Classic: 1:30 p.m. (7, 12). Cliff Richey vs. Dick Stockton.

Pro Soccer: 2:30 p.m. (2). Scotland vs. England.

CBS Sports Illustrated: 2:30 p.m. (12); 5:30 p.m. (7).

TUESDAY

Baseball World of Joe Garagiola: 5 p.m. (2, 5, 6).

All-Star Baseball: 5:15 p.m. (2, 5, 6). American League vs. National League.

THURSDAY

Canadian Open Report: 11:40 p.m. (2, 6). First round highlights.

FRIDAY

College All-Star Football: 8 p.m. (4). College All-Stars vs. Miami Dolphins.

NFL Action '73: 10:30 p.m. (11). 1972 AFC-NFC Championship.

Canadian Open Report: 11:40 p.m. (2, 6). Second round highlights.

CBC-AM-FM Radio Highlights

Saturday
July 21

8:00 (FM) The Entertainers—The life and music of the original blues lady, Bessie Smith, produced by Wendy Blair in Washington.

8:03 (AM) CBC Stage—"O Beulah Land" by New Brunswick writer and poet Robert Gibbs. Story narrates a steamer journey up the Saint John River of two generations ago. Music score was specially composed by Steven Freygood, parallel sound score and ten singers. Stars Don Allison.

9:00 (AM) Canadian Concert Hall—Part I: Ayorama Wind Quintet: Quintet for Winds (Nielsen). Part II: CBC Winnipeg Orch. conducted by Boyd McDonald, pianos, Concerto for Two Pianos and Orchestra (Berkeley).

10:03 (FM) Remember When—Ruth Etting—The life, times and songs of one of the greatest of the American torch singers of the late twenties and early thirties. The program follows her from her start in Chicago to her smashing success as an overnight sensation in the Ziegfeld Follies, her challenge to Helen Morgan for the title of Queen of Torch, her triumph as a Broadway recording star, and her early retirement.

10:03 (AM) Anthology—One Among Them, a story by Austin Clarke whose latest novel is Storm of Fortune.

Sunday
July 22

12:05 (FM) BBC Concert—Part I — From the Queen Elixabeth Hall, London — Jill Gomez, soprano; Philip Langridge, tenor; William Bennett, flute; George Malcolm, harpsichord; Monteverdi Choir; Monteverdi Orchestra conducted by John Eliot Gardiner: Suite No. 2 in B minor for flute and strings (Bach); Selections by Rameau, including Les Sauvages from Les Indes Galantes, and Air Tendre from Les Festes d'Hebe for orchestra. Part II —Mstislav Rostropovich, cello; London Symphony Orchestra conducted by George Hurst, Carnival Overture and Cello Conserto in B minor (Dvorak).

4:30 (FM) Studio '73—"Enlightenment of the Strawberry Gardener", by Don Haworth.

5:00 (FM) Mosiac—The Music of Latvia: Richard Seaborn conducts the orchestra and choir with soloists Alicja Kietta Seaborn and Bruce Linney. Selections include grainflailing songs, songs of birds, dancing, love and nostaligia.

5:27 (FM) Identities—Sunday, Italian Style: A day for visiting, cooking, eating, drinking, families.

7:03 (FM) Opera Theatre—Summer Festival of Operetta: A Night in Venice (in German) (J. Strauss) (Rita Streich, Anneliese Rothenberger, Nicolai Gedda, Hermann Prey, et al. Bavarian Radio Chorus and Graunke Symphony Orchestra conducted by Franz Allers).

7:03 (AM) The Entertainers—The life and music of the original blues lady, Bessie Smith, produced by Wendy Blair in Washington.

9:03 (AM) CBC Vancouver Chamber Orchestra—Simon Streatfield, guest conductor; Phyllis Mailing, mezzo-soprano: Symphony No. 86 in G, Haydn: News, Barbara Pentland.

10:30 (AM) Canadian Catalogue—Variations and Fugue on a Theme by Handel.

Weekend Television Programming

Saturday Movies

They Came to Cordura (xx), on 13 at 8. A slow-moving 1959 tale about six soldiers and one woman who make an arduous trek across impossible terrain to reach Cordura, a military outpost.Many big stars (Gary Cooper, Rita Hayworth and Van Heflin) are wasted in this dry picture.

Mayerling (xxx), on 5 at 9. Omar Sharif and Catherine Deneuve play the royal lovers in this English-made 1968 drama about the scandalous affair between Austria's Crown Prince Rudolf and the Baroness Maria Vetsera. An excellent supporting cast includes James Mason, Ava Gardner, Genevieve Page and James Robertson Justice.

Che! (xx), on 8 at 9. A romanticized 1969 account of Ernesto "Che" Guevaro's role in the Cuban revolution starring Omar Sharif, Jack Palance and Barbara Luna.

The Bramble Bush (xx), on 11 at 9. Soap opera fans will probably enjoy the small-town sinful dramatics reminiscent of Peyton Place in this 1960 drama about a doctor who returns home to find all sorts of physical, mental and moral complications. Richard Burton, Barbara Rush and Jack Carson star.

Kiss the Girls and Make Them Die (xx), on 8 at 11:30. An Italian-made 1966 spoof of espionage movies starring Mike Connors, Dorothy Provine and Raf Vallone.

Creature With the Atom Brain (x), on 13 at 11:30. An over-done 1955 sci-fi tale starring Richard Denning and Angela Stevens.

The Miracle (xx), on 4 at 11:45. A 1959 drama set in 1815 Spain about a young postulant nun who leaves the convent for a series of disasterous romantic adventures starring Carroll Baker, Roger Moore and Walter Slezak.

The Candy Man (x), on 5 at 11:45. A drug pusher forces an addict to join him in a kidnapping plot in this routine 1969 crime drama that wastes the time and talent of a good actor — namely George Saunders.

One Man's Way (xxx), on 12 at midnight. A 1964 biographical tribute to Protestant clergyman Norman Vincent Peale (author of The Power of Positive Thinking) starring Don Murray and Diana Hyland.

The Witch Beneath the Sea (x), on 13 at 12:50. Routine 1962 jungle adventure.

Saturday Specials

Spring Nationals, on 11 at 6 Hot-rod action with highlights of the ninth annual Spring Nationals held June 10 in Columbus, Ohio. (60 mins.)

Canadian Open Preview, on 2 and 6 at 6:30. A tour of Richelieu Valley Golf Club in Quebec, site of this year's Canadian Open. Film clips show Lee Trevino's win on this course in 1971, and Gay Brewer's triumph last year. (30 mins.)

Together — A Chuck Mangione Concert, on 9 at 7. Jazz artist Chuck Mangione and his quartet jam with the Rochester (N.Y.) Philharmonic. (90 mins.)

Miss Universe Pageant, on 7 and 12 at 10. Bob Barker and Helen O'Connell are hosts for this 22nd annual beauty contest, being held this year in Athens, Greece. (2 hours.)

Sunday Movies

Africa — Texas Style (xx), on 13 at 10. A 1967 adventure about wild-game domestication in Africa starring Hugh O'Brian and John Mills.

South Sea Sinner (xx), on 13 at noon. Pure camp best describes this 1950 drama starring Shelley Winters, complete with feather boa and bleached blonde hair, who plays a small time "Sadie Thompson" living on an island inhabitated by various shady characters.

Les Miserables (xxxx), on 13 at 2. Victori Hugo's classic story of a man who went to prison for stealing a loaf of bread is brought to life by this faithful 1935 adaptation with fine performances by Fredric March and Charles Laughton.

The Trackers (xx), on 6 and 8 at 2:30. Sammy Davis Jr. and Ernest Borgnine star in this 1971 TV western about the hunt for a girl missing in Indian country.

Tom Brown's Schooldays (xxx), on 12 at 3. A well-done 1951 English-made version of the classic story about the adventures of a lad in an 1834 exclusive boy's school starring Robert Newton, John Howard Davies and Diana Wynyard.

Love Slaves of the Amazon (x), on 7 at 4. Routine 1957 jungle adventure.

Racket Busters (xxx), on 13 at 4. A special prosecutor is appointed by the Government to try and end racketering in the trucking business in this 1938 crime-drama that stars Humphrey Bogart and George Brent.

Panic Button (xx), on 5 at 4:30. A mild 1963 comedy about a gangster's son who goes to Italy to make a pilot for a TV film starring Maurice Chevalier, Michael Connors, Jayne Mansfield and Eleanor Parker.

For the Love of Mike (xx), on 11 at 4:30. A 12-year-old Indian boy heals an injured colt and trains him to enter a race in order to donate the winnings for the building of a church in this 1960 drama starring Richard Basehart.

All About Eve (xxxx), on 11 at 6. One of the best comedy-dramas of all time is this witty, sophisticated and thoroughly entertaining 1950 movie about the theatre and those who toil in it. Winner of 7 Oscars and the basis of the hit musical Applause, this excellent film stars Bette Davis, Anne Baxter, George Saunders, Celeste Holm and Marilyn Monroe.

Red Line 7000 (xx), on 4 at 9. Exciting race-track action highlights this 1965 drama about stock-car drivers and their romances starring James Caan and Laura Devon.

The Pleasure Seekers (xxx), on 12 at 9. A well-produced 1965 re-make of Three Coins in the Fountain about the romantic adventures of three girls on a European holiday starrig Ann-Margret, Carol Lynley and Pamela Tiffin.

Kiss the Girls and Make Them Die (xx), on 6 at 11:15. (See Saturday movies, 11:30 p.m. on channel 8 for details.)

Signpost to Murder (xx), on 7 and 12 at 11:30. A 1965 mystery about an escaped killer who holds a woman hostage at her country estate starring Joanne Woodward and Stuart Whitman.

The Stranger Wore a Gun (xx), on 13 at 11:30. Randolph Scott and Claire Trevor star in this routine 1953 western.

Follow a Star (xx), on 4 at midnight. A cleaning store employee who wants a stage career is duped by a scheming popular singer into using his voice in this 1959 English-made comedy starring Norman Wisdom, June Laverick and Jerry Desmonde.

Sunday Specials

Payday, on 2 at 2. Problems concerning Canada's labor force are discussed from the points of view of both management and labor, in this summer CBC series. The first program concerns unions for white-collar workers. (30 mins.)

Pro Soccer, on 2 at 2:30. Scotland meets England for the British Isles Soccer Championship. Taped earlier today at Wembley's Empire Stadium, the championship game traditionally pits the FA Cup champions against the winners of the Scottitsh Cup. (90 mins.)

NDP Convention, on 2 and 6 at 4. Highlights of the NDP Convention held in Vancouver. (60 mins.)

Cities at War, on 8 at 10. London, 1940-1945. Remarkably, only 30,000 lives were lost in the brutal Nazi bombardment that lasted over four years. The testimony of survivors and newsreel footage chronicle the horror of crumbling buildings and starvation, and the carry-on spirit that Londoners kept throughout the war. (60 mins.)

SATURDAY EVENING

6 p.m.
2—Update
4—Wide World continued
5—News
6—Update
7—News
8—Wrestling
9—Zoom
11—Spring Nationals — Special
12—News
13—Prevue

6:30 p.m.
2—Canadian Open Preview
4—News
5—News
6—Canadian Open Preview
7—Hee Haw
8—Wrestling continued
9—Black Perspective
11—Special continued
12—Medical Center
13—Prevue

7 p.m.
2—Doug Crosley Show
4—Lawrence Welk
5—Underwater World
6—Doug Crosley Show
7—Hee Haw
9—Bridget Loves Bernie
9—Jazz Special
11—It Takes a Thief
12—Medical Center continued
13—Boxing From The Forum

7:30 p.m.
2—Par 27
4—Lawrence Welk
5—Let's Make a Deal
6—To Rome With Love
7—You Asked For It
8—Police Surgeon
9—Special continued
11—It Takes a Thief
12—Let's Make a Deal
13—Boxing continued

8 p.m.
2—All Around the Circle
4—Partridge Family
5—Emergency
6—All Around the Circle
7—All In the Family
8—Hawaii Five-O
9—Special continued
11—The Adventurer
12—Gunsmoke
13—Movie: They Came to Cordura

8:30 p.m.
2—Sorrow and the Pity — Special
4—Return to Henley
5—Emergency continued
6—Sorrow and the Pity — Special
7—Bridget Loves Bernie
8—Hawaii Five-O
9—Just Jazz
11—The Protectors
12—Gunsmoke continued
13—Movie continued

9 p.m.
2—Special continued
4—Burns and Schreiber
5—Movie: Mayerling
6—Special continued
7—Mary Tyler Moore
8—Movie: Che!
9—Playhouse New York
11—Movie: Bramble Bush
12—Sonny and Cher
13—Movie continued

9:30 p.m.
2—Special continued
4—Burns and Schreiber
5—Movie continued
6—Special continued
7—Bob Newhart
8—Movie continued
9—Playhouse continued
11—Movie continued
12—Sonny and Cher
13—Movie continued

10 p.m.
2—Special continued
4—Jigsaw
5—Movie continued
6—Special continued
7—Miss Universe Pageant
8—Movie continued
9—Playhouse continued
11—Movie continued
12—Miss Universe Pageant
13—Movie continued

10:30 p.m.
2—Countrytime
4—Jigsaw continued
5—Movie continued
6—Countrytime
7—Miss Universe continued
8—Movie continued
9—The Session
11—Movie continued
12—Miss Universe continued
13—Prisoner

11 p.m.
2—News
4—News
5—Movie continued
6—News; Movie: Che!
7—Miss Universe continued
8—News
11—Roller Derby
12—Miss Universe continued
13—Prisoner

11:30 p.m.
2—Movie: TBA
4—Movie: The Miracle (11:45)
5—Movie: Candy Man (11:45)
6—Movie continued
7—Miss Universe continued
8—Movie: Kiss the Girls and Make Them Die
11—Roller Derby
12—Miss Universe continued
13—Movie: Creature With the Atom Brain

12 Midnight
2—Movie continued
4—Movie continued
5—Movie continued
6—Movie continued
7—TBA
8—Movie continued
11—News
12—Movie: One Man's Way
13—Movie continued

12:30 a.m.
2—Movie continued
4—Movie continued
5—Movie continued
6—Movie continued
7—TBA
8—Movie continued
12—Movie continued
13—Movie: Witch Beneath the Sea (12:50)

ALL TIMES ARE LOCAL

CHANNELS RESERVE RIGHT TO MAKE LAST-MINUTE CHANGES

SUNDAY MORNING

8 a.m.
4—This is the Life
5—With This Ring; Signs
6—Gospel Hour
7—Day of Discovery
8—Sacred Heart; Pet Set
11—News (8:15)
12—Day of Discovery

8:30 a.m.
4—Across the Fence
5—Eucharist for Shut-Ins
6—Gospel Hour
7—Oral Roberts
8—Niven Miller
11—Billy Hargis
12—Preview

9 a.m.
4—Brainsville
5—Dialogue; Davey
6—Day of Discovery
7—Hour of Power
8—Crossroads
11—Gospel Hour
12—Anchor
13—Good News

9:30 a.m.
4—Youth in Agriculture
5—Gardening
6—Grassroots
7—Hour of Power
8—Grassroots
11—Gospel Hour
12—Cathedral of Tomorrow
13—Bible Students

10 a.m.
4—Curiosity Shop
5—The Answer
6—Oral Roberts
7—Camera Three
8—Oral Roberts
11—Access
12—Cathedral of Tomorrow
13—Movie: Africa — Texas Style

10:30 a.m.
4—Curiosity Shop
5—Eight Lively Arts
6—Crossroads
7—Face the Nation
8—Album TV
11—Hour of Power
12—Face the Nation
13—Movie continued

11 a.m.
2—French Program
4—Bullwinkle
5—Cartoon
6—It is Written
7—News
8—It is Written
11—Hour of Power
12—Rev. Max Solbrekken
13—Movie continued

11:30 a.m.
2—French Program
4—Make a Wish
5—Talking with a Giant
6—G. T. Armstrong
7—Sports Challenge
8—G.T. Armstrong
11—Scenario of the 70s
12—Press Conference
13—Movie continued

12 noon
2—French Program
4—New In School
5—Flipper
6—Roller Derby
7—CBS Sports
8—Kiddies on Kamera
11—What's My Line?
12—CBS Sports
13—Movie: South Sea Sinner

12:30 p.m.
2—News Profile; Gardening
4—Untamed World
5—McHale's Navy
6—Roller Derby
7—CBS Sports
9—Outdoor Sportsman
11—Rex Humbard
12—CBS Sports
13—Movie continued

SUNDAY EVENING

1 p.m.
2—Time to Remember
4—Better World
5—I Spy
6—NFB Film
7—Sports continued
8—NFB Film
11—Rex Humbard
12—Sports continued
13—Movie continued

1:30 p.m.
2—Country Canada
4—U.S. Women's Golf
5—I Spy continued
6—Outdoor Sportsman
7—CBS Tennis Classic
8—Roller Derby
11—Believe in Miracles
12—CBS Tennis Classic
13—Movie continued

2 P.M.
2—Payday
4—Golf continued
5—Ultimate Risk
6—Kiddies on Kamera
7—Avengers
8—Roller Derby
11—Voice of Calvary
12—Sports Challenge
13—Movie: Les Miserables

2:30 P.M.
2—Pro Soccer
4—Golf continued
5—Risk continued
6—Movie: The Trackers
7—Avengers continued
8—Movie: The Trackers
11—The Gourmet
12—Sports Illustrated
13—Movie continued

3 P.M.
2—Soccer continued
4—Issues and Answers
5—Meet the Press
6—Movie continued
7—Suspense Theatre
8—Movie continued
11—Gourmet continued
12—Movie: Tom Brown's Schooldays
13—Movie continued

3:30 P.M.
2—Soccer continued
4—Action: Inner City
5—Daktari
6—Movie continued
7—Suspense Theatre
8—Movie continued
11—Wild, Wild West
12—Movie continued
13—Movie continued

4 P.M.
2—NDP Convention
4—Black Omnibus
5—Daktari
6—NDP Convention
7—Movie: Love Slaves of the Amazon
8—Outdoors Unlimited
9—Sesame Street
11—Wild, Wild West
12—Movie continued
13—Movie: Racket Busters

4:30 P.M.
2—Convention continued
4—Omnibus continued
5—Movie: Panic Button
6—Convention continued
7—Movie continued
8—Question Period
9—Sesame Street
11—Movie: For the Love of Mike
12—Movie continued
13—Movie continued

5 P.M.
2—Music To See
4—National Geographic
5—Movie continued
6—Music To See
7—Movie continued
8—Challenging Sea
9—Mr. Rogers
11—Movie continued
12—Mannix
13—Movie continued

5:30 P.M.
2—Impressions
4—National Geographic continued
5—Movie continued
6—Travel '73
7—Sports Illustrated
8—Travel '73
9—Electric Company
11—Movie continued
12—Mannix continued
13—Movie continued

6 P.M.
2—World of Disney
4—Challenge
5—News
6—News
7—CBS News Retrospective
8—News
9—Zoom
11—Movie: All About Eve
12—CBS News Retrospective
13—Name of the Game

6:30 P.M.
2—Disney continued
4—News
5—News
6—McGowan and Company
7—Retrospective continued
8—McGowan and Company
9—Craft Show; Cooking
11—Movie continued
12—Retrospective continued
13—Name of the Game

7 P.M.
2—Beachcombers
4—Vanishing Planet
5—Wild Kingdom
6—Beachcombers
7—Thrillseekers
8—Kreskin
9—Turning Points
11—Movie continued
12—Price Is Right
13—Name of the Game

7:30 P.M.
2—Black Beauty
4—Vanishing Planet cont.
5—World of Disney
6—Black Beauty
7—Dick Van Dyke
8—National Geographic
9—Just Jazz
11—Movie continued
12—Mayberry R.F.D.
13—Virginian

8 P.M.
2—Helen Reddy Show
4—FBI
5—Disney continued
6—Helen Reddy Show
7—M-A-S-H
8—National Geographic
9—Evening at Pops
11—Movie continued
12—M-A-S-H
13—Virginian continued

8:30 P.M.
2—Helen Reddy continued
4—FBI continued
5—Hec Ramsey
6—Helen Reddy continued
7—Mannix
8—Hec Ramsey
9—Evening at Pops
11—Movie continued
12—Maude
13—Virginian continued

9 P.M.
2—Sunday at Nine
4—Movie: Red Line 7000
5—Hec Ramsey continued
6—Sunday at Nine
7—Mannix
8—Hec Ramsey continued
9—Masterpiece Theatre
11—Day of Discovery
12—Movie: Pleasure Seekers
13—Jonathan Winters

9:30 P.M.
2—Sunday at Nine continued
4—Movie continued
5—Hec Ramsey continued
6—Sunday at Nine continued
7—Barnaby Jones
8—Hec Ramsey continued
9—Masterpiece Theatre
11—Scenario of the 70s
12—Movie continued
13—Mancini Generation

10 P.M.
2—Lester Pearson—Special
4—Movie continued
5—Night Gallery
6—Lester Pearson—Special
7—Barnaby Jones continued
8—Cities at War—Special
9—Firing Line
11—Kroeze Brothers Crusade
12—Movie continued
13—Rollin'

10:30 P.M.
2—Of All People
4—Movie continued
5—News
6—Of All People
7—Young Dr. Kildare
8—Special continued
9—Firing Line
11—Garner Ted Armstrong
12—Movie continued
13—Soul Train

11 P.M.
2—News
4—Movie continued; News
5—Thriller
6—News; Movie: Kiss the Girls and Make Them Die
7—News
8—News
11—News
12—News
13—Soul Train

11:30 P.M.
2—Movie: TBA
4—News
5—Thriller continued
6—Movie continued
7—Movie: Signpost To Murder
8—Journal International
12—Movie: Signpost To Murder
13—Movie: Stranger Wore a Gun

12 MIDNIGHT
2—Movie continued
4—Movie: Follow a Star
6—Movie continued
7—Movie continued
8—Wrestling (11:45)
12—Movie continued
13—Movie continued

12:30 A.M.
2—Movie continued
4—Movie continued
6—Movie continued
7—Movie continued
8—Wrestling
12—Movie continued
13—Movie continued

EARLY MONDAY

8 a.m.
4—Petticoat Junction
5—Today
6—Canada A.M.
7—J. P. Patches
8—Canada A.M.
12—Frisky Frolics
13—Wake Up With Flash

8:30 a.m.
4—Not for Women Only
5—Today
6—Good Morning
7—Captain Kangaroo
8—Good Morning
12—Captian Kangaroo
13—Wake Up With Flash

9 a.m.
4—News
5—Dinah's Place
6—Yoga
7—News
8—Yoga
12—Jokers Wild
13—Project 13

9:30 a.m.
4—Movie: Young Doctors
5—Batfle
6—Flintstones
7—News
8—Troubles With Tracy
12—$10,000 Pyramids
13—Stump the Stars

10 a.m.
2—Mon Ami; Giant
4—Movie continued
5—Wizard of Odds
6—Mon Ami; Giant
7—Gambit
8—Eye Bet
12—Gambit
13—Mantrap

10:30 a.m.
2—Mr. Dressup
4—Movie continued
5—Hollywood Squares
6—Mr. Dressup
7—Love of Life
8—Family Affair
12—Love of Life
13—Movie: Back to God's Country

11 a.m.
2—Sesame Street
4—Movie continued
5—Jeopardy
6—Ed Allen
7—Young and The Restless
8—Jean Cennem
12—Young and The Restless
13—Movie continued

11:30 a.m.
2—Sesame Street
4—Brady Bunch
5—Who, What or Where
6—Hogan's Heroes
7—Search for Tomorrow
8—Jean Cannem
11—News (11:45)
12—Search for Tomorrow
13—Movie continued

12 Noon
2—Luncheon Date
4—Password
5—Take Time
6—Noon Show
7—News
8—News; Pete's Place
11—Three on a Match
12—Merv Griffin
13—Movie: City Across the River

12:30 p.m.
2—Luncheon Date
4—Split Second
5—Take Time
6—Movie: Maracaibo (12:45)
7—As the World Turns
8—Movie: Maracaibo (12:45)
11—New Zoo Review
12—Merv Griffin
13—Movie continued

1 p.m.
2—First Five Years
4—All My Children
5—The Doctors
6—Movie continued
7—Guiding Light
8—Movie continued
11—Galloping Gourmet
12—Merv Griffin
13—Movie continued

1:30 p.m.
2—Real Magees
4—Let's Make a Deal
5—Another World
6—Movie continued
7—Edge of Night
8—Movie continued
11—The Saint
12—Candid Camera
13—Movie continued

2 p.m.
2—Galloping Gourmet
4—Newlywed Game
5—Return to Peyton Place
6—Movie continued
7—Secret Storm
8—Movie continued
11—Saint continued
12—New Price Is Right
13—Easy Living

2:30 p.m.
2—Coronation Street
4—Girl In My Life
5—Somerset
6—Victoria Scene
7—March Game '73
8—Somerset
11—Don St. Thomas
12—It's Your Bet
13—Farmer's Daughter

3 p.m.
2—Take 30
4—General Hospital
5—Days of Our Lives
6—Take 30
7—Price Is Right
8—Another World
11—Brakeman Bill
12—Secret Storm
13—F Troop

3:30 p.m.
2—Edge of Night
4—One Life to Live
5—Movie: Lost World
6—Edge of Night
7—Movie: Truth About Spring
8—What's the Good Word?
11—Joker's Wild
12—What's My Line?
13—Cartoons

4 p.m.
2—Family Court
4—Love, American Style
5—Movie continued
6—Family Court
7—Movie continued
8—Anything You Can Do
9—Sesame Street
11—$10,000 Pyramid
12—Funorama
13—Cartoons

4:30 p.m.
2—Drop-In
4—Bonanza
5—Movie continued
6—Drop-In
7—Movie continued
8—Flintstones
9—Sesame Street
11—Tennessee Tuxedo
12—Secret Squirrel
13—Superman

5 p.m.
2—Tommy Tompkins
4—Bonanza continued
5—Movie continued
6—Beat the Clock
7—Movie continued
8—Beat the Clock
9—Mister Rogers
11—Beverly Hillbillies
12—My Favorite Martian
13—Lone Ranger

5:30 p.m.
2—That Girl
4—News
5—News
6—News
7—News
8—Hogan's Heroes
9—Electric Company
11—Jeannie
12—Truth or Consequences
13—Mike Douglas

ALL TIMES ARE LOCAL

CHANNELS RESERVE RIGHT TO MAKE LAST-MINUTE CHANGES

THE SORROW AND THE PITY internationally-acclaimed documentary about France during the Nazi occupation is repeated in two parts; tonight at 8:30 p.m. on Channels 2 and 6 and Wednesday, July 25, same time and channels.

Sports Highlights

SATURDAY

Baseball: 11:15 a.m. (5). Minnesota Twins vs. Boston Red Sox.

NFL Action '73: 12 noon (11).

International Tennis Doubles: 1 p.m. (2, 6). Semi-finals from Montreal.

Canadian Gymnastics Championships: 3 p.m. (2, 6). International competition from Toronto.

World Championship Tennis: 3:30 p.m. (8). Stan Smith vs. Ove Bengston.

Ascot Sophomore Stakes: 4:30 p.m. (2, 6).

Wide World of Sports: 4:30 p.m. (8). Horse jumping; auto racing.

Wide World of Sports: 5 p.m. (4). North American boxing trials.

Springnationals Hot-Rod Racing: 6 p.m. (11).

Canadian Open Preview: 6:30 p.m. (2, 6). 64th annual preview from Quebec.

Boxing from the Forum: 7 p.m. (13). Heavyweight Howard Smith vs. Dan Johnson.

SUNDAY

Sports Challenge: 11:30 a.m. (7); 2 p.m. (12).

CBS Sports Spectacular: 12 noon (7, 12). Judo and boxing.

Golf Tournament: 1:30 p.m. (4). U.S. Women's Open.

CBS Tennis Classic: 1:30 p.m. (7, 12). Cliff Richey vs. Dick Stockton.

Pro Soccer: 2:30 p.m. (2). Scotland vs. England.

CBS Sports Illustrated: 2:30 p.m. (12); 5:30 p.m. (7).

TUESDAY

Baseball World of Joe Garagiola: 5 p.m. (2, 5, 6).

All-Star Baseball: 5:15 p.m. (2, 5, 6). American League vs. National League.

THURSDAY

Canadian Open Report: 11:40 p.m. (2, 6). First round highlights.

FRIDAY

College All-Star Football: 8 p.m. (4). College All-Stars vs. Miami Dolphins.

NFL Action '73: 10:30 p.m. (11). 1972 AFC-NFC Championship.

Canadian Open Report: 11:40 p.m. (2, 6). Second round highlights.

CBC-AM-FM Radio Highlights

Saturday
July 21

8:00 (FM) The Entertainers—The life and music of the original blues lady, Bessie Smith, produced by Wendy Blair in Washington.

8:03 (AM) CBC Stage—"O Beulah Land" by New Brunswick writer and poet Robert Gibbs. Story narrates a steamer journey up the Saint John River of two generations ago. Music score was specially composed by Steven Freygood, parallel sound score and ten singers. Stars Don Allison.

9:00 (AM) Canadian Concert Hall—Part I: Ayorama Wind Quintet: Quintet for Winds (Nielsen). Part II: CBC Winnipeg Orch. conducted by Boyd McDonald, pianos, Concerto for Two Pianos and Orchestra (Berkeley).

10:03 (FM) Remember When—Ruth Etting—The life, times and songs of one of the greatest of the American torch singers of the late twenties and early thirties. The program follows her from her start in Chicago to her smashing success as an overnight sensation in the Ziegfeld Follies, her challenge to Helen Morgan for the title of Queen of Torch, her triumph as a Broadway recording star, and her early retirement.

10:03 (AM) Anthology—One Among Them, a story by Austin Clarke whose latest novel is Storm of Fortune.

Sunday
July 22

12:05 (FM) BBC Concert—Part I — From the Queen Elixabeth Hall, London — Jill Gomez, soprano; Philip Langridge, tenor; William Bennett, flute; George Malcolm, harpsichord; Monteverdi Choir; Monteverdi Orchestra conducted by John Eliot Gardiner: Suite No. 2 in B minor for flute and strings (Bach); Selections by Rameau, including Les Sauvages from Les Indes Galantes, and Air Tendre from Les Festes d'Hebe for orchestra. Part II — Mstislav Rostropovich, cello; London Symphony Orchestra conducted by George Hurst, Carnival Overture and Cello Conserto in B minor (Dvorak).

4:30 (FM) Studio '73—"Enlightenment of the Strawberry Gardener", by Don Haworth.

5:00 (FM) Mosiac—The Music of Latvia: Richard Seaborn conducts the orchestra and choir with soloists Alicja Kietta Seaborn and Bruce Linney. Selections include grainflailing songs, songs of birds, dancing, love and nostaligia.

5:27 (FM) Identities—Sunday, Italian Style: A day for visiting, cooking, eating, drinking, families.

7:03 (FM) Opera Theatre—Summer Festival of Operetta: A Night in Venice (in German) (J. Strauss) (Rita Streich, Anneliese Rothenberger, Nicolai Gedda, Hermann Prey, et al. Bavarian Radio Chorus and Graunke Symphony Orchestra conducted by Franz Allers).

7:03 (AM) The Entertainers—The life and music of the original blues lady, Bessie Smith, produced by Wendy Blair in Washington.

9:03 (AM) CBC Vancouver Chamber Orchestra—Simon Streatfield, guest conductor; Phyllis Mailing, mezzo-soprano: Symphony No. 86 in G, Haydn: News, Barbara Pentland.

10:30 (AM) Canadian Catalogue — Variations and Fugue on a Theme by Handel.

Someday the World May Catch Up to Bucky Fuller

By PETER MURRAY

Most of us have seen Buckminster Fuller on television at one time or another, an owlish, energized little man who speaks in word-torrents that invariably overwhelm his hapless interviewer.

And because we are conditioned into not expecting anyone on TV to talk in theories and concepts that challenge our ability to concentrate and think, most viewers also are baffled by Fuller.

BUCKY, by Hugh Kenner. George J. McLeod Ltd. $9.35.

Is he genius or crank?

It's not always easy to distinguish between the two and the question might more logically have been asked 30 or 40 years ago at the start of Fuller's chequered career; now, however, the evidence is overwhelming that Bucky is a man worth listening to.

The best way, of course, is to experience him in the lecture hall without the intervention of the tube, to plug directly into that unique intellectual energy he transmits.

And the next best way, better even than Fuller's own writings, must be this book. For in Hugh Kenner Fuller has been lucky enough to get the ideal expositor for his ideas and discoveries.

Kenner has performed the same sort of function for James Joyce and Ezra Pound and the jump from those two great literary innovators to the man who conceived the geodesic dome is not the quantum leap it might seem. For Fuller, like Joyce and Pound, perceived that there is another way of understanding the world than the static, linear view handed down as the common wisdom.

Our reliance on plane geometry to explain things imprisons our minds, says Fuller. New knowledge of the universe and of molecular structure demands new ways of thinking. Teachers or scientists who still talk of "up" and "down" in relation to rockets or airplanes, for example, hold back our understanding.

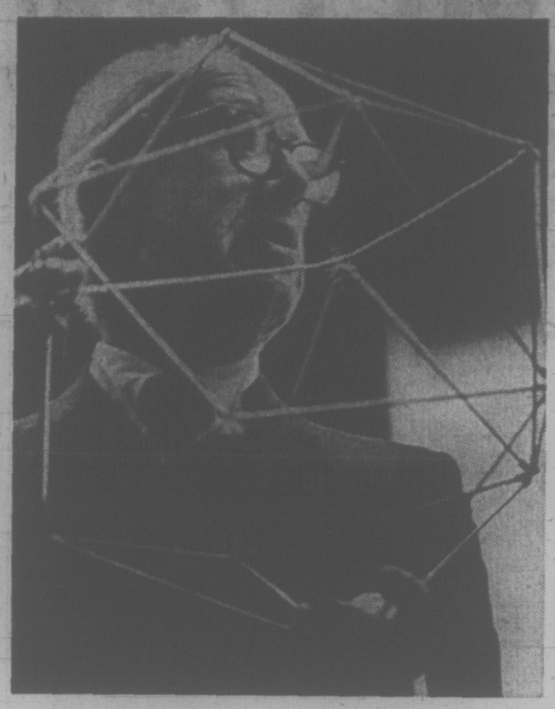

FULLER . . . an optimist

Fuller's contribution to the world is his ability to conceptualize — and translate into words and models — the reality of nature's geometry.

He sees a universal coherence in nature as radiation from centres which forms large-scale dynamic patterns. The basic unit of these patterns is the triangle with all its possibilities of form.

Nature's way, says Fuller, means the optimum use of energy and he has spent most of his 78 years trying to persuade us to adapt it to our every-day use.

Instead, we continue to design our buildings as cubes and use weight and gravity to hold them together when much more efficient structures drawing on different forces are available to us.

Ironically it is the counter-culture which has adopted Fuller's graceful domes, even though their hand-crafted methods are not what Bucky had in mind.

But perhaps this is not so ironic after all. A common complaint against Fuller is that he would make us slaves of technology with his vision of everybody living in standardized housing, but he denies this. Low-cost, uniformly-designed housing would leave us free to develop our individualism, Fuller insists. And the drop-outs following the Whole Earth Catalogue and The Domebook prescriptions for living apparently agree.

Fuller points to the telephone and the refrigerator as examples of simple, efficient examples of technology that have helped make life better.

Just as many of Fuller's ideas have found fruition in the U.S. space program, the dymaxion house which Fuller designed in 1928 is the forerunner of the "eco-houses" being worked on with more enthusiasm today as the need for recycling becomes more obvious. Pollution, says Fuller, is just inefficiency.

It's one of Fuller's basic beliefs that all technological advances are built upon the discoveries of someone else over the centuries and that each of us has a share in this cumulative wealth of experience. This led him to acceptance of the economic theories of C. H. Douglas, the original founder of "social credit" and prophet of the guaranteed income. But Fuller has never had a high regard for politics and when one sees what has happened to Douglas' idea it's easy to see why.

As for today's debate on "welfare bums", Bucky is clearly on the side of the bums. The goal of full employment is unneccessary, he feels, and who knows what valuable idea one of those bums might contribute to the advancement of mankind if allowed to follow his bent?

That in effect is what Fuller has been doing all his life — following a natural curiosity about the universe. Fame and money have come to him in later years, but it wasn't always so. At the age of 32, without an income to support his family and depressed by reversals, he considered suicide but decided he had acquired experience and knowledge that should be passed on to others.

He started with a few handicaps. His eyesight has always been poor and his independent cast of mind made schooling an unpleasant experience. He never did finish university and was saying we should get rid of the schoolhouse long before Ivan Illich made that a popular cause.

Along the way Fuller has managed to become an architect, engineer, philosopher, physicist and mathematician, without the official recognition these trades require. But as well as all these things Bucky is also a poet — and who can quarrel with that?

His poetry is influenced by the transcendentalism of Ralph Waldo Emerson, a mysticism which along with an acceptance of Pythagoras' belief that all things are number and can be counted, explains Fuller's comprehensive view of the world.

It also accounts for Fuller's insistence that man has a function in the universe and that it would not be complete without him. He has a sublime optimism in the perfectability of man and that is in short supply today.

It's easy to be cynical about some of Bucky's visions, but it could be that his invigorating wisdom will serve us well in the future.

Bob Dylan: He Wrote the Words for the 60s

When Bob Dylan used to sing all those nasty things about established order you heard nary a thing on local radio.

They stuck with Ray Conniff, the Norman Luboff Choir and all the other middle-American schmaltz that gets invited to the White House.

WRITINGS AND DRAWINGS, by Bob Dylan. Random House. $7.95.

Now the newscasts tell us that Dylan was right. Remember Masters of War?

". . . Like Judas of old
You lie and deceive
. . . And I see through your brain

Like I see through the water
That runs down my drain.

Vietnam, Cambodia and Watergate have destroyed all the illusions. Mr. Jones has finally found out what is happening, and God is not on his side.

Of course Dylan fans knew all that way back in the long-gone sixties.

Johnny's in the basement
Mixing up the medicine
I'm on the pavement
Thinking about the government.

Heady days, those. We bared our teeth at all the fat cats riding side-saddle on the golden calf. But three years into the somnolent seventies and only the riot squad is restless.

What happened?

Dylan's lyrics are a sociology primer for the period. In the early sixties he left his Minnesota town, "Ramblin' out'a the wild west, leavin' the towns I love the best," and came to New York city where most things begin and end.

In the early days Woody Guthrie's influence predominated. Odes to Woody and talking blues songs reminiscent of the depression are sprinkled through the early albums.

By GEORGE OAKE

Woody Guthrie was my last idol
. . . because he was the first idol
I'd ever met
that taught me
face t' face
that men are men
shatterin' even himself
as an idol

If Woody was shattered his philosophy still predominated in Dylan's songs. The Death of Hattie Carrol, Oxford Town and other songs about Medgar Evers and Emmett Till chronicled the martyrs of the civil rights movement in the United States.

When things got really evil down south, Dylan switched from acoustic guitar to a hard rock format. Some of the songs became more political, enigmatic and surreal.

He became an idol himself — something which he always disdained and even seemed to fear.

But in this, his most sardonic period, stretching from Highway 61 Revisited to John Wesley Harding, there was an almost Byronic romanticism infecting his work. Beautiful melodies about girls of the north country and yearnings for road, ". . . bound off for the bay of Mexico."

And this contradiction was reflected in most youth of the time. Everybody was reading R. D. Laing, Marcuse and Oriental philosophy, but nobody really wanted to get their rocks off against the system.

The revolution was just another pop hero.

Youth's Tambourine Man was disappearing in the jingle-jangle morning.

books

PETER MURRAY - EDITOR

I started out on burgundy
But soon hit the harder stuff
Everybody said they'd stand behind me
When the game got rough
But the joke was on me
There was nobody even there to call my bluff
I'm going back to New York City
I do believe I've had enough

In his latest album — New Morning — Dylan has all but given up savaging the injustices we hear and read about in the daily tragic litany.

Build me a cabin in Utah,
Marry me a wife, catch rainbow trout.
Have a bunch of kids who call me "Pa"
That must be what it's all about . . ."

Reading the songs in a book is disconcerting. Without the brittle guitars, pounding rhythm and raspy voice, the lyrics are as flat and lifeless as last year's revolution.

Yet they form a kind of mental road map of where young minds have been for the last decade.

Despite the new pastoralism Dylan is still the private, sarcastic poet of old. He writes in one section entitled Outlined Epitaphs:

Oh where were those magazines
When I was bummin' up and down
up and down the street
. . . I don't like to be stuck in print
starin' out at cavity minds
who gobble chocolate candy bars
quite content and satisfied . . .

The magazines are fashioning new heroes for the seventies; the radio stations are still playing Ray Conniff. Nothing has really changed. Back in the sixties Dylan put it this way:

They're selling postcards of the hanging
They're painting the passports brown
The beauty parlor is filled with sailors
The circus is in town
. . .And the riot squad they're restless
they need somewhere to go
As lady and I look out tonight
From Desolation Row.

DYLAN . . . a bit of Byron

A Sick Man Who Stands for Us All

BERRYMAN . . . posthumous novel

By SUSAN MUSGRAVE

When John Berryman died in January, 1972, he was the fourth at least of a generation of poets born in the shadow of the 1914-18 war who had lived the twentieth-century American experience and had come to what we choose to call "tragic" ends.

Randall Jarrell had walked in front of a car, Weldon Keyes had parked his car at the Golden Gate Bridge and disappeared, Roethke had drowned, and now Berryman (who had ended a poem in his last book, Love and Fame, "I certainly don't think I'll last much longer") was gone too. To quote the ending of another poem from that book, "It was something to do with a bridge."

RECOVERY, by John Berryman. Doubleday. $7.95.

The publishers of his unfinished posthumous novel Recovery do not intend for a moment to let us forget the author's private life and death. We are presented with four photographs tracing Berryman's physical transition over the years from an earnest, fastidious looking man to a sardonic Rasputin. The book is prefaced by Saul Bellow's account of the agonies and absurdities of his alcoholic friend's last years. And the novel closes with the author's notes towards the unfinished sections, where his own name is often used instead of the hero's.

So an unfinished novel is being sold as "Berryman's Confessions." Whether **you** consider that a cheap tactic or simply good business, the real point is that it's quite unnecessary.

The book, unfinished as it is, is so incredibly moving, clear-sighted and compassionate that it stands in no need of biographical gloss. The dubious glamor of the "poet maudit" is something you have to strip away from Recovery like a flashy, misleading dustjacket — there is not a scrap of self-pity or self-advertisement in the novel. Forget John Berryman, consider Dr. Alan Severance.

He is an alcoholic. Thrice relapsed, he is confronted on the first page by his wife, holding out a glass of whisky and saying "This is the last drink you will ever have." "Even as somewhere up in his feathery mind he said 'Screw that' somewhere he also had an unnerving and apocalyptic feeling that this might be true."

And the book charts his course, at an Alcoholics Anonymous hospital, through the highs and lows of the cure: the self-delusions, the outbursts of contempt, the deep pity, the apparent breakthroughs, and the traumatic collapses that his own case and those of his fellow patients induce in him. Far more vividly than any casebook or documentary, Recovery probes the nature of the deadly disease, Alcoholism, and the A.A.'s dogged prescription for it.

Perhaps the most moving aspect of the book is the way in which the sufferers share so much of an identity, whatever their backgrounds, morality or education. Severance (so much more urbane, erudite and witty than either his counsellors or the other patients) has to learn that he is not only no better than them, he is no different. Setting out arrogantly to play the lofty adviser to a new inmate, he is himself reduced to abject tears within minutes by the rookie's cynical "Until next time."

Severance is really a humble man, and in the quasi-religious code of A.A. one sometimes senses that the search for humility and the search for the cure are identical. In this the group-therapy experiences described in Recovery are basically no different from the various assaults on the "ego trip" practised today both inside and outside institutions. Certainly they are electrifyingly dramatised by Berryman.

A dull half-hour of probing, mumbling and evasion will suddenly climax in a breakthrough: A girl is shown an empty chair. It is her husband. What would she like to say or do to him? She loves him, of course, the fault is all hers. Or is it?

"No" she cried suddenly. "I hate him."

The group leader tells her to hit the chair. She pats it, timidly, and is urged again "Hit him."

"The girl went wild. Snatching her arm away from Keg's hands, she slammed it down and slapped the chair until Severance's palm tingled. Then she rushed forward and grabbed it up, screaming, 'You lousy bastard! You drunken bum yourself! You bully! You beast!' and hurling it to the floor again and again, finally standing with clenched fists and contorted face over it, swelling with triumph, amid clapping and cheers. Luriel embraced her, Harley grasped her hand, Severance was beside himself with pride and love."

But these high points are only tiny steps towards recovery and self-respect. They bear no more final relation to cure than an LSD trip does to mysticism. It is really that closing "pride and love" that counts in such an experience, rather than the spectacular illumination.

Here too, despite the very real insight we are given into the damned mind of the alcoholic, the sick man stands convincingly as an emblem for us all. That he is specifically a diseased person, yet generally a type of all humanity, is the book's inescapable message.

Berryman's poetry was never for everyman, though it attained a surprising popularity, perhaps because the flow and frolic of its sounds and rhythms was at times reminiscent of Dylan Thomas. But the language of this novel shows artifice of a different nature: all hints of rhetoric and rococo are refined out and a starkly functional narrative style emerges. It's a very accessible book for every reader. Even Alan Severance's private journal is pared down to simplicity by the pain he is suffering and the honesty he is striving for.

We should forget Berryman's own alcoholism, and the fact that he failed in the cure, despaired and killed himself. The deep compassion of Recovery and its brilliant narration are harrowing but unquestionably hopeful. Like the title itself.

This novel should be the Gideon's bible of the A.A. Foundation.

Turning Up Colorful Leaves of Our History

By ANNE McDOUGALL

"And that's my world. The theatre. Emotions, passions, great shouts and gnashing of teeth. I'm not afraid of anything. Only of being bored. I'll play out my madness to the very end."

Speaking is Elizabeth d'Aulnieres, heroine of Anne Hebert's novel Kamouraska.

KAMOURASKA, by Anne Hebert. Musson. $6.95.

Play it out she does. All the while her straitlaced mother-in-law keeps muttering, "Theatre, that's all it is".

The author is well aware of that and uses her own high style to heighten the excitement and deepen the shadows of this true story of love and murder. Up to now Anne Hebert has been known as the Quebec writer of restrained, brooding poetry. In Kamouraska she is drawn by the fearsome events that swept the life of Elizabeth d'Aulnieres in the 1830s. She turns the melodrama of sex and violence into an exciting historical novel.

Her book may be part of a new resolve in Canada to turn up the leaves of history that have been so carefully pressed down all these years and reveal what really happened in our country in its rougher times.

Not that Elizabeth d'Aulnieres lived a rough life. She was brought up in stifling gentility by a widowed mother and three spinster aunts in the ship-building centre of Sorel, Quebec, which, by 1830, had already established a rigid social strata. Headstrong and pretty, Elizabeth at 16 was ready to bolt. It was decided to marry her off to the young squire from down the river, Antoine Tassy of Kamouraska, whom she had met at the Governor's Ball.

HEBERT . . . high style

The marriage turned out to be a disaster. Tassy drank and abused his wife. After her second son was born they made the 200-mile trip back up the St. Lawrence River to the little house she had left in Sorel. Though the trip was ostensibly only a visit, Elizabeth was never to return as mistress of the Kamouraska manor.

Enter the dark-haired American doctor. The rest of Kamouraska really needs to be read, if the movie reviews haven't already cut away the suspense. As a murder, it was pretty badly bungled, as a matter of fact. But Anne Hebert is interested in the passions that drove these people to sin. Sinners may be the stuff of novels but they had a very hard time in the province of Quebec 130 years ago.

They seem to have struck a universal chord in the reading world, however. Over 150,000 copies of the book have sold in France (where it won Le Prix des Libraires) and it has been translated into German, Italian, Spanish and Finnish. This English translation, by an American, Norman Shapiro, and well-done, reaches English Canada three years after the book was written.

Perhaps more significant than the European reviews is the verdict of Kamouraska itself. We drove back up the St. Lawrence River this summer and took the seacoast road part of the way. This part of Quebec is the earliest-settled and heavy with history. At Kamouraska the promontory stands out beyond the rocky shore. They will tell you at the post office where the squire's manor stood. They smile, yes, they like the book. It takes a few hours by car to reach Sorel, the trip Elizabeth d'Aulnieres took two weeks to cover by horse and buggy.

BOOKS AT SPECIAL PRICES

From time to time publishers make ends of lines available to us at very special prices. You may find several books to your liking on our bargain table. Drop in soon.

BOOKS CANADA

45 Bastion Square
Law Chambers Bldg
Phone 386-7794

"The People Who Know Canadian Books"

"Canadian Books for People Who Care About Canada"

BRYAN'S BEAT

The Tulsa Terror

By BRYAN HAY
Times Staff

I've made mention of Leon Russell before—the Tulsa Terror turned Superstar.

Russell, who started out as a session man in the early grease days of rock 'n' roll got his big break when he assembled the Mad Dogs and Englishmen team to back Joe Cocker on the Sheffield Spastic's North America tour which later became a movie of the same name.

Leon Russell

Russell has now got to the point where he — like all the other biggies—can release one album a year and it's guaranteed gold . . . before it even hits the record racks.

Unfortunately, as his reputation has got bigger, so has his ego.

And, this is nowhere so evident as in his latest release, a triple-header package tagged Leon Live (Shelter STCO-8917).

This three-hour, six-sided epic was laid down during a Long Beach, Calif., concert almost a year ago now and—in a way—wasn't worth waiting for.

Russell completely dominates the gig and not just with his keyboard mastery—as good as ever — and his up-front vocal style—over-riding as always—but with the same vaunted Mr. Big thrust that made his appearance the bummer of the Bangladesh concert two years ago.

If anything it's got worse.

He patronizes his sidemen—all goood musicians with valid reputations in the trade and a certain esoteric following among some record-buyers and fans—in a way that can only be termed treating them like dirt.

He walks all over dudes the calibre of Don Preston, Carl Radle and John Gaillie in a manner that has even someone listening to the performance on wax squirming and surely must have generated some evil vibes at the concert itsel.f

The music — ago aside — is excellent.

The format of the outing allows much more freedom than a straight album which has to be tightly-formatted even to the length of certain tracks. In a concert waxing, things can get a little wingier—as they do on stage.

For that reason, and that reason alone, I've always dug live albums more than any other kind: The sound calibre and stereo quality might not be quite as good as on track laid down purely in a studio, but the whole affair has an immediacy and punch missing in any other kind of session.

Leon Live is no exception.

There's nothing on any of the six sides that is new — there rarely is in concert albums—just material that Russell has been doing in some cases since before the Cocker tour, definitely since, and other riffs that he laid down during the aforementioned Bangladesh benefit.

But, grouped as they are, flowing in medley form often from one to another and spurred by the roar of the crowd . . . the music zings out the speakers right through the listener's brain in a way that no studio music can.

Incidentally, there's one saving grace to Russell's performance—personal as opposed to musical, that is—insofar that at one stage of the game he admits his (very obvious) debt to Little Richard "who got me to quit my job at the Safeway and get into music full-time."

Pollution Tops

VANCOUVER (CP) — Pollution is the most pressing problem in the Greater Vancouver Regional District and how to solve it is the most contentious issue, says an extensive survey conducted by two University of British Columbia professors.

The two, Ald. Walter Hardwick, an urban geographer, and John Collins, an environmental psychologist, say the most urgent priorities are air pollution from industry, water pollution, and air pollution from automobiles.

Other major problems mentioned in the survey include: crime and personal honesty, mismanagement of welfare, traffic problems, quality of city government and inadequate housing.

Local Cinema Hosts 16 Festival Films

Festival of International Films is a collection of 16 new movies to run between July 25 and August 11 at the Counting House Cinema.

The collecting was done by the organizers of the annual summer festival at the Varsity Theatre in Vancouver where they are now playing.

The films themselves are not experimental but the series is, according to local Odeon manager Chris Van Snellenberg.

Summer is the doldrums for the movies in Victoria. For the past few years some houses have actually closed for a few weeks while the audiences stay away in droves.

The Festival of International Films "is an experiment to see if things have changed, if people will come out to see some serious stuff," says Van Snellenberg.

The format of the festival is: two films a night, starting at 7:30 and 9:30 p.m. with 2 p.m. matinees on Sundays. Each film will be screened twice.

There are no group rates nor package deals and tickets cannot be bought in advance.

There are two Canadian films in the festival: Death of a Lumberjack by Gilles Carle which was the Canadian French-language entry at Cannes 1973, and The True Nature of Bernalette, also by Carle, which was the Canadian French-language entry at Cannes 1972.

New French cinema is best represented with State of Siege by Costa-Gavras, Cloe in the Afternoon by Eric Rohmer, To Die of Love by Andre Cayette, The Sorrow and the Pity (documentary) by Marcel Ophuls, The Discreet Charm of the Bourgeoisie by Luis Bunuel, and Such a Gorgeous Kid Like Me by Francois Truffant.

From the States comes Fritz the Cat directed by Ralph Bakshi, Marjoe (documentary) by Howard Smith and Sarah Hernochan and The Effect of Gamma Rays on Man-in-the-Moon Marigolds by Paul Newman.

Among other entries of note is Luchino Visconti's Ludwig which is already on a commercial run in B.C., Hunting Flies by the Polish filmmaker Andrzei Wajda and Under Milkwood, a British film by Andrew Sinclair based on Dylan Thomas' radio play.

Theatre Ceiling Collapses

LONDON (Reuter) — London's Shaftesbury Theatre was closed Friday — the eve of the 2,000th performance there of the musical Hair — after part of the ceiling collapsed.

The theatre was empty when plaster crashed onto the stage and the first rows of seats.

A building inspector ordered it closed indefinitely.

The Shaftesbury, built in 1911 with 1,300 seats, was to have been demolished in September in any event.

The show's executive producer, Bob Walsh, decided Friday night that Hair will not reopen.

20 Companies Ignore Rule

SASKATOON (CP) — About 20 companies in Saskatchewan have failed to establish occupational health and safety committees required by law, but prosecution is not planned, says a provincial labor department official.

"If you hold a gun to the heads of management and their employees and tell them they have to establish the committees, whether they like it or not, you are probably not going to achieve very much," deputy labor minister Don Ching said.

University of Victoria
Summer Music
July 24 and 26 featuring
THE PACIFIC WIND QUINTET
MacLaurin Auditorium
8 p.m., Admission $2
Students and OAPs $1
Telephone 477-6911

AUGUST
Summer II July 30-Aug 31
Photography
Graphics
Intermediate Dance
Glaze Workshops
plus MORE
NORTHWEST COAST INSTITUTE OF THE ARTS
508 Fort St. 382-4843 9-5 M.-S.

VICTORIA SUMMER FESTIVAL
9th of July—19th of August
Artistic and Executive Director
Laszlo Gati
The Victoria Symphony Orchestra
Under Conductor Laszlo Gati presents
SUNSET PROMENADE CONCERTS
AT THE HERITAGE COURT
Monday, July 23 Two concerts each
Wednesday, July 25 night at 6 and 7:15
Friday, July 27 Different Programmes.
ALSO, Friday, July 27, 8:15 Carillon Concert
For your comfort, bring your own chairs, cushions or blankets. In case of rain the concerts will take place in CHRIST CHURCH CATHEDRAL
Sunday, July 22nd, 2:30 p.m.
CAMERON BAND SHELL
Beacon Hill Park
Sunday, July 29th, 2:30 p.m.
WINDSOR PARK (Oak Bay)
ART EXHIBITION of the LIMNERS
PROVINCIAL ARCHIVES BUILDING
(Heritage Court opposite Provincial Museum
Monday, Wednesday, Friday — 9 a.m. to 9 p.m.
Tuesday, Thursday — 9 a.m. to 5 p.m.
ALL EVENTS FREE for your Summer Enjoyment !
Sponsored by the Provincial Government through the B.C. Cultural Fund, the City of Victoria, Saanich and Oak Bay, The Canada Council, the Recording Trust Fund and voluntary contributions.

TONIGHT — 8 p.m.
On Stage — Phoenix Theatre
"EVENING OF MIME"
Satie In Movement.
Phone for Reservations 477-4821

Lee's CHINESE FOOD — ORIGINAL CHINESE SMORGASBORD
★ LUNCHEON SMORGASBORD 12 noon - 2:30 p.m. Mon. - Sat. $1.65
★ DELUXE SMORGASBORD 5 p.m. - 9 p.m. Daily $3.50
★ MIDNITE SMORGASBORD 11 p.m. 'til 2:15 a.m. Thurs., Fri., Sat. Only $2.25
1410 BROAD ST. (NEAR CITY HALL) 385-6764
Complete Catering Service Free Home Delivery

OLYMPIC
COFFEE SHOP & DINING ROOM
"In The Heart Of Downtown"
Serving Excellent Chinese Cuisine
HOURS:
Daily: 6 a.m. to 2 a.m.
Sunday: 7 a.m. to 10 p.m.
636 JOHNSON 382-8522

VANCOUVER ISLAND
QUARTER HORSE SHOW CIRCUIT
SATURDAY AND SUNDAY
JULY 21 and 22
SAANICHTON FAIRGROUNDS
9 a.m. to 6 p.m.
ALL PERFORMANCE CLASSES
• ROPING • HALTER • SHOWMANSHIP
FULL YOUTH CLASSES
• CUTTING HORSE
• SPECIAL AWARDS PROGRAM

SYMPHONY CONCERT
Beacon Hill Park
Cameron Memorial Shell
Sunday, July 22, 2:30 p.m.
featuring
THE VICTORIA SYMPHONY ORCHESTRA
Conductor — Laszlo Gati
Master of Ceremonies — Jim Shearer
Presented by the City of Victoria, the Trust Fund of the Recording Industries and the Victoria Musicians' Association.

Voyageur RESTAURANTS
FAMILY DINING
With Air Conditioning
90 Seats
OPEN 8 a.m. 'til 10 p.m.
7 Days a Week
652-1146
Pat Bay Hwy. at Mt. Newton X Rd.

Starring THE MELROSE CAFE
WEEKEND SPECIAL
½ Roast Spring Chicken
or
New York Steak, 5 oz.
with Mushrooms and Onions
Both include soup, salad, vegetables, potatoes, dessert, beverage.
Your Choice $2.10
622 Yates 383-9715
"WE NEVER CLOSE"

GLENSHIEL HOTEL
Victoria's Finest
SMORGASBORD LUNCH 11:30-2:30 $1.75
Dinner Discontinued
Beautiful Thistle Room Available for Parties and Receptions Up to 150 Guests
Phone for Information.
806 DOUGLAS STREET
383-4164

Victoria's Unique Hungarian Restaurant
Gold Cup
RESTAURANT DINING
LOUNGE
HUNGARIAN and INTERNATIONAL CUISINE
Serving Breakfast, Lunch and Dinner, Daily
AMPLE FREE PARKING
1122 Yates 383-4732

Felice's Ristorante
Brings a new dining experience . . . Unique in Italian cuisine and traditional in fine steaks and prime ribs . . . carefully prepared to your taste.
Live entertainment and dancing will enhance your evening in the luxurious, relaxing atmosphere.
HOURS:
5 p.m. 'til 11:00 — Mon.—Thurs.
5 p.m. 'til 1 a.m. — Fri. and Sat.
5 p.m. 'til 10 p.m.
Sunday and Holidays
Open for Lunch Mon. thru Fri.
11:30 to 2:00 p.m.
Felice's RISTORANTE
634 Humboldt (Across from Empress Hotel)
or Walk through from Courtney St., Nootka Mall
Reservations Suggested 385-3441

Company 1 Theatre
presents
OLD TOMORROW
A SAGA of the CPR
at The Empress Hotel
Crystal Ballroom
8:00 p.m.
Every: Thur., Fri., Sat.
From: July 19 to August 11
Admission
adults one dollar & fifty cents, students one dollar
children under 12 seventy-five cents
All tickets at the door.

ART GALLERY OF GREATER VICTORIA
1040 Moss Street, 384-4101
Famous French Impressionists
RENOIR, MONET, CEZANNE, SISLEY, PISSARRO
and
Modern Masters
PICASSO, DALI, MATISSE, ROUAULT, DERAIN
and many more
World famous
JAPANESE COLLECTION
and
PERMANEN TCOLLECTION
including EMILY CARR

Still some vacancies for
August CHILDREN'S ART CLASSES

ON TOP OF VICTORIA
"The Roof Garden"
Imperial Inn
" A FULL FACILITY HOTEL"
1961 Douglas St.
"The INN for All Reasons"
382-2111

LIVE . . . IN PERSON
The WONDERFUL WORLD of HORSES
Proudly Presents THE WORLD FAMOUS
Royal Lipizzan Stallion Show
Including "THE AIRS ABOVE THE GROUND"
SEE . . . THE LOVELY LEAPING LIPIZZANER HORSES AS MADE FAMOUS BY WALT DISNEY'S . . . "MIRACLE OF THE WHITE STALLIONS". SEE THEIR WORLD FAMOUS MANEUVERS AND FABULOUS HORSE BALLET! A MAGNIFICENT PERFORMANCE OF TRADITION AND BEAUTY!
A MUST TO SEE!
ALSO SEE . . . DIRECT FROM MEXICO
A SALUTE TO THE EXCITING
LOS CHARROS de MEXICO
VICTORIA MEMORIAL ARENA
MONDAY, AUGUST 13, AT 8
$5.00 $4.00 - $3.00
TICKETS NOW ON SALE!
McPHERSON PLAYHOUSE (10-5) and VICTORIA MEMORIAL ARENA DAILY 9 to 5, PHONE 385-1522
THE WORLD'S GREATEST EQUINE EXTRAVAGANZA!

A Sea of Symphony Faces In Heritage Court

For 30 seasons, up to and including the year 1971, the Victoria Symphony Orchestra went into hibernation for a long summer that lasted from April to October.

Then in the summer of 1972, the Victoria Summer Festival was born as a result of the imagination, initiative and energy of symphony maestro Laszlo Gati.

The festival's success in its first year practically guaranteed its re-run in '73.

It was a triple-phase success: the public loved it and turned out in ever increasing numbers for the free three-times-a-week sunset concerts in Heritage Court.

The symphony musicians benefitted through the extension into a second season within the year.

And more people than could have been possible by any other means, discovered the orchestra and the pleasures it could provide.

In the informal outdoor setting, players and listeners bridge the gap that nearly always exists between stage and auditorium in a conventional setting.

This year there are 36 al fresco concerts, all free, including the Monday-Wednesday-Friday Heritage concerts and seven Sunday events in various Greater Victoria parks.

This Sunday, for instance, the concert will be in Beacon Hill Park while July 29 there will be one at Oak Bay's Windsor Park.

At Heritage Court the warm evenings have brought out hundreds of Victorians and visitors.

They begin to congregate around 5:30 p.m. for the first concert which starts at 6 and by the time of the second — 7:15 — the court has filled up, usually with much of the original audience staying on.

The musicians will tell you that they love it too — despite the occasional breeze that wafts away music and makes a rumble in the speakers.

They enjoy the absorbed attention of youngsters coiled almost at their feet, the relaxed pleasure of teen-agers, the families, the large of senior citizens who come early with their chairs and cushions.

And nobody is happer than the maestro. Gati surrounded by people ... giving and receiving. Making jokes, explaining something in a quasi-serious vein,

Balloon Flight Set

BAR HARBOR, Me. (AP) — Bob Sparks says he plans to leave here early Saturday on his planned balloon flight to Europe. Sparks hopes to be the first person to fly solo across the Atlantic by balloon.

BUY YOUR DONUTS at The DONUT HOUSE 726 Johnson St

DRUGS? DEPRESSION? SOCIAL PROBLEMS? DIAL LIFE-LINE 384-8024 8 p.m. to 12 p.m. Sun. to Wed. 8 p.m. to 3 a.m. Thurs. to Sat.

OPEN SUNDAYS 5-9 P.M.
DINING WITH A DIFFERENCE
Gay Nineties Spare Rib House
WHERE KEN PEAKER Plays Your SING-A-LONG MUSIC
A SPARKLING ATMOSPHERE for PERSONALIZED MUSICAL HAPPENINGS
World-Famous SPAREribs — Full Dinner Menu
825 Burdett — CHERRY BANK HOTEL — 385-5380
"They do their specialty, spare ribs very well indeed. Informal sing-a-long type of atmosphere; service leisurely." Financial Post Magazine

FANTASTIC SEAVIEW "SUPPER DANCING"
THE DUKES
RELAXING ATMOSPHERE "SING ALONGS"
Bill Adams
4558 CORDOVA BAY ROAD
658-8922
BOOK NOW FOR WEDDINGS BANQUETS, PARTIES, AFTERNOON TEAS
Styling at Organ and Piano
ANALITO CASTILLO

CRYSTAL POOL
MON.-FRI. Adults Only 12-1 Public 1-9
WEDNESDAY Adults Only 12-1; 7-9 Public 1-7
SATURDAY Family Swim 10:30-12 Public 1-9
SUNDAY Public 1-9

LITTLE DENMARK Restaurant
International Cuisine
11:30 a.m. to 2 p.m.
5 p.m. to 11 p.m.
Sun. 5-9 p.m.
CLOSED MONDAYS
312 Cook 383-8522

Sunday Smorgasbord
served continuously
3 p.m. until 8 p.m.
$2.75
BIG TEE RESTAURANT LTD.
Between Kmart and Safeway
Shelbourne at McKenzie

George's BAVARIAN CABARET AND DINING LOUNGE
for those who appreciate elegance,
DANCING and DINING
to the sounds of SZELESI
(an intercontinental band)
OPEN MONDAY THROUGH SATURDAY
FULL FACILITY CABARET
• CABARET — Dinner Music 9 - 10 p.m.
Lively Dancing Music 10 p.m. - 2 a.m.
DINING LOUNGE 5 p.m. to 11 p.m.
1020 JOHNSON or 1021 PANDORA
383-7121

CONCERT FOR THE LORD I
By "MAKE A JOYFUL NOISE"
Sunday, 7 p.m.
McPherson Playhouse

Join The Jolly Judge at the ALL-NEW, ALL-FUN Wig and Dickie Theatre Restaurant
It's in the Wilson Motor Inn, Blanshard and Courtney, 8:30 p.m., Tuesday to Saturday

Dine Downtown at the ·Family Restaurant·
Enjoy satisfying, inexpensive "dining-out" often at SCOTT'S!
Open 24 Hours Every Day For Your Dining Pleasure
SCOTT'S RESTAURANT
650 YATES at Douglas

See The Butchart Gardens
GRACIOUS WAY TO ENTERTAIN!
Many lovely features combine to add to your pleasure. No extra charge
★ For complete details, stage show programs, etc., see Butchart Gardens daily listing, top of Entertainment Guide Column, Page 21. Gardens open every day 9:00 a.m. - 11:00 p.m.

DANCING TONIGHT 9-1
THE BIG BAND
Victoria's only 16-piece Dance Band
Juan De Fuca Recreation Centre
Tickets at Door
$2.50 per person

White Spot's Fabulous SPAGHETTI FESTIVAL
Fine Spaghetti with Rich Red Spicy Meat Sauce ● Crisp tossed salad ● Dressing ● Imported Parmesan cheese ● Garlic bread
ONLY 1.69 Children under 12 1.19
For the hearty eater ... seconds on spaghetti.
BOTH LOCATIONS:
PLEASE NOTE TIMES AND DATES:
DOWNTOWN ON DOUGLAS ST.
2 Blocks North of The Bay
TUESDAY 4:30 'til 12 Midnight
TOWN & COUNTRY SHOPPING CENTRE
FRIDAY and SATURDAY 5 p.m. 'til 2 a.m.
white spot

GROCERIES OPEN 24 HOURS AT QUONLEY'S GOV'T AT FISGARD

THE BIG 3 NO Roller Skating NO ICE SKATING This Weekend
ESQUIMALT SPORTS CENTRE

PNE STAR SPECTACULAR '73! (AUG. 18 SEPT. 3)

WORLDS' GREATEST JAZZ SHOW — ELLA FITZGERALD, COUNT BASIE, CANNONBALL ADDERLEY, OSCAR PETERSON, STAN GETZ — AUG. 18
JAZZ SHOW 7:30 p.m. No. of tickets: ____ $6.00 ____ $5.00 ____ $4.00

BILL COSBY SHOW — AUG. 19
BILL COSBY SHOW 7:30 p.m. No. of tickets: ____ $5.00 ____ $4.00 ____ $3.00

MILLS BROTHERS — AUG. 22
MILLS BROTHERS 2:30 p.m. $1.50 (Golden-agers, 50¢) RUSH, AT THE DOOR ONLY 8:30 p.m. No. of tickets: ____ $3.50 (____ $1.75)* ____ $2.50 (____ $1.25)* *half price, Golden-agers only

CHARLEY PRIDE SHOW — AUG. 23
CHARLEY PRIDE SHOW 8:30 p.m. No. of tickets: ____ $5.00 ____ $4.00 ____ $3.00

SUSAN JACKS and THE POPPY FAMILY — AUG. 24
SUSAN JACKS & THE POPPY FAMILY 8:30 p.m. No. of tickets: ____ $3.50 ____ $2.50

SONNY & CHER SHOW — AUG. 25
SONNY & CHER SHOW 8:30 p.m. No. of tickets: ____ $6.00 ____ $5.00 ____ $4.00

RED ARMY CHORUS & DANCERS — AUG. 26-29
RED ARMY CHORUS No. of tickets:
Aug. 26, 2:30 p.m. ____ $6 (____ $3)* ____ $5 (____ $2.50)* ____ $4 (____ $2)*
Aug. 26, 7:30 p.m. ____ $6 (____ $3)* ____ $5 (____ $2.50)* ____ $4 (____ $2)*
Aug. 27, 8:30 p.m. ____ $6 (____ $3)* ____ $5 (____ $2.50)* ____ $4 (____ $2)*
Aug. 28, 8:30 p.m. ____ $6 (____ $3)* ____ $5 (____ $2.50)* ____ $4 (____ $2)*
Aug. 29, 8:30 p.m. ____ $6 (____ $3)* ____ $5 (____ $2.50)* ____ $4 (____ $2)*

RCMP CENTENNIAL PAGEANT — AUG. 30-SEPT. 3
RCMP PAGEANT No. of tickets:
Aug. 30, 8:30 p.m. ____ $3.50 (____ $1.75)* ____ $2.50 (____ $1.25)*
Aug. 31, 8:30 p.m. ____ $3.50 (____ $1.75)* ____ $2.50 (____ $1.25)*
Sept. 1, 2:30 p.m. ____ $3.50 (____ $1.75)* ____ $2.50 (____ $1.25)*
Sept. 1, 8:30 p.m. ____ $3.50 (____ $1.75)* ____ $2.50 (____ $1.25)*
Sept. 2, 2:30 p.m. ____ $3.50 (____ $1.75)* ____ $2.50 (____ $1.25)*
Sept. 3, 2:30 p.m. ____ $3.50 (____ $1.75)* ____ $2.50 (____ $1.25)*

*NOTE: Children 12 and under, and Golden-agers are half-price, all Red Army and RCMP shows.

BUY NOW AND SAVE!
ALL ADVANCE TICKET PRICES INCLUDE PNE GROUNDS ADMISSION! ALL SEATS RESERVED.
For mail orders: write in number of tickets for prices and showtimes desired, and mail ad with cheque or money order made payable to VANCOUVER TICKET CENTRE, 630 Hamilton St., Vancouver 3, B.C. Please enclose a self-addressed envelope.
Other outlets: Eaton's Stores; H. R. MacMillan Planetarium; Scanbo Sales, Richmond; M & R Sports Den, Port Coquitlam; Bayside Sound, White Rock; The Butcher Shoppe, Tsawwassen.
Name ____ Address ____ City ____ Phone (home) ____ (office) ____
Pacific National Exhibition
Over 1.2 million visitors a year!
Enter Dairyland's FREE PNE SPREE contest at the dairy case of your favorite store!

New Horizons Tempt True Creative Souls

ACCLAIMED British pianist John Ogdon will be giving recitals at this year's Shawnigan Lake Summer School of the Arts Wednesday and again on August 4.

audrey johnson

Musicians and theatre people are among the most narcissistic of humans from the point of view of their vocation.

Where people in other professions and occupations like to "get away" from the business when they go on holidays, most performing artists will eagerly spend vacation time exploring some reflective or alternative facet of their own art.

They teach at summer workshops, or play or study with leading specialists in their fields. They watch and they listen.

Second only to the single-mindedness of the artist, is the single-mindedness of the true theatre or music buff. After subscribing during the winter to concert or play seasons, give them an alluring possibility and they are off to a summer event, whether at home or abroad.

In fact a significant proportion will deliberately pick their vacation site and time to coincide with happenings at a Stratford, an Ashland, a Mariposa or a Glyndebourne.

Of course this also tells us something about the life-long fascination of these preoccupations once one has become inoculated.

★ ★ ★

It is a fact of life that musicians — unless through economic pressure they get themselves snarled in a rat-race routine — seldom age from ennui or succumb in early years to heart attacks.

And the theatre too, as well as other arts, provide protagonists with incentives so compelling as to allow them to overlook or overcome the problems that make many other people dropouts from life.

"Gardeners live longer than most people," a gardening great-grandfather once told me, "because they're always planting new things and having to wait till next season and the one after to see how they come along."

Musicians and actors and all their tribe are like that. The good ones never stand still. They're continually putting out feelers along experimental pathways, looking forward to next month, next season, next year and the interesting new things they're going to tackle.

Even though the great majority of artists never enjoy top financial returns and most experience grievous disappointments and areas of self-doubt from time to time, their lives are eventful and like a journey through mountainous country, filled with continually unfolding new horizons.

For the artist and the art lover this island is becoming more and more a summer place of new vistas and unexplored by-ways as well as familiar delights.

★ ★ ★

One can, for example, drive up to Courtenay on any of several evenings, starting next week and throughout August, with every chance of being rewarded with a stimulating experience.

The Courtenay Youth Music Camp, which is the maturing offspring of Vancouver's Junior Symphony Society, has set up a concert schedule which includes faculty and students in performance.

Opening the series on Wednesday, will be Robin Wood and Winifred Scott, Victoria's internationally known duo pianists, in a program of numbers by Mozart, Saint-Saens, Debussy and Rachmaninoff.

Simon Streatfeild, associate conductor of Vancouver Symphony, will conduct the CMYC faculty chamber orchestra with notable guest artists on Aug. 9 and the VSO's Kazuyoshi Akiyama will conduct the ensemble Aug. 13.

The professional Purcell Quartet will perform on Aug. 2 and 20 and Rosemary and Michael Cass-Beggs, Montreal's folk song and dance duo, will appear in recital Aug. 12.

Aftyer Aug. 13 there are concerts every day until the 25th, with opportunities to hear Ray Still, principal oboe of the Chicago Symphony; clarinetist Gervase de Peyer, from London, England; major Canadian violinist Steven Staryk and Montreal cellist Dennis Brott.

In addition there is a whole treasure of student talent to be mined in several concerts by the Streatfeild-led B.C. Summer Youth Orchestra and other ensembles.

Nearly all concerts take place at 8:30 p.m. in either the newly renovated Courtenay Civic Theatre or the G. P. Vanier Secondary School auditorium.

A shorter trip, 20-odd miles to Shawnigan Lake, over the next four-and-a-half weeks, is also going to be well worth while.

There the international flavor is dominant, for the festival of concerts is the flowering of the third Shawnigan Lake Summer School off the Arts.

★ ★ ★

This year a superb British pianist, John Ogdon, is on the faculty and he will be giving recitals Wednesday and again on Aug. 4.

Ogdon has set critics on both sides of the Atlantic and in Europe and Asia agog with his glittering technique and exquisite artistry.

The first concert in the series occurs Tuesday, presenting the guitar duo, Alo Ito and Henri Dorigny, and on Thursday that wonderfully effective duo of great bassist Gary Karr and harpsichordist Harmon Lewis, will be the recitalists.

Others in the array of 22 events available to the public will offer the Anna Wyman Dance Company, cellists Tsuyoshi Tsutsumi and Mihaly Virizlay, violinist Ruggiero Ricci, the German Reger String Quartet and pianist Elyakim Taussig.

The concerts will take place on the Shawnigan School campus and information regarding them can be obtained in Victoria from the McPherson Playhouse.

On the other hand, without stirring very far from home, interesting musical events — apart from the Victoria Symphony summer pops outdoors — are to be enjoyed.

The UVic chamber series has two more weeks to run with the professional and dedicated Pacific Wind Quintet in twin recitals next week, a lieder recital and a solo piano recital by Robin Wood scheduled. The lieder artists are soprano Catherine Young with Winifred Scott at the piano.

Interest has grown rapidly in antique musical instruments and music on the UVic campus concludes, Aug. 6 and 10, with faculty recitals of baroque music performed on viols, recorders and other facsimiles of instruments of the period.

Hardly a dull moment, at least for the music buff.

Fiddler Audition

Open auditions for a production of the musical, Fiddler On the Roof, will be conducted by the producers, Robert Price and Mike Stephen, next Saturday, July 28.

They will be held at St. George's Church hall, Cadboro Bay, between 10 a.m. and 6 p.m.

The musical is scheduled for production Sept. 29-Oct. 6 at McPherson Playhouse and the show will go into rehearsal in early August.

Piano Workshop

A workshop for Greater Victoria piano teachers Aug. 1 from 9 a.m. to 1 p.m. will stress the pre-school beginner, adult beginner and transfer student.

Conducted by Jane Smisor Bastien, James Bastien and other noted young composers and teachers from Louisiana, the workshop will be held in the Oasis Room of the Century Inn.

Mr. and Mrs. Bastien are assistant professors of music at New Orleans universities as well as concert artists.

There will be no charge for the workshop.

FOLLOW THIS VICTORIA ENTERTAINMENT GUIDE

BUTCHART GARDENS. OPEN EVERY DAY 9 A.M.-11 P.M. Many pleasing features combine to add to your pleasure. Regular admission at the International Entrance covers them all: Smashing stage shows . . . puppet and minstrel shows . . . Ross Fountains in their majestic "Ballet to the Stars" . . . romantic after-dark illumination . . . 6 gardens — fabulous Sunken Garden, English Rose, stately Italian, quaint Japanese, Lake and Stage Show Gardens . . . plus the Begonia Bower, Show Greenhouse, fascinating Seed and Gift Shop. Restaurant and coffee bar service available.

BUTCHART GARDENS. KNOWN THROUGHOUT THE WORLD FOR THEIR INCREDIBLE BEAUTY . . . EVER CHANGING, ALWAYS LOVELY! Skilful planning, constant replanting, dedicated gardeners pooling their ideas and knowledge, keep them that way week after week, season after season. Developed from an old abandoned limestone quarry over half a century ago, they have grown to become one of the world's most unusual, written about, talked about, admired attractions.

BUTCHART GARDENS ROMANTIC NIGHT LIGHTING. As darkness takes over, a thousand hidden lights combine with the moon and stars, the hills, trees and shrubs, lakes, lily ponds and fountains, to create a fairyland, softly scented by the flowers — a spectacle so unusual, so grand it's indescribable! Featuring the Sunken Garden and the spectacular Ross Fountains in their majestic "Ballet to the Stars." This alone is worth coming to see.

BUTCHART GARDENS FLORAL RESTAURANT. Open every day 11 a.m. to 7:30 p.m., serving delicious lunches, afternoon teas, and delightful buffet suppers in the evening. Continuous Snack and Coffee Bar service.

BUTCHART GARDENS SPARKLING ENTERTAINMENT. Staged in the midst of incredible beauty it's the highlight of Victoria's summer entertainment season.

MONDAYS, 8:30 p.m. "NICE 'N EASY" — Variety entertainment featuring Marge Bridgeman, Maura Hall, Murray McAlpine, Christopher Ross, Norm Watson, Betty Winter, Woody Woodland, and the "Butchart Buskers". Also the "Butchart Gardeners" 1:30 to 3:30 p.m. and 6 to 8 p.m.

TUESDAYS, 8:30 p.m. "NICE 'N EASY" — Variety entertainment musical featuring Marge Bridgeman, John Dunbar, Maura Hall, Christopher Ross, Norm Watson, Betty Winter, Woody Woodland, and the "Butchart Buskers." Also the "Butchart Gardeners" 1:30 to 3:30 p.m. and 6 to 8 p.m. and the "Zingari" Puppets 7:00 and 7:45 p.m.

WEDNESDAYS. Same as Monday listing.

THURSDAYS, 8:30 p.m. SCOTTISH AND VARIETY NIGHT. Colourful Scottish Stage Show and Tattoo. Thrill to the Pipes and Drums of the Canadian Scottish Regiment (Princess Mary's) as they march on our stage and parade in the great Stage Show Garden. Plus other entertainment starring baritone John Dunbar (M.C.), the Adeline Duncan dancers, June Dupuis and Lawrence Tuttle with Grace Timp and Dave Ferne. Also "The Butchart Gardeners" 1:30 to 3:30 p.m. and 6 to 8 p.m., and the "Zingari" Puppets 7:00 and 7:45 p.m.

FRIDAYS. Same as Monday listing.

SATURDAYS, "The Butchart Buskers" 1 to 3 p.m. The Heron Family (humanettes) 3:30 and 4:30 p.m. "Zingari" Puppets 7:30 and 8:30 p.m. Colour film "Helicopter Canada" or "Mountains of the Sea" approximately 9 to 10 p.m.

SUNDAYS. "The Butchart Buskers" 1 to 3 p.m. "Grace Tuckey" Puppets 3:30 and 4:30 p.m. The Heron Family (humanettes) 7:30 and 8:30 p.m. Colour film "Helicopter Canada" or "Mountains to the Sea" approximately 9 to 10 p.m.

BUTCHART GARDENS SUGGESTS: Combine it all into one grand, thrifty outing — the Gardens by daylight . . . stage entertainment . . . romantic night lighting . . . and the Ross Fountains in their majestic "Ballet to the Stars". Regular admission covers it all. For added pleasure, dine in the Floral Restaurant.

ROYAL LONDON WAX MUSEUM — All the family has a front row ticket. 130 life-size figures in 45 exciting scenes. Open every day 9 a.m. to 10 p.m. — Inner Harbour. 388-4461.

WORLD'S WETTEST KILLER WHALE SHOW, seals, sea lions, giant octopus, wolf eels, salmon and thousands of other creatures. Canada's Largest Oceanarium, SEALAND at OAK BAY MARINA on SCENIC MARINE DRIVE — features CONTINUOUS SHOWS HOURLY, large underwater viewing. 10 a.m. - 10 p.m. DAILY. Double decker bus service from Victoria's Inner Harbour.

BRITISH MUSIC HALL—On stage Jerry Gosley's famous "Smile Show" 21st YEAR, McPherson Playhouse, 8 p.m. Fun for the whole family. Reservations 386-6121. Wednesday to Saturday.

FABLE COTTAGE Open daily 9:30 a.m. Enjoy the light-hearted antics of Canada's finest ANIMATED ADVENTURE, as you approach FABLE COTTAGE. See this architectural masterpiece created by a handicraft genius, 5187 Cordova Bay Rd. (Scenic Marine Dr.) or via Hwy. 17. (Enquire about bus connections.) A camera is a MUST.

SALMON FISHING — Oak Bay Salmon Charters. Large boats, experienced guides, free tackle, bait and coffee. 592-4164, 598-3366.

THE OLD FORGE—Dancing six nights a week to the fabulous sounds of the Brothers Forbes in one of Canada's largest and most luxurious night clubs. Excellent late evening menu. No tables reserved after 9:00 p.m. Fridays or Saturdays, Strathcona Hotel, 919 Douglas St. 383-7137.

FISHING FOR EVERYONE deep sea SPORT FISHING; 61-ft. cruiser MV Lakewood; trips 9:00 a.m. and 1:30 p.m. daily; tackle available; bait free; $1.65 per hour; reservations for family fun 598-3366, OAK BAY MARINA.

OLD DOLLS AND TOYS—on display at **BASTION CURIOS** Antique Shop, Langley St., nr. Bastion Square.

THE PERSIAN ROOM—CENTURY INN — Enjoy Dining and Dancing Tuesday thru Saturday until midnight in the Air-Conditioned Persian Room to the "Sounds of the Century". Phone 383-1151 for your reservations . . . TODAY!

CLASSIC CAR MUSEUM AND GIFT SHOP, 813 Douglas St. (behind the Empress), 9 a.m. to 10 p.m.

OCTOPUS WRESTLES DIVER — See it live in the world's only undersea theatre. Undersea Gardens — open daily 9 a.m. - 10 p.m. Inner Harbour.

JUDGE HUNTER'S HAUNTED HOUSE — Fun for the family in a hundred year old mansion. 327 Belleville St.

GEM Theatre Sidney
You liked it before, so he's back with more,
BEWARE THE BLUE MEANIE
...he's on a brand new case.
RICHARD ROUNDTREE
Mature. Warning: Violence and coarse language.—B.C. Director
TONIGHT 6:50 and 9:00

GEM Theatre Sidney
SPECIAL MATINEE
SUNDAY 1:15 P.M.
PARAMOUNT PICTURES PRESENTS
Black Beauty
The all new motion picture about the most beloved story of all time.

MR. PEARKES Arena 3100 TILLICUM 388-6664
ROLLER SKATING
FRIDAY 7-10 P.M.
SATURDAY 8-10 P.M.
SUNDAY 7-9 P.M.
SKATE RENTALS AVAILABLE
Bring a friend and enjoy skating on wheels.

and now the film...
A NORMAN JEWISON Film
"JESUS CHRIST SUPERSTAR"
HAIDA 808 YATES STREET 383-4270
PRESENTED IN STEREOPHONIC SOUND
Sat., Sun., Wed. at 1:40, 3:30, 5:25, 7:25, 9:25
Mon., Tues., Thurs., Fri. at 7:25, 9:25 Only
You Are Requested to Be Seated by Showtime as Feature Starts Promptly

ROGER MOORE 7th as JAMES BOND in IAN FLEMING'S "LIVE AND LET DIE"
ODEON 2 780 YATES STREET 383-0513
GENERAL Doors 1:45 p.m. Shows 2:00, 4:25, 7:00, 9:10.
Golden Age 50c till 5 p.m.
Children 50c

BEST FILM—CANNES FILM FESTIVAL '73
GENE HACKMAN AL PACINO SCARECROW
Mature—Warning: Frequent swearing and coarse language. —B.C. Director
ODEON 1 700 YATES STREET 383-0513
Doors Today and Sunday
Shows 1:30, 3:15, 5:00, 7:05, 9:05
Golden Age 50c 'til 5 p.m.

RICHARD BURTON GENEVIEVE BUJOLD
IN THE HAL WALLIS PRODUCTION
Anne of the Thousand Days
At 9:20 PLUS
GLENDA JACKSON PETER FINCH
THE NELSON AFFAIR
COUNTING HOUSE CINEMA 2
At 7:30 Broad at Broughton 383-3434

COLUMBIA PICTURES presents
Maggie Smith and Timothy Bottoms
"Love and Pain"
AND THE WHOLE DAMN THING
Mature Entertainment SHOWS 7:00-9:10
COUNTING HOUSE CINEMA 1
Broad at Broughton 383-3434 Also "We Call Them Killers"

FESTIVAL OF INTERNATIONAL FILMS

FRI., JULY 27
7:30 "FRITZ THE CAT" RESTRICTED
9:30 "LUDWIG" LUCHINO VISCONTI

SAT., JULY 28
7:30 BUNUEL "DISCREET CHARM OF THE BOURGEOSIE"
9:30 "STATE OF SIEGE" COSTA GAVRAS.

SUN., JULY 29
7:30 "SORROW & THE PITY"

MON., JULY 30
7:30 "HUNTING FLIES" WAJDA
9:30 "THE EFFECT OF GAMMA RAYS ON MAN-IN-THE-MOON-MARIGOLDS" PAUL NEWMAN

TUES., JULY 31
7:30 "DECAMERON" PASOLINI
9:30 "DEATH OF A LUMBERJACK" GILLES CARLE

WED., AUG. 1
7:30 "HIRELING" ALAN BRIDGES
9:30 "UNDER MILKWOOD" ELIZABETH TAYLOR

THURS., AUG. 2
7:30 "FRITZ THE CAT"
9:30 "LUDWIG" Luchino Visconti

FRI., AUG. 3 GILLES CARLE
7:30 "TRUE NATURE OF BERNADETTE"
9:30 "STATE OF SIEGE" COSTA GAVRAS

SAT., AUG. 4
7:30 "HIRELING" ALAN BRIDGES
9:30 "CHLOE IN THE AFTERNOON" ERIC ROHMER

SUN., AUG. 5
7:30 "SORROW & THE PITY"

MON., AUG. 6
7:30 "DECAMERON" PASOLINI
9:30 "SUCH A GORGEOUS KID LIKE ME" TRUFFAUT

TUES., AUG. 7
BUNUEL "DISCREET CHARM OF THE BOURGEOISE"
9:30 "THE EFFECT OF GAMMA RAYS ON MAN-IN-THE-MOON-MARIGOLDS"

WED., AUG. 8
7:30 "HUNTING FLIES" WAJDA
9:30 "CHLOE IN THE AFTERNOON" ERIC ROHMER

THURS., AUG. 9
7:30 "MARJOE"
9:30 "DEATH OF A LUMBERJACK"

FRI., AUG. 10
7:30 "TO DIE OF LOVE"
9:30 "SUCH A GORGEOUS KID LIKE ME" TRUFFAUT

SAT., AUG. 11
7:30 "TRUE NATURE OF BERNADETTE"
9:30 "UNDER MILKWOOD" RICHARD BURTON

SUNDAY MATINEES, 2 P.M.—JULY 29—MARJOE
AUGUST 5—TO DIE OF LOVE
COUNTING HOUSE CINEMA 1
PLEASE NOTE: You Are Requested to Be Seated by Showtime As the Theatre Is Cleared After Each Performance.
(i.e.: The two films per night are not a double bill policy.)
ALL SEATS $2.25, BROCHURES NOW AVAILABLE

Avanti!
AN EXCELLENT COMEDY
SUPERB PHOTOGRAPHY OF ITALY IN COLOR
When someone knocks on your door and says permesso?
...be careful before you say Avanti!
Mature Entertainment
THE MIRISCH CORPORATION presents
JACK LEMMON · JULIET MILLS in A BILLY WILDER FILM
Evenings Only
Adults $1.75
Students $1.50
Golden Age $1.00
Children 75c
OAK BAY 2184 OAK BAY AVE 598-2213
EVENINGS ONLY 6:45 and 9:05
Doors Open 6:30
CLOSED SUNDAY

A DYNAMIC and POWERFUL DOUBLE BILL!
Deliverance
A JOHN BOORMAN FILM
Starring JON VOIGHT · BURT REYNOLDS
PANAVISION® · TECHNICOLOR®
WARNING: Perverted sex, much swearing and coarse language. —B.C. Director
WARREN BEATTY JULIE CHRISTIE McCABE & MRS. MILLER
WARNING: Nudity, frequent swearing and very coarse language. —B.C. Director
FOX CINEMA QUADRA AT HILLSIDE · 383-3378
ONE SHOW NIGHTLY
DELIVERANCE 9:00
McCABE 7:00
B.O. OPENS 6:45
EAST INDIAN SHOW — SUNDAY 3 P.M.
"CHHOTI BAHU" STARRING RAJESH KHANNA, SHARMILA TAGORE, JR. MEHMOOD, NIRUPA ROY

MOVIE GUIDE
WINNER OF 5 ACADEMY AWARDS!
TWENTIETH CENTURY-FOX PRESENTS RODGERS and HAMMERSTEIN'S THE SOUND OF MUSIC
ROBERT WISE PRODUCTION
Starring JULIE ANDREWS and CHRISTOPHER PLUMMER
FREE LIST SUSPENDED
ROYAL 805 BROUGHTON—383-8711
DAILY AT 2:00-5:00-8:15
Doors 1:45 P.M.
Gold. Age $1.00 — Children $1.00

SEE IT AGAIN AND AGAIN with that Supercalifragilistic music!
WALT DISNEY'S MARY POPPINS
JULIE ANDREWS · DICK VAN DYKE
General Entertainment
Children $1.00—Golden Age $1.00
TECHNICOLOR®
5 ACADEMY AWARDS
CAPITOL 805 YATES—384-6811
Doors Mats. 1:30 Eves. 6:15 p.m.
Saturday and Sunday Doors 1:30 p.m. Feature 2:00-4:20-6:40-9:00 p.m.
Mon.-Tues. At 2:00-6:40 9:00 p.m.

THE NUMBER ONE BOOK OF THE YEAR!
NOW—THE SUSPENSE FILM OF THE YEAR!
Fred Zinnemann's Film of
THE DAY OF THE JACKAL
A John Woolf Production
GENERAL ENTERTAINMENT
Technicolor
CORONET 836 YATES ST.—383-6414
Sat. and Sun. At 2:00-4:25 6:50-9:20
Doors Open Daily at 1:45 p.m.
Golden Age $1.00 Anytime

NOW SHOWING
"Honeymoon's over... it's time to get married."
Walter Matthau / Carol Burnett
in "Pete 'n' Tillie"
—All about love and marriage!
Mature Entertainment
PLUS — 2nd FEATURE
WINNER 1972 CANNES FILM FESTIVAL
JURY PRIZE AWARD
Only American Film to be so Honored
Warning: Occasional coarse language and swearing. —R. W. McDonald, B.C. Director
A GEORGE ROY HILL-PAUL MONASH PRODUCTION
SLAUGHTERHOUSE-FIVE
TILLICUM Drive-In BURNSIDE AT TILLICUM—382-7514
GATES 8:30 P.M. SHOW AT DUSK

DON'T FORGET
SWAP AND SHOP
SUNDAY—10:00 a.m. to 5:00 p.m. at the Tillicum Drive-In.

Where Fidelity Concerned Liz Took No Chances

By ROBERT MUSEL

EDITOR'S NOTE: When they split up, they make headlines. When they decide to cuddle again, that's news, too. Here, a reporter who has watched the Richard Burton Elizabeth Taylor romance from its beginning writes about one of the world's liveliest love affairs.

LONDON (UPI) — The temporary separation of Richard Burton and Elizabeth Taylor was simply an expression of her concern over his relapse into heavy drinking. No other man or woman has ever meant anything to either of them since they were married in 1964.

But as the veteran of four previous marriages, Miss Taylor recognized that fidelity involved constant vigilance. Burton also took no chances.

One example:

The scene is Stage 7 at the Munich studios where they were co-starring last October in two plays about divorce for television — "Divorce His" and "Divorce Hers."

One shot involved Burton sitting on the floor of a room, later being joined by Elizabeth.

Burton was filmed and then, to adjust the lighting for the appearance of Miss Taylor, a pretty German actress acted as her stand-in. As directed she lay alongside Burton, her arms around him.

A voice cracked across the stage and director Waris Hussein — and what suddenly became a small army of onlookers — found Miss Taylor examining the scene on the carpet with eyes like laser beams.

"Why can't I do that?" she demanded.

The German actress quickly got up and left.

Miss Taylor, in a shortie nightie that revealed, to the delight of the gawkers, as much as it concealed, took her place nuzzling her husband affectionately. Hussein said he was baffled. Big stars didn't act as stand-ins did they?

Well, if they want to stay married as much as Miss Taylor does they do.

Most people believe Burton and Miss Taylor fell in love while they were filming "Cleopatra" in Rome a decade or so ago. Burton was married at the time to a handsome English girl, Sibyl, and had been for 15 years.

Miss Taylor had been married five years earlier to husband No. 4, singer Eddie Fisher.

I heard rumors in London that the on-camera love scenes between Miss Taylor and Burton were melting the plastic armor.

So I telephoned Eddie in Rome and told him what I had heard.

"Rumor mongers," he snapped. I assured him the people involved were of considerable importance in films and usually knew what they were talking about.

"Elizabeth's in the next room," he said hotly. "I'll get her in to deny it."

So few minutes later he returned to say, somewhat subdued, that Elizabeth was tied up. And so he learned.

Not long ago I asked Burton if the love affair had really begun on "Cleopatra." He said it hadn't.

"You must realize," he said, "that I met her 20 years ago and fell madly in love with her then."

"All right, at first it was lust but when I got to know her it was love. I chased her for nine years but she kept on marrying someone else all the time. Every time I found out she was divorced she got married again and I arrived in time to congratulate the bridegroom.

"And when we did get together it was a terrible thing. She didn't listen to my stories. She didn't laugh at the right time. She just looked at me through those strange eyes. I had to marry her to teach her."

LIZ
. . . no stand-in for her

I asked if he had any complaints about being married to one of the most beautiful ladies in the world, who was at the same time a multi-millionairess and a gifted actress. He smiled at the catalogue and admitted he wasd indeed a blessed man.

"But I'll tell you one thing," he grumbled. "She's too honest. She'll never back you up in a lie."

Whatever the circumstances of earlier meetings, and Burton has a marvellous unfettered and very Celtic way with words and facts, the fateful rendezvous was in Rome on "Cleopatra."

Miss Taylor, now 41, had married Conrad Hilton Jr., in 1950 and divorced him a year later. The young heir to the hotel millions was not ready for marriage.

"So," she once said, "I looked for an older more stable man." This was actor Michael Wilding. She married him in 1952, bore him two sons and they were divorced in 1957.

Then came one of the two great loves of her life—producer Mike Todd, who was killed in an air crash in 1958, a year after their marriage.

They had a daughter, Liza. His death shattered her so that she did not see any purpose in life. Even today anyone who knew him well has a passport to her presence. She cherishes his memory. And in her despair she turned to one of his best friends, Eddie Fisher, whose own marriage was very shaky.

They were married in 1959 and divorced in 1964. Then came Burton:

"Richard," she once said, "taught me to love Mike's memory, not his ghost."

Michael Wilding, Jr., 21, oldest of her children, is separated from his wife, Bet. They have a daughter, Leyla, who is Miss Taylor's grandchild. Six years ago Miss Taylor adopted a physically handicapped child, Maria, who is now 11 and after several operations, normal.

One of the little known facts about Miss Taylor and Burton is the enormous contributions they make to charity. They give the entire income of a large amount of British Television stock to a fund for handicapped children—and that is only one of many benefactions.

Before their recent separation the Burtons were the most demonstrative couple in show business—publicly as well as privately. And when they were at formal fucntions and hand squeezes or kisses were impractical, they had a secret code for "I love you"—a bar of music tapped out, whistled or hummed.

"I still love Richard," said Miss Taylor after the estrangement. "There's no other man in my life and no other woman in his.'"

Not while Miss Taylor is around will there be another woman. When he filmed "The Spy Who Came in From The Cold" in a freezing location in Ireland, Miss Taylor was on the outdoor set every time he had a scene with a certain actress once rumored to be a girl friend. As has been noted: Faithful he may be, but she takes no chances.

Burton knows Miss Taylor is the reason he became a star able to command hundred of thousands of dollars a film. Of course his talent helped him stay there.

They have loved their life—a magnificent yacht, sumptuous homes, interesting places to go to and make movies. Burton sometimes says he wishes they had made fewer and better films.

"But we're in such bloody demand and we're so bloody weak at saying no," he said.

He has high hopes for the film he will make in Rome with Sophia Loren while Miss Taylor is engaged on another picture in the same city.

RICHARD
. . . a long affair

As far as outsiders can tell the only real friction has been Burton's drinking. He comes from a hard-drinking coal mining district (one of 13 children) and has lots of hard-drinking friends. Miss Taylor would like him to ease down to social drinking—good wine for lunch and dinner and an occasional whisky or brandy.

The last time I saw Burton he stripped to the waist to show me how he had dropped from 180 to 165 pounds by giving up hard drinking. He said he was on an exercise kick, and when I mentioned a portable piece of equipment he told his makeup man and trainer Ron Berkeley to buy one.

He said he decided to go into training while playing the part of Marshal Tito in a flim. One scene duplicated the crossing of a raging river which Tito accomplished at the age of 51 by pulling himself along a rope.

"I was 46 and although I did it I came into the room the next day creaking like a terrible old gentleman," he said.

Elizabeth entered the room and smiled fondly on the display of torso.

Someone had just asked her what she would like inscribed on her tombstone.

"Elizabeth Burton," she said. "That's all."

And the kiss she gave her husband showed that not all love affairs on the screen end with the final fadeout.

Manitoba Forcing Clash With Firm

TORONTO (CP) — The new Manitoba farm machinery board may be headed for a confrontation with Massey-Ferguson Ltd. over legislation governing warranties for agricultural equipment in the province.

The Manitoba Farm Machinery and Equipment Act requires dealers to provide emergency repair services within 72 hours — excluding weekends and holidays — of request. It establishes a minimum three-year warranty for tractors and combines and a minimum one-year warranty for other farm implements.

Sections of the act dealing with emergency services went into effect May 1.

However, there is a section in the act which allows the purchaser to waive provisions of the warranty with respect to labor and transportation.

ADOPT SURCHARGE

The waiver is point of dispute between Massey and the board because the company has required its dealers to make the signing of the waiver a condition of purchase.

Warranty coverage now required in Manitoba is more extensive than that which the major companies provide in other provinces. In complying with the Manitoba act, the companies have adopted a surcharge based on suggested list price of tractors and combines to cover the estimated added expenses.

Adding the warranty cost as a surcharge ensures that it is a visible item and the farmer knows what he has to pay for the warranty. In other provinces the charge for the warranty is built into the retail cost.

Company charges for the three-year partial warranty on parts for tractors and combines range between 1½ and 1¾ per cent. Companies offering the full warranty on tractors and combines have added 4¼ or 4½ per cent to the suggested list price.

The Massey surcharge for the partial warranty is 1.54 per cent of suggested list price for tractors and combines.

CONCERT FOR THE LORD I
By "MAKE A JOYFUL NOISE"
Sunday, 7 p.m.
McPherson Playhouse

JEUNE BROS.
FOR
HIKING

GILSON'S MEATS LTD,
MAYFAIR SHOPPING CENTRE
385-4742

Mon., Tues., Wed.—While Quantities Last

SUPERBURGER 30% Protein Added ..... lb. 69¢

BABY BEEF LIVER	lb.	89¢
GROUND BEEF	lb.	89¢
VEAL CUTLETS	lb.	1.59
CHICKEN LEGS Portions	lb.	89¢
CHICKEN BREASTS Portions,	lb.	99¢
BACON Sliced Side	lb.	99¢

FREEZER SPECIALS

SIDES A-1 BEEF	lb. 99¢	SIDES C-1 BEEF	lb. 83¢
HINDS A-1 BEEF	lb. 1.19	HINDS C-1 BEEF	lb. 99¢

Cut, Wrapped and Quick Frozen

10-lb. Packs

CHICKEN LEGS Portions 10 lbs.	8.50	CHICKEN BREASTS Portions 10 lbs.	9.50
GROUND BEEF 10 lbs.	8.70	SUPERBURGER 10 lbs.	6.50

We Reserve the Right to Limit Quantities

CAMP IMADENE
MAPLE BAY, B.C.

Provides adventure with purpose designed to provide a wonderful holiday for boys of all ages.
● Boating ● Swimming ● Games
● Hikes ● Sports

Ideal conditions to develop Christian Character by Scriptural and Spiritual instruction without coercion. Reasonable rates
Camp dates available:

Senior Boys 13 and over August 5 to 11.
Intermediate Boys 11 and 12 August 12 to 18
Junior Boys 9 and 10 August 19 to 25
For information and registration
Camp Imadene P. O. Box 8, Duncan, B.C.

"ZONING BY-LAW, 1956, AMENDMENT BY-LAWS (NOS. 322, 323, 324, 325 & 327), 1973"

CITY OF VICTORIA
NOTICE OF HEARINGS

Notice is hereby given that all persons deeming their interest in property affected by the above-mentioned draft Zoning By-law Amendments (Nos. 322, 323, 324, 325 and 327) will be afforded an opportunity to be heard on the matters contained therein before the City Council at a Public Hearing to be held in the Council Chamber, City Hall, on THURSDAY, the 26th day of JULY, 1973, at 2:00 p.m.

Copies of the by-laws may be inspected at the Office of the City Clerk in the City Hall between the hours of 8:30 a.m. and 4:30 p.m., Monday to Friday inclusive.

DRAFT BY-LAW (No. 322) provides for ONLY:

The deletion of the following described lands from (I) "C-2 Commercial Zone" and in part from (II) "R-3 Multiple Dwelling Zones" and "C-2 Commercial Zone and the inclusion of those certain lands, identified accordingly, in the following Zones: "C-1N Neighbourhood Shopping Districts"; "R-1B Single Family Districts"; "C-1S Limited Commercial Service Station Districts"; "M-1 Limited Light Industrial Districts" and "T-1 Limited Transient Accommodation Districts"

(I)

"Lot "A", Section 74, Victoria District, Plan 13814 (C-1N)
Parcel "A" (D.D. 157977-I) of Lots 6, 7 and 8, Section 74, Victoria District, Plan 1042. (R-1B)
Lot 4, Section 75, Victoria District, Plan 1042. (C-1S)
Lot 5, Section 75, Victoria District, Plan 1042, EXCEPT that part of said Lot described as follows: Commencing at a point on the Westerly boundary of said Lot distant four and one tenth feet from the North Westerly corner of said Lot; thence Southerly along said Westerly boundary to the South Westerly corner of said Lot; thence Easterly along the Southerly boundary of said Lot a distance of ninety-five and sixty-five hundredths feet; thence North Westerly along a straight boundary to the point of commencement. (C-1S)
Those parts of Lots 10 and 11 lying Northerly of Pandora Avenue, EXCEPT Parcel "A" of said Lot 11 (D.D. 40094-I), Section 75, Victoria City, Plan 1042. (C-1N)
Lot 12, Section 75, Victoria District, Plan 1042. (C-1N)
Lot 13, Section 75, Victoria District, Plan 1042, EXCEPT the Southerly portion thereof required for widening Fort Street, described as follows: COMMENCING at a point on the Easterly boundary of said Lot 13 a distance of eleven and twenty-five hundredths feet measured Northerly from the South Easterly corner thereof; thence Southerly eleven and twenty-five hundredths feet to the said South Easterly corner; thence Westerly along the Southerly boundary fifty feet to the South Westerly corner of said Lot; thence Northerly along the Westerly boundary of the said Lot eleven and eighty-three hundredths feet; thence Easterly forty-eight and ninety-one hundredths feet; more or less to the point of commencement. (C-1N)
That part of Lot 24, Section 74, Victoria District, Plan 737, lying Southerly of that part of said Lot shown coloured red on Plan deposited under D.D. 66448-G. (C-1N)
Parcel "A" (D.D.378259-I) of Lot 23, Section 74, Victoria District, Plan 737. (C-1N)
Lot 1, Section 74, Victoria District, Plan 737, EXCEPT that part thereof taken for road purposes as shown on said plan. (C-1N)
Lot A, Section 74, Victoria District, Plan 14676. (C-1N)
Lot 1, Section 75, Victoria District, Plan 24881. (C-1S)
Lot A, Section 75, Victoria District, Plan 22433. (C-1N)
Lot 8, Section 75, Victoria District, Plan 238. (C-1N)
Lots 27 and 28, Section 75, Victoria City, Plan 238, EXCEPT those parts conveyed for road purposes as shown on said plan. (C-1S)
Lot 29, Section 75, Victoria District, Plan 238, EXCEPT that part thereof taken for road purposes as shown on said Plan. (C-1N)
Lot A, Section 75, Victoria District, Plan 20877. (C-1S)
Lots 164 and 165, Block 9, Section 4, Victoria District, Plan 132. (C-1S)
Lot 166, Block 9, Section 4, Victoria District, Plan 132. (C-1N)
Lot 169, Block 9, Section 4, Victoria District, Plan 132. (C-1N)
Lot 170, Block 9, Section 4, Victoria District, Plan 132. (C-1N)
Lot 171, Block 9, Section 4, Victoria District, Plan 132. (C-1N)
Lot 172, Block 9, Section 4, Victoria District, Plan 132. (C-1N)
Lot 173, Block 9, Section 4, Victoria District, Plan 132. (C-1N)
Lot 4, Block 15, Section 4, Victoria District, Plan 240. (C-1N)
Lot 5, Block 15, Section 4, Victoria District, Plan 240. (C-1N)
Lot 17, Block 15, Section 4, Victoria District, Plan 240. (C-1N)
Lot 18, Block 15, Section 4, Victoria District, Plan 240. (C-1N)
Lot 19, Block 15, Section 4, Victoria District, Plan 240, EXCEPT the Westerly 20' thereof. (C-1N)
Lot A, Section 4, Section 4, Victoria District, Plan 17150. (C-1N)
Lot B, Section 4, Victoria District, Plan 17150. (C-1N)
The West ½ of Lot 1, Block 1, Section 4, Victoria District, Plan 299, EXCEPT the Southerly seven and five-tenths feet thereof taken for road purposes. (C-1N)
The Easterly ½ of Lot 1, Block 1, Section 4, Victoria District, Plan 299, EXCEPT the Southerly seven and five-tenths feet of said Lot taken for road purposes. (C-1N)
Lots 1 and 2, Section 4, Victoria District, Plan 6207. (C-1N)
Lot 3, Section 4, Victoria District, Plan 6207. (C-1N)
Lots 177 and 178, Section 4, Victoria District, Plan 198, EXCEPT the Southerly seven and five-tenths feet thereof taken for road purposes as shown on said Plan. (C-1S)
Lot 179, Block 11, Section 4, Victoria District, Plan 198, EXCEPT the Southerly 7.5 feet thereof taken for road purposes. (C-1N)
Lot 180, Section 4, Victoria District, Plan 198, EXCEPT the Southerly seven and five-tenths feet thereof taken for road purposes. (C-1N)
Parcel "B" (D.D. 293621-I) of Lots 1 and 2, Block 15, Section 4, Victoria District, Plan 240 (C-1N)
Parcel "A" (D.D.75979-1) of Lots 2, 19 and 20, Block 15, Section 4, Victoria District, Plan 240. (C-1N)
Lot 3, Block 15, Section 4, Victoria District, Plan 240. (C-1N)
Lot A, Section 4, Victoria District, Plan 10313. (C-1N)
Amended Lot 1 (D.D. 306630-I), Section 4, Victoria District, Plan 8153. (C-1N)
Amended Lot A (D.D. 306706-I), Section 4, Victoria District, Plan 8153. (C-1N)
Lot 161, Block 10, Section 4, Victoria District, Plan 132. (C-1N)
Lot A, Section 4, Victoria District, Plan 11029. (C-1N)
The Southerly 48' of Lot 10, Block 17, Section 4, Victoria District, Plan 240. (C-1N)
The Northerly 12 feet of Lot 10 and the Southerly 36 feet of Lot 11, Block 17, Section 4, Victoria District, Plan 240. (C-1N)
Lot 174, Block 9, Section 4, Victoria District, Plan 132. (C-1N)
Lots 175 and 176, Block 9, Section 4, Victoria District, Plan 132, EXCEPT the Northerly 7.5 feet of said Lot 176 taken for road purposes as shown on said Plan. (C-1N)
Lot 1, Section 4, Victoria District, Plan 10229. (C-1N)
Lot 2, Section 4, Victoria District, Plan 10229. (C-1N)
Parcel "B" (D.D. 191684-I) of Lots 10 and 11, Block 16, Section 4, Victoria District, Plan 240, EXCEPT that part thereof included within the boundaries of Plan 20540. (C-1N)
Lot 1, Section 4, Victoria District, Plan 20540. (C-1N)
That part of Lot 10, Block 16, Section 4, Victoria District, Plan 240, lying to the South of a boundary parallel to the South Boundary of said Lot and perpendicularly distance 42' therefrom, to which parcel of land the Registrar hereby assigns the distinguishing letter "A". (C-1N)
Lot 9, Block 16, Section 4, Victoria District, Plan 240. (C-1N)
Lot A (D.D. 229014-I), Section 4, Victoria District, Plan 8080. (C-1S)
The Northerly 24' of Lot 11 and the Southerly 24' of Lot 12, Block 17, Section 4, Victoria District, Plan 240. (C-1N)
The Southerly 12' of Lot 13 and the Northerly 36' of Lot 12, Block 17, Section 4, Victoria District, Plan 240. The whole to form one parcel to which the Registrar hereby assigns the distinguishing letter "A". (C-1N)
Lot 13, Block 17, Section 4, Victoria District, Plan 240 EXCEPT that part thereof included in Parcel "A" thereof. (C-1N)
Lot 14, Section 4, Victoria District, Plan 428, EXCEPT the Northerly 7.5 feet thereof taken for road purposes as shown on said Plan. (C-1N)
Lot 1, Section 4, Victoria District, Plan 162. (C-1N)
Lot 4, Section 4, Victoria District, Plan 162. (C-1N)
Lot B (D.D. 288970-I), Section 4, Victoria District, Plan 162. (C-1N)
Lot 8 and the Southerly 2'6" of Lot 9, Section 4, Victoria District, Plan 162. (C-1N)
Parcel "A" (D.D. 88701-I) of Lots 11 and 12, Section 4, Victoria District, Plan 162. (C-1N)
Lot 13 and the Northerly 25.5 feet of Lot 12 of Section 4, Victoria District, Plan 162. (C-1N)
Lot 1, Section 4, Victoria District, Plan 25065. (C-1N)
Lot 1, Section 4, Victoria District, Plan 23740. (C-1N)
Lot 2, Section 4, Victoria District, Plan 23740. (M-1)
Lot 11, Section 4, Victoria District, Composite Plan 2381, EXCEPT that part thereof included within the boundaries of Plan 18271. (C-1N)
Lot 1, Section 4, Victoria District, Plan 5915. (C-1N)
Lot 8, Section 4, Victoria District, Composite Plan 2381. (C-1N)
Lot 1, Section 4, Victoria District, Plan 21996. (C-1N)
Lot 10, Section 4, Victoria District, Composite Plan 2381, EXCEPT that part thereof included within the boundaries of Plan 21996. (C-1N)
FIRST: Lot 252, Block 14, Section 4, Victoria District, Plan 198, EXCEPT the Westerly 40' thereof. (C-1N)
SECONDLY: Parcel "A" (D.D. 130869-I) of Lots 252 and 253, Section 4, Victoria District, Plan 198. (C-1N)
THIRDLY: Lot 254, Section 4, Victoria District, Plan 198, EXCEPT the West 34' thereof. (C-1N)
Lot 1, Section 4, Victoria District, Composite Plan 3122. (C-1N)
Lot 2, Section 4, Victoria District, Composite Plan 3122. (C-1N)
Lot 253, Section 4, Victoria District, Plan 198, EXCEPT the Easterly 55' thereof AND Lot 4, Section 4, Victoria District, Composite Plan 2381, EXCEPT that part thereof lying South of a straight boundary joining points on the Westerly and Southerly boundaries of said Lot distant 18' and 100' respectively from the South West corner of said Lot. (C-1S)
Lot 5, Section 4, Victoria District, Composite Plan 2381. (C-1N)
Lot 6, Section 4, Victoria District, Composite Plan 2381. (T-1)
Lot A (D.D. 253764-I), Block 1, Section 4, Victoria District, Plan 865 (C-1S)
Lot A, Section 4, Victoria District, Plan 14727. (C-1S)
Lot 1, Section 4, Victoria District, Plan 15732. (C-1N)
Lot A, Section 4, Victoria District, Plan 20534. (T-1)
Lot A, Section 4, Victoria District, Plan 14310. (C-1S)
Lot A, Section 4, Victoria District, Plan 17720. (T-1)
Lot A, Section 4, Victoria District, Plan 11545. (C-1S)
Lot 2, Section 4, Victoria District, Plan 17672. (C-1N)
Lot A, Section 4, Victoria District, Plan 14497. (T-1)
Lot 1, Section 5, Victoria District, Plan 1079-A. (C-1N)
Lot 4, Section 5, Victoria District, Plan 1079-A. (C-1N)
Lot A, Section 5, Victoria District, Plan 20254. (C-1S)
Lot 4, Block 6, Section 5, Victoria District, Plan 282, EXCEPT that part thereof lying to the South East of a straight boundary joining points on the North Easterly and Southerly boundaries of said Lot distant 25' respectively from the most Easterly corner of said Lot. (C-1N)
Lot 5, Block 6, Section 5, Victoria District, Plan 282, EXCEPT the Southerly 10' thereof, as shown coloured red on Plan deposited under D.D. 16771. (C-1N)
Lot 6, Block 6, Section 5, Victoria District, Plan 282, EXCEPT the Southerly 10' thereof as shown coloured red on Plan deposited under D.D. 16771. (C-1N)
Lot 7, Block 6, Section 5, Victoria District, Plan 282. (C-1N)
Lot 8, Block 6, Section 5, Victoria District, Plan 282. (C-1N)
Lot 1, Section 5, Victoria District, Plan 21469. (C-1N)
Lot 2, Section 5, Victoria District, Plan 21469. (C-1N)
Lot 13, Block 5, Section 5, Plan 282. (C-1N)
Lot A (D.D. A36166), Block 5, Victoria District, Plan 282. (C-1N)
Lot 1, Block 1, Section 5, Victoria District, Plan 282. (T-1)
That part of Lot 4, Block 1, Section 5, Victoria District, Plan 282, lying to the South East of a boundary parallel to and perpendicularly distant 3' from the North Westerly boundary of said Lot, to be known hereafter as Amended Lot 4 in said Block and Plan. (T-1)
Lot 5, Block 1, Section 5, Victoria District, Plan 282. (T-1)
Lot 1, Section 5, Victoria District, Plan 10329. (T-1)
Lot 2, Section 5, Victoria District, Plan 10329. (T-1)
Lot 1, Section 5, Victoria District, Plan 22244. (T-1)"

(II)

"Parcel "B" (D.D. 58498-I) of Lots 8, 9, 17 and 18, Section 75, Victoria District, Plan 1042. EXCEPT that part thereof lying Easterly of a line drawn Northerly parallel to the West boundary produced of Lot 10, Plan 1042, from a point on the Southerly boundary of said Parcel "B" distant Westerly twenty feet from the South East corner thereof. (C-1S)
That part of Parcel "B" of Lots 9 and 17 (D.D. 58498-I) lying Easterly of a line drawn Northerly parallel to the West boundary produced of Lot 10, Plan 1042, from a point on the Southerly boundary of said Parcel "B" distant Westerly 20 feet from the South East corner of said Parcel "B", Section 75, Plan 1042. (C-1S)." (Case of City of Victoria).

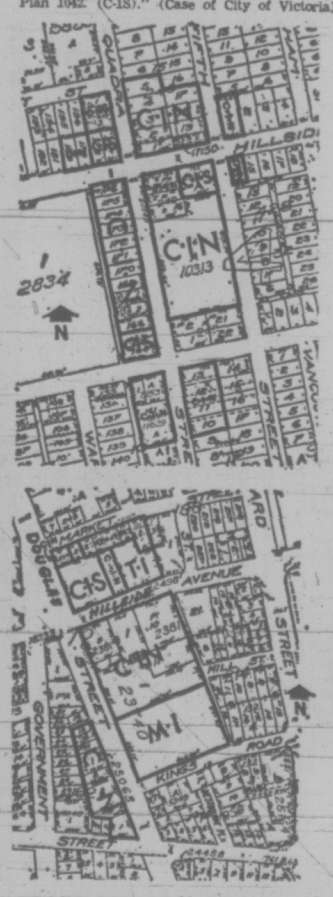

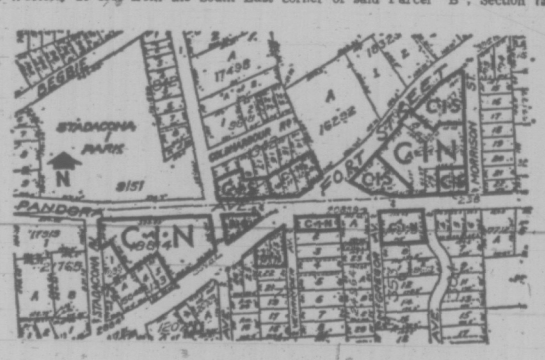

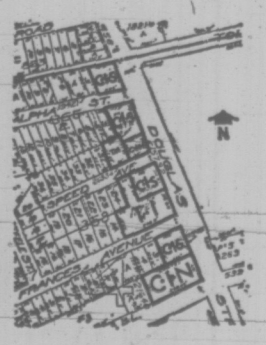

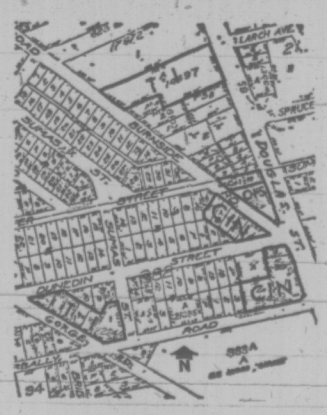

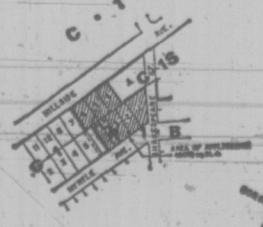

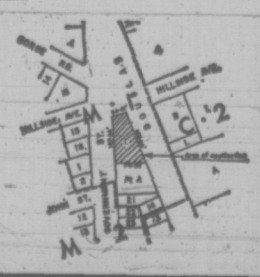

DRAFT BY-LAW (No. 323) provides for ONLY:

The rezoning from "R-3 Multiple Dwelling" to "T-4 Transient Accommodation" of Lots 896, 897, 552, 553 and 554, Victoria City (400 block Quebec Street). (Case of Farmer Construction Ltd. on behalf of Crest Motor Inn.)

DRAFT BY-LAW (No. 324) provides for ONLY:

The rezoning from "R-1B Single Family" to "C-1 Limited Commercial" of Lots 1, 2, 3, 4, 5 and 6, Section 29/30, Victoria District, Plan 302A (Nos. 1575-79-83 Hillside Avenue and Nos. 1632-36-40-44 Myrtle Street). (Case of Trident Estates Ltd.).

DRAFT BY-LAW (No. 325) provides for ONLY:

The rezoning from "M-1 Limited Light Industrial" to "C-1S Limited Commercial Service Station" of Lot 1, Section 4, Victoria District, Plan 16233. (No. 2660 Douglas Street). (Case of Gulf Oil Canada Ltd.).

DRAFT BY-LAW (No. 327) provides for ONLY:

The addition of the following clause in Part 8A.7.2 "(aa) the noise level created by the equipment and machinery in the performance of such work does not exceed 55 decibels, as measured at any point on any property line of the service station." (Case of City of Victoria).

City Hall,
Victoria, B.C.

(Mrs.) T. W. Sturrock,
Acting City Clerk.

Restlessness 'Our Greatest Hope'

• Perspectives and Prejudices •

By Rev. J. A. DAVIDSON

A Gallup Poll conducted in Canada in May of this year asked this question: "Is organized religion a relevant part of your life at the present time or not." Persons from 18 to 29 years old who were asked this question replied 37 per cent yes and 63 per cent no.

For those of 50 years and over the figures were exactly reversed.

It should surprise no one involved in organized religion to be told that today's youth, by and large, have little enthusiasm for the conventionalities of institutional religion.

Some of them do go along, rather timidly, with traditional church-life, but many of those who do associate with the churches are very critical of many of their forms and practices.

Some who are theologically well-informed and deeply concerned for Christian insights and values have little or nothing to do with the churches. This situation is very alarming to us religious "professionals" — but I have come to feel that this questioning and informed restlessness is one of the great hopes for organized religion in our time.

In one of his essays, Hugh MacLennan wrote this: "A discontentented youth in my time could fight against fascism, but nobody can fight against a feather bed." Today's unprecedented affluence does present to the young, as an immediacy of experience, a feather bed — and youthful revolt and radicalism must be considered in that context. But it is a feather bed in the setting of the nuclear dilemma and racial and nationalistic ferment throughout the world.

This paradoxical situation, with its built-in ambiguities and tensions, does stimulate among the more thoughtful young people a concern for ultimate issues, issues pertaining to life's deepest meanings and final purposes.

Many are driven to consider all that is meant by and suggested by the word "God". And they are making pretty hard decisions with respect to the reality which that word purports to represent — decisions either to accept it as giving final meaning to human existence and destiny or to reject all God-talk as a delusion and a dangerous hoax.

In just 11 years I will reach the United Church's official age of ecclesiastical senility and will be required to retire from the active ministry. I am sometimes tempted to think I should take it easy during these final years, playing my part in keeping the show on the road — after all, 63 per cent of my generation thinks that organized religion is relevant — but not fussing too much about the future of the churches.

But then, 37 per cent of our young people do think organized religion is relevant — and I know that many of them are bringing a challenging exuberance to the churches. I pray that I will have the grace and the sensitivity to join them and not to fight them.

An Oasis of Peace In War-Torn Vietnam

QUI NHON, Vietnam (AP) — There's a beautiful oasis of peace in the war-torn country of Vietnam. It's a leper colony.

For more than 40 years it has nestled in a valley which spills over onto the golden sand beaches of the South China Sea 330 miles northeast of Saigon.

A rutted road of jagged rocks fit for only goats and Jeeps links the Qui Hoa Leprosarium with the seacoast town of Qui Nhon beyond the mountains which shelter it.

The leper colony is home to 1,042 Vietnamese who have no place else to go for help against the disease which ravages hands, feet and skin and has no guaranteed cure.

Fourteen Roman Catholic nuns — seven French and seven Vietnamese—of the order of Franciscan Missionaire de Marie are the guiding force behind the facility founded in 1932 by a priest and doctor from France.

Despite decades of fighting which have swirled around its 175 acres, the leprosarium has never been abandoned. The foreign sisters left only once—between 1945 and 1955—but their Vietnamese counterparts stayed behind at their own request when the Viet Minh battled French soldiers on the grounds following the Japanese occupation of the Second World War.

OUTCASTS GRATEFUL

The only reminders of the latest conflict are dead coconut trees, victims of the Americans' defoliation campaign against the Viet Cong, and infrequent sounds of shooting beyond the valley.

What began as a refuge for 12 afflicted men ostracized by their families and shunned as "untouchables" has grown into a gleaming white, stone group of buildings.

There are 14 main buildings and a village of 230 spacious, two-room houses erected to accommodate patients who brought their families with them. There's a school, a church and a four-wing hospital.

The leprosarium's flourishing existence is due in large part to the thousands of outcasts who have found their way to its door. Their gratitude is evident at every turn.

There are no paid employees and little money for upkeep so the patients do all the work themselves. Those who are too sick to leave their beds are cared for by the others.

LOOK AFTER ORPHANS

They make bricks, erect buildings, cook food, clean rooms, manicure grounds, wash clothes, care for orphans whose parents have died of disease, catch fish in their own man-made pond and grow fruits and vegetables.

The South Vietnamese government pays about 15 cents per patient per day. The rest of the funds come through private donation.

Sister Antoine spent 20 years working with lepers in China before coming to Vietnam 35 years ago. She recently relinquished her role as mother superior to Sister Jacqueline and now contents herself "with merely being the directoress."

As she moves through the hospital in her flowing white robes, shy smiles follow her through the cheerful, immaculate wards. To many patients who arrived too late ever to get better she and her 13 companions are the only family they've had since they came through the gates.

WAIT FOR DEATH

Nguyen Thi Hoa, a shriveled 64-year-old woman who has spent 35 years watching her own hands and feet decay, says she loves the white-haired nun as she did her own mother.

As Miss Hoa talks of her years at Qui Hoa a slow trickle of tears inches down her cheeks and she reaches for Sister Antoine with fingers which are now only stumps. But the nuns have given her a doll to cradle and she says she's content to wait there with them for death.

Duong Cong Giai is a 58-year-old Montagnard who hobbled down from the hills for treatment 11 years ago. Besides leprosy he suffers from tuberculosis, a frequent and often fatal complication.

He says he's impatient to die because he has suffered much, but is grateful for the years of peace and acceptance he's found inside the compound.

"Out there," he said, pointing to the mountains where pine trees softly whispered in the wind, "it was very bad. No one would talk, no one would touch, no one would care."

Old Remains Studied

HONG KONG (Reuter) — An autopsy performed on the 2,100-year-old body of a woman by Chinese scientists has provided important information for research into ancient Chinese medicine and preservatives, the New China news agency reported Thursday. The body, that of a woman about 50, was unearthed in April, 1972, from a tomb of the Han dynasty in Chang Sha, Central China, the agency said. The scientists found that the internal organs of the body were fairly well-preserved and its main diseases could be identified.

CITY AND DISTRICT CHURCHES

LUTHERAN

GRACE LUTHERAN CHURCH
1273 Fort St.
Lutheran Church in America
(Across from Central Junior High)
Pastor: Rev. David H. Metzger
10:00 a.m.—The Service
"Come, let us worship the Lord!"

HOPE LUTHERAN CHURCH
MISSOURI SYNOD
1924 Carrick Street at Dean Avenue
The Rev. L. M. Carlson, Pastor, 592-2808
The Early Service 8:30 a.m.
Sunday School and Bible Class 9:45 a.m.
Worship Service 11:00 a.m.
A Church of "The Lutheran Hour" and "This Is the Life"

LUTHERAN CHURCH OF THE CROSS
Cedar Hill and Cedar Hill Crossroad
Alfred J. C. Johnson, Pastor, 477-3851
10:00 a.m.—Divine Worship Service
The Church Where Families Worship Together.
Evangelical Lutheran Church of Canada (E.L.C.C.—formerly A.L.C.)
Visitors Welcome

REDEEMER LUTHERAN CHURCH
Missouri Synod
Jenkins and Jacklin—Colwood-Langford Area
Worship Service 5:15 p.m.
PEACE LUTHERAN CHURCH
2255 Weiler Avenue, Sidney
9:00 a.m.—Morning Worship
L. M. Carlson, Vacancy Pastor, 592-2808

GOOD SHEPHERD LUTHERAN CHURCH
2815 Cedar Hill Road
Rev. Fred Knebel, Pastor
10 a.m.—English Service
11 a.m.—German Service
11 a.m.—Sunday School

CHRIST LUTHERAN CHURCH OF THE REFORMATION
Worshipping at McCall's Chapel
Johnson and Vancouver Streets
Victoria, B.C.
Pastor, R. W. Goetjen (vacancy pastor)
Worship and Sunday School at 7 p.m.

SPIRITUALIST

OPEN DOOR SPIRITUALIST CHURCH
1600 Cook
Sunday, 7 p.m., Rev. E. Ralph
Soloist: Mr. R. Hazard
Wed., 8 p.m., Trance, Mrs. G. Corrigan, assisted by Mr. Haig Robinson, Psychometry
HEALING
ATTEND THE FRIENDLY CHURCH

UNITARIAN

UNITARIAN CHURCH OF VICTORIA
106 Superior Street
10:30 a.m.—"Transactional Analysis"
Come as you are!
Dr. Hendrik Blouw

GOSPEL CHAPELS

OAKLANDS CHAPEL
Fernwood and Cedar Hill Roads
Sunday:
9:30 a.m.—The Lord's Supper
11:15 a.m.—Sunday School and Family Bible Hour.
Speaker: Mr. Earl Fries of Culver City Bible School, California
7:00 p.m.—Evening Service
Speaker: Mr. Barry Mackey
Thursday:
8:00 p.m.—Prayer and Bible Study.

VICTORIA GOSPEL CHAPEL
935 Pandora Avenue
Sunday—
9:30 a.m.—Worship and Breaking of Bread. Quebec Day
11:15 a.m.—Sunday School and Family Bible Hour
Speaker: James Cochrane Jr.
7:00 p.m.—Gospel Meeting
Speaker: Earl Fries, Culver City
Monday—
8:00 p.m.—Missionary Meeting
Speaker: Eric Ericssons
Wednesday—
8:00 p.m.—Prayer and Bible Study

EVANGELICAL FREE CHURCH

PARKDALE EVAN. FREE CHURCH
8281 Harriet Road 652-7581
SUNDAY
Sunday School—10:00 a.m.
Morning Worship—11:00 a.m.
Evening Worship—7:00 p.m.
Pastor, Carl Klassen
479-4431 384-8646

CHURCH OF CHRIST

CHURCH OF CHRIST
3480 Shelbourne Street
Bible Classes, 9:45 a.m.
Morning Worship, 11:00 a.m.
Evening Worship, 7:00 p.m.
479-4819 — 477-6450

SOCIETY OF FRIENDS

SOCIETY OF FRIENDS
(Quakers)
MEETING FOR WORSHIP
SUNDAY, 11 A.M.
VISITORS WELCOME
1881 FERN STREET

PSYCHIC SCIENCE

VICTORIA CENTRE OF PSYCHIC SCIENCE
819 Fort Street
Worship and Fellowship: Sundays 11 a.m.
Healing and Fellowship:
Mondays 7-9 p.m.
Sunday, July 22. Rev. D. A. Harris
Flower Psychometry and Lecture
Sunday School: 4-12 years

Pastors:
Rev. Paul Hawkes, B.D.
David L. Ball, B.A., B.Ed.
9:45 — Christian Education Hour
11 a.m. Guest—
Rev. R. Taitinger
General Superintendent P.A.O.C.
7 p.m.
REV. D. BALL
Glad Tidings

CHRISTIAN REFORMED
Agnes and Glanford
WORSHIP SERVICES
10:30 a.m.
7:00 p.m.
Minister: P. W. DeBruyne, B.A., B.D.

NAZARENE
2371 Quadra Street
Rev. W. F. Bahan, Th.B., B.A.
Pastor
Sunday Services:
Sunday School—9:45 a.m.
Morning Worship
11:00 a.m.
Evening Worship—6:00 p.m.

CHRISTIAN SCIENCE
First Church of Christ, Scientist
A branch of The Mother Church
The First Church of Christ, Scientist, in Boston, Massachusetts
Chambers Street and Pandora Avenue
Elevator Available
SUNDAY SERVICE
9:30 and 11:00 a.m.
Subject:
"LIFE"
Sunday School 9:30-11 a.m.
Testimony Meeting Wed., 8 p.m.
FREE PUBLIC READING ROOM AND LENDING LIBRARY
1210 BROAD STREET
ALL ARE WELCOME
Christian Science Radio Series
'THE TRUTH THAT HEALS'
Sunday 8:45 a.m.
CFMS 98.5 mgs. Chan. 12 Cablevision

SAANICH COMMUNITY
(Affiliated with Mennonite Brethren)
2744 FELTHAM ROAD
Gordon Head Recreation Centre
10:00 a.m.—FAMILY WORSHIP
BIBLE CLASSES
G. L. Braun — 477-6111

CANADIAN CATHOLIC CHURCH
SHELBOURNE at KINGS
Non-Denominational
A SOUL HEALING MESSAGE
ORIGINAL CHRISTIAN DOCTRINE
Sunday Services: 11 a.m., 7:30 p.m.
Early Morning Prayers: 7:30 a.m.
Adventures in LIVING
Every Wednesday Evening at 8 o'Clock

THE SALVATION ARMY
Citadel Corps—787 Pandora Avenue
Major and Mrs. Don McMillan, Corps Officers
9:45 a.m.—Sunday School
11:00 a.m.—FAMILY WORSHIP
7:00 p.m.—SALVATION MEETING
Service today led by BRIGADIER and MRS. WM. SLOUS.
Vacationers especially welcome

FREE METHODIST
1620 Cook St. at Balmoral
Philip Calkins, B.A., M.A., Pastor
11:00 and 7:00

THE CHURCH OF OUR LORD
Humboldt at Blanshard Street
11:00 a.m.—Morning Prayer
Rt. Rev. Gordon R. Stacey, D.D.
THE REFORMED EPISCOPAL CHURCH

WORLDWIDE CHURCH OF GOD
Affiliated with Ambassador College
SERVICES SATURDAY, 10:30 A.M.
2750 QUADRA ST., VICTORIA, B.C.
Minister: Mr. R. L. Howe Phone 477-4065
Listen to World Tomorrow, Broadcast 10:30 Nightly, CJVI

VICTORIA TRUTH CENTRE
Science of Thought
Speaker: Rev. Lois McLean
11:00 a.m.
"And Lot's Wife Turned To Salt"
7:30 p.m.
"Without Imagination There is no Science"
1201 Fort St. All Welcome

CHRISTADELPHIAN
1396 McKenzie Ave.
Sunday School—9:30 a.m.
11:00 a.m.
Breaking of Bread
Lecture D.V.
7:30 p.m.
"The Textbook of Salvation"
J. CLOVER

VICTORIA ALLIANCE CHURCH
1792 Townley Street — Telephone 592-1821
PASTOR: REV. H. G. CLARK
9:45 a.m.—Sunday School Hour. A class for every age.
11:00 a.m. and 7:00 p.m.
MR. K. CLIPSHAM
of "The Faith Mission in Canada"
Guest Speaker at Both Services
WELCOME TO SUMMER VISITORS
Holding Forth the Word of Life

KNOX
PRESBYTERIAN CHURCH
2964 Richmond Avenue
11:00
The Rev. Dr. W. O. Nugent, D.D.,
Abbotsford, B.C.
Rev. A. M. Beaton, B.A., Minister

TRINITY
PRESBYTERIAN CHURCH
2964 Tillicum at Walter
11:00 a.m.—
Rev. G. D. Smith, M.A. with W. C. Wylie, B.A.,
Northern Ireland
Visitors Welcome

OPEN AIR SERVICE
BEACON HILL PARK
At Bandshell, Sunday, 7 p.m.
(Rain or Shine)
IN CHARGE: CENTRAL BAPTIST CHURCH
Speaker: The Pastor, Rev. Robert D. Holmes.
Combined Adult and Youth Choirs
Auspices: Park Services Interdenominational.

St. Andrew's Presbyterian Church
Downtown — Douglas at Broughton
The Rev. Bruce J. Molloy, M.A., B.D., M.Th.
11 a.m.—"IN THE KING'S SERVICE"
(I PETER 2:17)
Nursery Care.
7 P.M.—"TRUE FREEDOM" (Galatians 5:1)
Wed., 7:45 p.m.—Organ Recital
VISITORS WELCOME

CATHOLIC CHURCH
ST. ANDREW'S CATHEDRAL
Blanshard at View
Saturday Evening Mass 5:00 p.m.
Sunday Masses 8:00, 9:30, 11:00 a.m., 12:30 noon and 5:00 p.m.
Weekday Masses 8:00 a.m. and 12:15 p.m.

CHURCH BY THE LAKE
(Elk Lake Baptist)
Pat Bay Highway, at Elk Lake
10:00 a.m.— Morning Worship Service
10 a.m. — Guest speaker: Rev. Harry R. Pike
Come and Bring the Children

TRINITY CHRISTIAN CENTRE
Raynor and Fullerton
Pastor: Harald Bredesen
"Changed people helping people to change"
9:30 a.m.—Sunday School for all ages
11:00 A.M.—Pastor Harald Bredesen on "Are Your Sights Too Low"
7:00 P.M.—John Stone—Report from England

EMMANUEL
BAPTIST CHURCH
2121 CEDAR HILL CROSSROAD
Pastor: Norman K. Archer, B.D., A.L.B.C.
Lay Minister: Karl Janzen
Youth Minister: Norman Barton, M.A.
9:30 a.m. Family Service
11:00 a.m. Morning Worship
"PRAISE—VICTORY WITHOUT WARFARE"
Evening Celebration—7:15 p.m.
"TAXES - TREETOPS - TRANSFORMATION"
Karl Janzen preaching at all three services.

10:20 A.M. 7:00 P.M.
"LOST?"
—Hear how a serpent on a pole and a pillar of fire can help. (No. 14, 15 in series)
Queens avenue Apostolic church
Phone 477-6070 804 Queen's Avenue J. D. Francis, Pastor

CENTRAL
BAPTIST CHURCH
833 Pandora Avenue Pastor, Rev. R. D. Holmes, B.Th.
9:45 a.m. Family Bible School—Continuing through the summer months.
11 a.m.—"Victorious Living"
7 p.m.—Service in Beacon Hill Park
(Cameron Band Shell)
Combined Church Choirs, Instrumental and Vocal Numbers
Pastor Holmes preaching
"Where every Visitor is an Honoured Guest"

North Douglas Pentecostal Tabernacle
Douglas at Canterbury
Pastor: Rev. Harold Pendray
9:45 a.m.—Sunday School
11:00 a.m.—Rev. Gilbert Rowland
7:15 p.m—Mr John Fonk
Attend Nanoose Bay Pentecostal Camp July 22 - 29
Speakers: Rev. R. W. Taitinger, Rev. W. J. Howells
EVERYBODY WELCOME

A warm welcome for you at
GORDON HEAD PARISH CHURCH
ANGLICAN Tyndall and San Juan UNITED
8:00 and 9:30 a.m. — Holy Communion
11:00 a.m.—"WHAT DO YOU HOLD IN AWE?"
Rev. W. J. Lanny, 477-1422 Rev. Franck Patterson 477-6565

FIRST UNITED and FIRST BAPTIST CHURCHES
Quadra at Balmoral
Rev. Hugh M. Hunter
Rev. John A. Watson
Rev. Dr. J. Scott Leith
Mr. Lawrence E. Moon
Combined Service 'til Sept. 2
MORNING WORSHP
11:00 a.m.
"Untapped Resources"
Rev. Hugh M. Hunter
Nursery facilities available
7:30 p.m.
"The Most Important Thing in the World"
Rev. John A. Watson
Choir Director: W. H. Gregory
Organist: John E. Tunstall

METROPOLITAN UNITED CHURCH
Pandora at Quadra Street
Ministers:
Rev. Albert E. King, B.A., D.D.
Rev. E. Laura Butler, B.A., S.T.M.
11:00 a.m.
"THE PROPHET, THE KING AND THE COVERUP"
Dr. A. E. King
Soloist: Bill Wilson
Organist: Ursula Thomas
Creche and Nursery open
7:30 p.m.
Worshipping with First United Quadra at Balmoral

CENTENNIAL UNITED CHURCH
Gorge Road at David St.
Opp. Colony Motor Inn
Minister—Rev. John Travis
Summer Services
9:30 and 11 A.M.
"OF HUMAN BONDAGE"
Guest Soloist:
Miss Jinnie Kidd
Come As You Are . . . But Come!
Organist and Director of Music:
Ian R. Westmacott, A.R.C.T.

ST. AIDAN'S UNITED CHURCH
Richmond at Cedar Hill X Road
University Area Church
Minister: Rev. J. Rae Allan
Music Director: Mrs. Vera Barclay
11 a.m.
Morning Worship
Pulpit Guest:
Mr. David Smith
No Sunday School
Nursery Provided

Oak Bay United
Mitchell and Granite
10 A.M.
WORSHIP SERVICE
"A GREAT GOD"
Dr. Sparling preaching
Nursery is open for children of worshipping parents

FAIRFIELD UNITED CHURCH
Corner of Moss and Fairfield Road
Rev. H. W. Kerley, Ph.D.
Rev. R. H. Dobson, C.D., B.A.
Guest Organist: Colin Bonneau, A.R.C.T., B. Mus.
11:00 a.m.
"THE NEED OF VISION"

BELMONT AVENUE UNITED CHURCH
(Belmont at Pembroke)
386-2624
Minister: Rev. W. B. Taylor, C.D.; B.A. (St. Andrew's College — Saskatoon)
MORNING WORSHIP
11 A.M.
JULY 22nd
Rev. Barbara Langton
A Church should be a FRIENDLY place. "BELMONT" is — You will feel at home.

CORDOVA BAY UNITED CHURCH
5168 Cordova Bay Road
10 A.M. Morning Worship
"What do you hold in awe?"
Rev. Franck Patterson, 477-6565

ANGLICAN SERVICES
TRINITY V
St. Mary Magdalene

christ church cathedral
Quadra at Courtney
8:00 a.m. Holy Eucharist
9:30 Family Eucharist
Instruction: The Rev. E. W. Heaton
11:00 Mattins
Sermon: The Rev. E. W. Heaton
5:15 Family Eucharist
Instruction: The Rev. J. Lancaster
7:30 Evensong
Sermon: The Rev. R. C. Crawley
Weekdays
Mattins 9:00 a.m.
Evensong 5:15 p.m.
Holy Communion:
Tuesday 11:00 a.m.
Wednesday 12:15 noon
Thursday 7:30 a.m.
Summer Recital
Sat. 28 July — 4 p.m.
Beal Thomas, organ

ST. JOHN'S
QUADRA AT MASON
8:00 a.m.—Holy Communion
9:30 a.m.—Family Eucharist
11:00 a.m.—Mattins
Sermon:
Canon Grahame Baker
7:30 p.m.—Evensong
Thursday: 10:30 a.m.
Holy Communion

ST. MARY'S
ELGIN ROAD
The Parish Church of Oak Bay
The Ven. Hywel J. Jones, L.Th., Rector
8:30 a.m.—Holy Communion
9:30 a.m.—Family Eucharist
11:00 a.m.—Mattins
Preacher:
Rev. D. E. F. Moulden
7:00 p.m.—Evensong
Thursday
10:30 a.m.—Holy Communion

St. George the Martyr
Cadboro Bay and Maynard Roads
Charles Bishop, Rector
8:00 a.m.
Holy Communion
10:30 a.m.
Morning Prayer

ST. MATTHIAS
Richardson at Richmond Ave.
Rev. W. E. Greenhalgh, L.Th.
Rector
8:00 a.m.—Holy Communion
10:30 a.m. — Mattins
Preacher: Dr. D. S. Catchpole
Thursdays
10:30 a.m.—Holy Communion

ST. BARNABAS'
Belmont and Begbie
7:45 a.m.—Mattins, Holy Communion
10:30 a.m.—Procession, Sung Mass
7:30 p.m.—Solemn Evensong
HOLY COMMUNION DAILY
Rector: Canon B. T. Page, M.A.
384-2978

ST. PHILIP'S
Corner Earnsdowne and Neil
OAK BAY
Rector: The Rev. John Vickers
SUNDAY, JULY 22nd
8:00 a.m.—Holy Communion
10:00 a.m.—Family Service
'ALL IN A FAMILY' meet at church tonight at 8:15 p.m. to proceed to McPherson Theatre for 7:00 p.m. Concert.
WEDNESDAY, JULY 25th
9:45 a.m.—Bible Fellowship
8:00 p.m.—Bible Fellowship

ST. LUKE'S
(Corner Cedar Hill and Cedar Hill X Road)
Rector: The Venerable C. E. F. Wolff
8:00 a.m. Holy Communion
11:00 a.m. Morning Prayer
7:30 p.m. Evensong
N.B. Nursery facilities provided for "Tiny Tots" at Morning Service.

St. Michael and All Angels'
4733 West Saanich Road
8:00 a.m.—Holy Communion
11:00 a.m.—Mattins
Rev. W. J. Hill, Rector
Rev. R. O. Wilkes, Assistant

ST. PAUL'S
1379 Esquimalt Road
8:30 a.m.
Eucharist
10:30 a.m.
MATTINS
Canon G. H. Greenhalgh

ST. ALBAN'S
Ryan at Belmont
8:00 a.m.—Holy Communion
11:00 a.m.—Holy Communion
7:30 p.m.—Evensong
The Rev. F. W. Hayes

ST. MARK'S CHURCH
Town and Country
Boleskine Road
Family Service, 11:00 a.m.
Rector: The Rev. Peter Isles

UNITED CHURCH SERVICES

JAMES BAY UNITED
Corner Michigan and Menzies
11:00 a.m.—Guest Minister
REV. T. J. KYLE
North Ireland

CADBORO BAY UNITED CHURCH
2625 ARBUTUS ROAD
10 a.m.
Dr. Sam Parsons and Dr. R. A. McLaren in dialogue on "Silence of the Church"

Summer Pruning Easier

GARDENING
jack beastall

By JACK BEASTALL

The summer pruning of fruit trees is not a standard commercial practice, therefore little literature is available on the subject today. Yet it is more convenient for the home gardener and easier to understand than winter pruning.

It is not a new idea. Eighteenth century woodcuts of gardens owned by the titled gentry of Europe feature several gardeners on ladders pruning fruit trees laden with enormous fruits.

In the fruit garden of those days productivity was of prime importance, yet design was of almost equal importance. Trees were trained to form archways, arbors and covered walks, while those against walls formed intricate geometric patterns.

To preserve the overall artistic effects throughout the growing season constant attention was needed to pruning back growths, tying-in for next year's fruit, and removing entirely any portions not directly related to production or design.

Early this century, when the growing of fruits as cordons and espaliers reflected one's status as a gardener, summer pruning was the key to success, but few home gardeners today are aware such a practice existed.

★ ★ ★

One reason could be its non-acceptance by commercial orchardists. A twenty-year experiment showed that summer pruned fruit trees were five to eight feet shorter with the same reduction in spread, than trees regularly winter pruned.

While such a condition is ideal for the home garden, commercially it represents a considerable reduction in the amount of fruit produced on each cultivated acre.

Another angle is labor costs. The basic, trained orchard crews can be retained over winter to prune the trees. Summer pruning would require an extra crew whose work could conflict with that of the pickers and increase the cost of production.

The best way to appreciate the advantages of summer pruning in the home garden is to compare it with the popular practice of winter pruning.

Winter pruning is the term applied to the pruning of any plant during its dormant period. Here on the coast the winter pruning of fruit trees is recommended for the last two weeks in February.

★ ★ ★

The weather is usually a mixture of rain and wind, sometimes snow, and the soil is saturated with water. In addition to the danger of ladders sinking and slipping, the texture of the soil is damaged by walking on it, while the necessary heavy clothing, waterproofs and gloves do nothing to make the job more pleasant or easier.

Then we have that basic rule of all dormant pruning which some have never learned and others choose to ignore: "For every foot of wood removed when dormant, two feet will be made during the following growing season." In other words, we prune to make plants larger, not smaller.

In contrast, summer pruning is spread over several months, approximately from the beginning of July until the work is completed, or until early September here on the coast, a period when working in the garden is a pleasure.

The gradual reduction of foliage permits more light and air to reach the fruits and penetrate easily the inner portions of the trees. The results are more even ripening and better quality fruits, less incidence of diseases caused by poor air circulation, and a more thorough search by birds forinsects.

The dwarfing effect of regular summer pruning results from the judicious reduction of foliage at a time when fruits are increasing in size.

★ ★ ★

Since less foliage cuts down the amount of food the tree can manufacture the main supply will be diverted to the developing fruits and no great surplus will be available to expend on unnecessary wood growth.

Obviously, we cannot step outside and lop off 50 per cent. of a tree's foliage without giving a shock from which it would take several years to recover. The work has to be done gradually over a period of time, a requirement that admirably fits the home gardener's summer schedule.

We choose a convenient time to spend possibly half an hour cutting back new growths to about half their length, not all in one place, but equally from all around the tree.

The first session will be on those parts of the trees easily reached from soil level. The next, a week or ten days later, from the first step of a ladder, then from the second step, and so on until we reach the top and complete the job.

★ ★ ★

Here is a tip worth remembering. The peach, apricot, and nectarine bear fruit on the new growths made the previous year. These growths fruit only once. They are the ones to be removed at dormant pruning time in late February, all others being left to bear fruit in the current season.

The difficulty, as far as the home gardener is concerned, is to determine from the dormant buds the shoots that have fruited and those to be saved.

The whole problem is easily solved when each shoot bearing fruit is cut off, with the fruit attached, when the crop is gathered in August or September.

★ ★ ★

On trained trees of these fruits no unnecessary growths are allowed to develop, such growths being "rubbed-off" with the thumb in early spring when first noticed.

It is far easier to control the growth of any tree from the time it is planted, than it is to reduce its size drastically when it has grown too large for its space.

★

WORK FOR WEEK

As rambler type roses quit flowering, cut off the flowered wood to allow new growths to lengthen and ripen for next year.

Prune the long summer growths of wistaria by shorteing to spurs, keeping only enough extension canes to cover allotted space.

Sweet peas should be gone over every day to remove old stems before seed formation, or cut the flowers freely for house perfume. Water liberally at roots occasionally, and feed a little 6-8-6 each week.

★ ★ ★

Poinsettia plants outdoors for summer should be growing strongly in full sun and with ample watering; no fertilizer needed.

Thin and water carefully the tiny seedlings of late sown vegetables; transplant where feasible, giving a little temporary shade until established. A 12-inch plank leaning on wooden pegs along the row will allow air and light to reach but keep off hot sunshine.

Note shrubs, trees and other plants you see during trips. Get their correct names so you have a reference on return.

'Broke' Hospital Closes

PHILADELPHIA (UPI) — Mercy Douglass Hospital, one of the oldest Black institutions in the city, has closed its doors — a victim of mounting debts, lack of community support and "changing times."

"We are out of money," said Warren Pannell, administrator of the hospital that has been in receivership since filing for bankruptcy in 1970.

When the doors closed at 3:30 p.m., only 43 patients were being treated or about one-fourth of the 160 authorized by the court. The hospital has 275 beds.

Pannell listed lingering financial troubles, an obsolete physical plant and the inability to attract quality personnell as the three major reasons for the hospital's closing.

"We're just a victim of the times," said Dr. George Ward, chief of pediatrics. "This is one of the things that happens when there is integration. There are other black hospitals in other states that face the same problems."

RESCUE BID FATAL

NORWOOD, Mass. (AP) — James De Menezes, 20, trapped in a construction ditch by a cave-in, drowned when would-be rescuers hit a water main that flooded the trench.

Police said De Menezes became trapped up to his knees in the cave-in and was covered with water and mud when rescuers struck the water main.

B&W POSTER PHOTO 2'x3'
$5.95
Williams Color Photo Dealers
July Special

PEETZ FOR WATER SKIS

Woodward's

COINS AND STAMPS
Stationery Dept., Mayfair Centre

1973 Canada Silver Dollar RCMP Commemorative

This is the new 1973 100th anniversary commemorative of the Royal Canadian Mounted Police SILVER DOLLAR. Issued in PROOF condition and in the original larger size 50% silver dollar. In mint leather presentation case and a real collector's item. Each 4.95

10 for 45.00

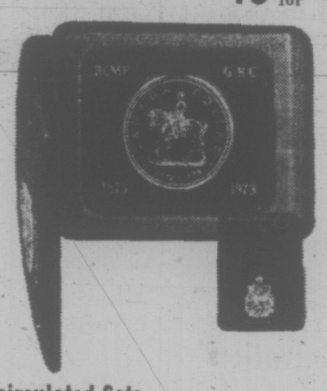

1973 Uncirculated Sets

This is the complete 1973 uncirculated coin set 1c to a nickel dollar. This set is all nickel and includes the new 1973 RCMP Commemorative quarter and the Prince Edward Island Commemorative nickel dollar. In a custom cardboard and vinyl case . . . uncirculated condition. Available at our everyday low price. Each 3.25

10 for 31.99

Woodward's Mayfair Phone 386-3322; Cobble Hill, Duncan, Ganges, Gulf Islands, Jordan River, Port Renfrew, Zenith 6544 (Toll Free). Store Hours: 9:30 a.m. to 5:30 p.m. Evening Shopping Thursdays and Fridays 'til 9.

PLAN·PACK & GO ON VACATION

. . . TAKE ALONG
The Times
Enjoy all the Victoria News

Hundreds of TIMES readers are off on their holidays! Enjoy all the hometown news while you are away. Have the TIMES delivered or mailed to your vacation address.

Home delivery will be resumed as soon as you return. It's easy!

PHONE
382-3131

VICTORIA TIMES
Circulation Department

Mail subscriptions are required to be paid in advance.

Complete this handy coupon and place it in the mail.

VICTORIA TIMES,
Circulation Department,
2621 Douglas Street, Victoria, B.C.
Please have the Victoria Times forwarded to my vacation address below:

EFFECTIVE .....
(Date)

NAME: .....

PRESENT ADDRESS .....

VACATION ADDRESS .....

RESUME DELIVERY TO MY HOME ADDRESS:

(Date) .....

SERVING VANCOUVER ISLAND
Sands
WE CARE
Dedicated to Service
Sensible Prices
SANDS FUNERAL CHAPELS
Your six community Chapels. Independent, Family Owned and Controlled. Sands since 1912.

INTERNATIONAL HEARST CARE
Specializing in shipping to or from anywhere. Call collect.
A DIVISION OF SANDS

REMOVAL AND MEMORIAL SERVICE
Covering Vancouver Island
Call Collect
A DIVISION OF SANDS

VICTORIA, 385-5155
SIDNEY, 656-2933
COLWOOD, 478-3821
DUNCAN, 746-5212
LADYSMITH, 245-2331
NANAIMO, 753-2933

Woodward's

COINS AND STAMPS IN THE STATIONERY DEPARTMENT MAYFAIR

3 DAYS ONLY

We Pay Cash for Coins, Stamps, Gold

Miss Erickson, Assistant Manager of our Vancouver Coin and Stamp department, will be in the stationery department for three days only, Monday, Tuesday and Wednesday, to buy and appraise your coins and stamps. The following is a complete list of coins we buy and the prices we pay . . . please clip and save:

CANADA SILVER DOLLARS
1935 $7.50
1936 6.50
1937 4.50
1938 9.00
1939 3.00
1945 30.00
1946 8.00
1947 20.00
1947ML 60.00
1948 175.00
1949 7.50
1950-1952 3.00
1953 1.25
1954-1956 3.50
1957 1.25
1958 2.75
1959-1966 1.25
1967 1.75
1971 and 1972 in Mint case 3.25 ea.

CANADA HALF DOLLARS
1870, 1871 5.00 ea.
1872, 1881, 1892, 1898, 1900, 1901 4.00 ea.
1888 15.00
1890H 50.00
1894 20.00
1899 10.00
1902 3.00
1903 3.00
1904 and 1905 12.00 ea.
1906-1909 1.00 ea.
1911 3.50
1910-1929 .75 ea.
1931, '34, '36 2.50 ea.
1932 8.00
1937-1939 1.00 ea.
1940-1946 .55
1947 .65
1947ML 12.00
1948 15.00
1967 1.00
Twenty Cents 1858 20.00

CANADA QUARTERS
1870, 1881 2.00
1871, 1880 and 1893 4.00 ea.
1872, 1874, 1883, 1892 and 1899 1.00 ea.
1875 30.00
1882 3.00
1885, 1887 8.00 ea.
1886, 1888 and 1894 2.00 ea.
1889 10.00
1890, 1891 2.50 ea.
1900 .50
1901-1907 .65 ea.
1908 1.00
1909-1936 .30 ea.
1911, 1927 4.00 ea.
1915, 1921 1.50 ea.

CANADA TEN CENTS
1858 2.75
1870, 1874, 1880, 1892, 1893 and 1904 2.00 ea.
1871, 1881, 1886, 1890 and 1891 3.00 ea.
1875 25.00
1872 15.00
1882 and 1888 1.50
1883 5.00
1884 18.00
1885 and 1887 3.50
1889 75.00
1894-1898 1.25 ea.
1899-1907 .50 ea.
1908, 1909 and 1915 .75 ea.
1910-1936 .15 ea.
1937 .50
1948 1.25

CANADA 5c SILVER
1858, 1883 and 1894 3.00 ea.
1870, 1871 and 1898 2.50 ea.
1872 1.50
1874 2.50
1875, 1884 15.00 ea.
1880 .75
1881, 1882 1.25
1885 1.25
1886 .85
1887 2.00
1888, 1890-'93 .90 ea.
1889 5.00
1896-'97, 1908 .75 ea.
1899-1901, 1911 .50 ea.
1902-1907 .50 ea.
1909-1920 .35 ea.
1921 300.00

CANADA NICKELS
1925 9.50
1926 1.00
1922-1936 .05 ea.
1942 Tom. .12 ea.
1943 Tom .05
1948 .25

CANADA SMALL CENTS
1922 3.00
1923 4.50
1924 1.00
1925 3.50
1926 and 1927 .20 ea.
1930 .50
1931 .20 ea.
1911-1920 .12 ea.
All other dates 1920 to 1937 .04 ea.

CANADA LARGE CENTS
1858 8.00
1859-1888, 1896-1907 .40 ea.
1890, 1891 and 1894 1.50 ea.
1892 and 1893 .50 ea.
1895 .75 ea.
1909 and 1910 .20 ea.
1911-1920 .12 ea.

CANADA GOLD COINS
$5—1912 100.00
$5—1913 100.00
$5—1914 200.00
$10—1912 200.00
$10—1913 200.00
$10—1914 200.00

CANADA 1967 GOLD SET
1967 Presentation Set in case with $20 Gold Piece. We pay 115.00 per set.

NEWFOUNDLAND GOLD
$2—1865-'88 55.00

CANADA PAPER MONEY
WE BUY ALL DOMINION OF CANADA AND BANK OF CANADA PAPER MONEY FROM 1935 AND BACK.

SHINPLASTERS
25¢ Paper Money . . . We pay 1.50 ea.

CANADA PROOF-LIKE SETS (MINT SETS)
1961 5.00
1962 3.00
1963-1965 2.10
1966 2.25
1967 6.00
1968 2.00
1969 3.00
1970-1971 4.50
1972 4.00

FOREIGN GOLD COINS
ENGLAND
5 Pound 350.00
2 Pound 175.00
Old Sovereign 32.50
½ Sovereign 25.00
Sovereign (Queen Elizabeth) 25.00

FRANCE, BELGIUM & SWITZERLAND
20 Francs 25.00

UNITED STATES GOLD
$1 60.00
$2½ 45.00
$3 165.00
$5 50.00
$10 70.00
$20 140.00

We also buy ALL other World Gold Coins and Gold Medals and All Foreign Coins.

UNITED STATES COINS

HALF CENTS
Before 1800 22.50
1800-1857 7.00

LARGE CENTS
Before 1797 20.00
1797-1815 5.75
1816-1857 2.10

INDIAN HEAD CENTS
1857-1858 Eagle 3.30 ea.
1859, 1860 and 1885 1.10 ea.
1861 3.25
1862-1865 1.00 ea.
1866-1868 4.50 ea.
1869, 1870 6.50 ea.
1871, 1872 8.00 ea.
1873-1875 1.75 ea.
1876 and 1878 2.75 ea.
1877 52.50
1908 s 7.75
1909 s 32.50
All other dates Indian Head Cents. 1879 to 1907 .20 ea.

LINCOLN HEAD CENTS
1909 s VDB 62.50
1909 s 11.00
1909 VDB and 1928 s .75 ea.
1909, 1931 and 1916 D .10 ea.
1910-1913 .05 ea.
1910 s, 1915 s 1.50 ea.
1911 D, 1912 D .95 ea.
1911 s, 1924 D 3.75 ea.
1913 D, 1933 D .50 ea.
1913 s 1.00
1912 S and 1914 S 2.50 ea.
1914 D 21.50
1915 Pf., D, 1916 s .20 ea.
1920 D, 1921 and 1914 .10 ea.
1923 D and 1931 D .10 ea.
1922 17.50
1925 D and 1927 s .10 ea.
1931 s 10.50
1932, 1933 and 1939 D .25 ea.
1932 D and 1923 s .25 ea.

TWO CENT PIECES
1864-1869 1.85 ea.
1870-1871 3.00 ea.

THREE CENT SILVER
1851-1853 3.25 ea.
1854-1862 4.00 ea.

THREE CENT NICKELS
1856-1889 1.85 ea.

HALF DIMES
Before 1829 50.00 ea.
1829-1837 4.50 ea.
1838-1873 2.35 ea.

TWENTY CENT PIECES
1875, 1876 14.75 ea.

NICKELS
1866-1882 2.25 ea.
1883 .75
1884, 1888 and 1894 2.10 ea.
1885 40.00
1886 17.50
1912 s 12.00
All other V 5¢ .20 ea.
1913 s, 1915 s 3.00 ea.
1913-1915 and 1920 s .50 ea.
1913 D, 1913 s and 1926 s 2.00 ea.
1914 D 8.50
1915 D, 1918 D 1.75 ea.
1916 s, 1919 s and 1926 D .50 ea.
1916 D, 1917 D and 1924 s 1.50 ea.
1921 s 4.00
1919 D, 1920 D and 1925 D 1.00 ea.
All other Buffalo Nickels .10 ea.
1938 D Jeff. .65
1938 s, 1931 s .90 ea.
1939 D 2.50
1939 s, 1943 D .30 ea.
1950 D 5.00

DIMES
Before 1809 37.50 ea.
1814-1828 7.00 ea.
1829-1837 4.25 ea.
1838-1891 1.50 ea.
1892 s, 1896 O 7.00 ea.
1894 O, 1895 and 1896 s 12.00 ea.
1895 O 23.00
1897 O, 1901 s 7.50 ea.
All others 1892-1916 .22 ea.
1916 D Mercury 60.00
1917 D, 1919 O, 1916 s .75 ea.
1919 s .30 ea.
1920 s, D, 1931 .25 ea.
1916-1919, 1930 and 1949 .15 ea.
1921 7.00
1921 D 9.50
1925 D, 1930 S and 1931 s 1.00 ea.
1926 s 2.50
1931 D 3.00

QUARTERS
Before 1815 30.00 ea.
1815-1828 12.75 ea.
1831-1838 9.50 ea.
1839-1891 2.50 ea.
1896 s, 1913 s 50.00 ea.
1901 s 135.00
All other dates 1892-1916 .45 ea.
1917 D, s, 1919 2.75 ea.
1918 Pf., D, s 2.50 ea.
1919 s, D, 1921 12.50 ea.
1920 D, 1924 D 4.00 ea.
1924 s, 1920 s 3.00 ea.
All other dates 1916-1930 .45 ea.
1927 s, 1937 s 3.00 ea.
1932 D, s, 1923 s 25.00 ea.
1934 D, 1940 D .80 ea.
1935 D, s, 1932 .45 ea.
1936 D and s .45 ea.
1937 D, 1939 D .35 ea.
1938 s, 1939 s .35 ea.

HALF DOLLARS
1803-1806 17.50 ea.
1807-1836 7.50 ea.
1837-1891 3.75 ea.
1892 s, O, 1893 s 10.00 ea.
1893 O, 1901 s and 1904 s 2.50 ea.
1896 S, 1897 S 10.00 ea.
1913-1915 Pf. 6.50 ea.
All other dates 1892-1915 1.15 ea.
1916 s 12.00
1919, 1919 s,D 2.50 ea.
1921 21.00
1921 D 40.00
1921 s, 1916 Pf. or 1916 D 4.00 ea.
1929 D, 1937 D 1.25 ea.
1938 D 15.00
1946 D 1.00
1948, 1953 2.00 ea.
1948 D, 1950, 1938, 1949, 1949 D, 1960 .75 ea.
1955 Plain 5.00
1956, 1957 Pf. .80 ea.

SILVER DOLLARS
1795-1803 72.50 ea.
1840-1870 19.50 ea.
TRADE DOLLARS 19.50 ea.
ALL OTHER U.S. SILVER DOLLARS 1878-1936 2.50 up

HAWAIIAN
WE BUY ALL HAWAIIAN COINS AND STAMPS

PAPER MONEY
WE BUY ALL U.S. PAPER MONEY BEFORE 1928.
U.S. $2 Bills 2.40 ea.

GENERAL INFORMATION
Please do not clean or polish your coins. Badly worn or damaged coins not wanted except if they are gold.

WE BUY ALL OLD GOLD COINS, MEDALS, NUGGETS, ETC.

STAMPS URGENTLY NEEDED

We are urgently in need of all early Canadian Collectors Stamps, either singly or in collections and will pay top prices.

FIRST DAY COVERS
We buy all U.S. and Canadian First Day Covers and any other interesting covers.

WORLD WIDE STAMPS
We will buy all U.S., British Commonwealth and World Wide Collections.
Note: these stamps urgently needed for our inventory and we will pay good prices.

Woodward's Mayfair, Coin and Stamp Section, Main Floor

Woodward's Mayfair Phone 386-3322; Cobble Hill, Duncan, Ganges, Gulf Islands, Jordan River, Port Renfrew, Zenith 6544 (Toll Free). Store hours: 9:30 a.m. to 5:30 p.m. Evening shopping Thursdays and Fridays 'til 9.

Scales of Psoriasis Weigh Heavy

Hope

PORTLAND, Ore. (AP) — Busy with an organizational meeting in Detroit, Michigan early in March, National Psoriasis Foundation Director Beverly Foster missed seeing her favorite comedian and the Bob Hope television special.

She soon heard about it.

In Detroit, two days later in Washington, D.C. and again in New York, unhappy psoriasis victims reported that Hope had made an unfortunate remark.

More letters on the topic were waiting when she returned to Foundation offices in Portland.

Reports indicated that Hope had said, "Get your hands off me, you scaly monster. All I need now is the heartbreak of psoriasis."

Mrs. Foster immediately wrote a letter to the popular comic.

"Our organization has labored for more than six years to set the public straight on the fact that psoraisis is not contagious," she chided.

Special concern for children who suffer from psoriasis led Mrs. Foster to explain the disease to Hope, and ask him to retract his statement.

His response was swift and compassionate:

"Reading your letter about my joke on the heartbreak of psoriasis really shook me up a little.

"You know, actually when you're putting together a show like this, you don't think of the seriousness of the lines or the reaction from the people who are suffering from a disease like this.

"But now that the program is over and mail like yours comes in, it kind of straightens one out and makes you realize what a little research could do so you wouldn't offend or hurt people who are suffering from a disease like that."

Hope noted that he was original Cerebral Palsy national chairman in 1950. He said that in his two-year stint he saw palsy victims who were hidden from view by parents.

"I know what you'r talking about and it really does bother me when you write and check me on a joke like that," he continued.

"All I know is, for the rest of my career, I will try to be a little more careful because I am much in sympathy with the victims of a thing like this . . .

"For the past 30 years I have seen suffering of very kind in my trips to the different hospitals. So I don't want to ever add any handicaps or any kind of negative thoughts to a person who's afflicted with that kind of disease.

Mrs. Foster

Victoria Times
THIRD SECTION
family

Food Firm Claims Reek of Barnyard

By WILLIAM RICE

In the aftermath of a tasting of foods prepared in a microwave oven, I began thinking about the erosion of eating as a sensory experience. Since the Second World War, emphasis in our technology-oriented society has been on producing, processing and marketing food — not on eating and enjoying it.

How else can we explain food advertising claims that fly in the face of common sense? There are many, but two that strike someone dreaming of a refuge from the heat of summer in the city are those trumpeting the "Country Fresh" flavor of Kraft Parkay margarine and "all the good taste of farm fresh eggs" one is supposed to find in synthesized eggs — Fleischmann's Egg Beaters.

Taste, according to a dictionary definition, is "a gustatory sensation or the capacity for it." One beer manufacturer tells us there is a lot of gusto around, but if his beer has become a yardstick for measuring gustatory sensation, then we do lack a capacity for it.

We don't taste, one is forced to conclude; or, at best, we taste but don't bother to compare. Unless people care enough to think about the qualities of the food they chew, and unless they have a frame of reference (have tasted "the real thing"), how will they know — or care — if they are being misled?

Perhaps a partial explanation is provided by the following sentence in an article by two Russians who toured North America. "The mass of Americans," they wrote, "have an amazing lack of curiosity."

More recently, Peter Jenkins of the Manchester Guardian reviewed David Wise's book "The Politics of lying' and wrote, "The concern with governmental veracity contrasts, for example, with the public's apparent unconcern with commercial mendacity: In advertising lying seems to be considered fair game." He concluded the review with an observation that "... the ultimate Orwellian horror will be not a politics of manipulation but a politics of unreality and unreason in which everything is believable and nothing is true."

That unreality, surely, is not far from the concept of describing as "fresh-frozen" a product containing "egg white, corn oil, not-fat dry milk, emulsifiers (vegetable lecithin, mono and diglycerides and propylene glycol monostearate), cellulose and xanthan gums, trisodium and tirethyl citrate, artificial flavor, aluminum sulfate, iron phosphate, artificial color, thiamin, riboflavin and vitamin D."

Egg beaters contain all that. But the reason the consumer is asked to pay in excess of 50 per cent more for them than for real eggs is due to something it contains very little of — cholesterol.

Our growing national concern for health and the nutrition awareness that is accompanying it are to be praised. But "health nuts" aren't only organic food devotees. Fear of heart disease has driven many people to use polyunsaturated oils and to abandon or restrict their intake of butter and eggs.

Scientific evidence on the relationship of cholesterol and heart disease is still being gathered and weighed. Michael Jacobson of the Centre for Science in the Public Interest in a letter to the U.S. Federal Trade Commission protesting advertisements for Egg Beaters and Promise Margarine, pointed out that the American Heart Association and other medical groups have advised only "hypercholesterolemic individuals" — those with abnormally high cholesterol counts — to restrict their intake to less than 300 million grams per day.

Questions of food and health are far more complex than the strongest advocates or opponents of "additives" would have us believe. The public has been told that what is being done to the foods they buy is necessary for convenience, economy and efficiency. They have believed.

Taste, however, cannot be manufactured so easily. Sauces that come in prepackaged frozen vegetables, for example, cost a great deal and are created of additives for no good purpose to the eater other than to honor the shadowy god of convenience. Taste them against the real thing. They don't stand up.

As for Egg Beaters and Parkay Margarine, their relationship with anything fresh I have tasted in the country eludes me. The Kraft product was tasted last year along with 14 butters and seven other margarines. While it wasn't the least favored, in that company it was fund "oily and oversalted with a cloying aftertaste" and released "no nutty smell after melting over heat."

The Egg Beaters were scrambled by package directions. So were supermarket eggs that, thankfully, no one was calling "farm fresh" by comparison, Egg Beaters lacked the variety of texture of the real eggs, had a too bright, uniform color that is the yellow of magazine advertisement eggs and a sweetness that grew more pronounced with further tasting.

EDITH ASBOTH may soon be telling Toronto commuters where to get off. Edith, a 44-year-old mother, is on her way to becoming the city's first woman bus driver since the Second World War. Her application to take the 28-day instruction course run by the Toronto Transit Commission was accepted this week. She first obtained her drivers licence in 1953 and a chauffeur's licence three years later. She is also licensed to instruct in driving, and gives lessons in high schools. However, unless she can "measure up to the driving requirement (of the TTC) she will not qualify for her badge," said James McGuffin, TTC assistant general secretary.

ENDANGERED CAT MADE INTO COAT

ROME (AP) — The head of the Italian Fashion Association, Mario Goracci, said the assocation council might expel one of its members for presenting jaguar fur at the autumn-winter collections.

Members of the association had agreed not to use the furs of endangered species, such as jaguar and tiger.

However, Milanese designer Mila Schoen broke the agreement Wendesday night by featuring a jaguar coat in her collection. Goracci walked out of the show in protest.

Goracci, a lawyer, said that no legal sanctions could be taken against Mila Schoen other than barring her from the association.

She could not be reached for comment.

● PRESCRIPTIONS FILLED WHILE YOU WAIT
● PERSONALIZED SERVICE
● WE DELIVER
McCALL DAVEY DRUG LTD.
Hillside at Shelbourne
Phone 384-8106

THE
London Silk Co. Ltd.
Finally they've arrived . . .
Mohairs, Coatings and Suitings from England
SHOP EARLY FOR BEST SELECTION
CHARGEX
SPECIAL SUITINGS
54" wide. Reg. $10 yd... 6.99
Phone 382-1125 1439 Douglas

HIKING
DRIVING
FISHING
BEACHING
BOATING
SUNGLASSES
For All Your Summer Activities
LENSES — Prescription or Plain
Ground and polished to filter harmful rays and reduce fatigue, but does not distort colors.
Toughened lenses resist breakage.
FRAMES
Quality optical plastic or metal, adjustable for comfortable fit. Choose from varied styles and colors. Lenses or frames replaced free if broken within one year.
Terms to Suit
PRESCRIPTION OPTICAL
5 Locations to Serve You

GIBSON'S
Gibson's Fashion Horoscope

LEO (July 22-August 22) A happy month, you can daydream confidently and plan a new way of life. Wear a Main Street raincoat of Wool Gabardine in Espresso Brown—designed by Ports International. Wrap it around marvellous checked pants and shirt. Put on a wool cap and pull it over your beautiful forehead. Relax, enjoy yourself — you're underspent keeping up with other Gibson Girls anyway.

VIRGO (August 23-September 22) Romance is in the air this month—so indulge your love of good clothes and jewellery. It's hot but you are going to buy that sensational Blue Mink and Leather coat. The sapphire lapels look a mile wide. Your label—smart, rich, beautiful.

LIBRA (September 23-October 22) You'll discover in Sept. that you can't stay in a rut much longer. So go to work, the woman who works greases the wheels. Get yourself a good housekeeper, hairdresser, masseuse—a phone in your car and wear only clothes you love—Gibson Clothes. Get yourself a Madonna Blue Pigskin wrap coat, piled in Natural Fox. Venus is your sun sign so of course you are a winner.

SCORPIO (October 23-November 21) You will have to wait until the 30th to get what you want this month. But how about wishing for the most Luxurious Shirt in the whole world. A shirt completely softened in washable crepe—Try it in 10 colors for a start.

SAGITTARIUS (November 22-December 21) Venus has moved into the third house, generating your confidence in a social setting, but with our help only through the light of Black Dazzling Muskrat to make the Mink green, on imported soft as silk wool to make the worm blush—Though over him you may shed twenty tears in vain—inside our doors the way to the new is attained.

CAPRICORN (December 22-January 19) The fair sea is your future if only you are seen to be fair in luxury Lurex at steerage prices. Full length colored plus silver and gold. Sparkling enough to rush Alaska to another '49.

AQUARIUS (January 20-February 18) Those attracted to your sign have big hearts—so bring him to Gibson's and let him cuddle you in white, soft as velvet leather with matching mouton collar. Our sign is your sign to keep your fashion star still shining.

PISCES (February 19-March 20) Unfortunate financial circumstances could be in your future—but you can avert these by taking advantage of spectacular savings on Friday at Gibson's. Important dates this month are 21st and 28th. Solar emphasis is on leather.

ARIES (March 21-April 19) Here you are a beautiful blonde with a lot of nerve—lot of brains and oodles of energy. Early days of this month are full of surprises. Evenings get full treatment. You wear a siren dress of black stuff: cut your hair short; make the sexy movie-star entrance.

TAURUS (April 20-May 20) Into each life comes a great coat, a classic wrap. Two faced wool in grey and it's for you. Its sleek good looks take you where you want to go. This is just a sample of clothes at Gibson's—your busy schedule may never stop. You may be going it alone. But in these clothes after the 28th you'll never be alone again.

GEMINI (May 21-June 20) You are being turned on by the Fall Fashion of Gibson's. They're frankly fabulous and you are getting into the look, that gets the LOOK, wearing white from head to toe in lambswool.
Love life—changing
Work—new
Money—good.

CANCER (June 21-July 22) The first two weeks are for planning—the last two weeks are for action. Your action will be in a more polished Pant Turnout. Black knit piped in camel all so perfectly done it will be something to live in. Add a long ribby turtle neck sweater—The Big Plus. Be good to yourself—what the working girl needs more of besides vitamins is more clothes in general—from Gibson's.

Gibson's, 708 View Street
. . . has a place in your future!

Reid-Meredith's "Spun Air" Wig ... To Travel Lightly

The most carefree traveller you've ever had . . . "The Spun Air" Wig from Reid-Meredith. There's almost nothing to it. The "almost nothing" is in the cap. Full of holes and full of air and so lightweight that when you wear it you can forget it. All the Reid-Meredith's caps are lightweight but "The Spun Air" is carried to the lightest extreme. In a process that's something like dropping stitches in crocheting, but a lot more scientific, the Reid-Meredith people came up with these spun knit bands held together by gossamer threads. (The diagram explains it.) The result is a bantamweight air conditioner, right there on top of your head. Cool breezes can blow through it, dampness will not make it go limp . . . It's just what the fashionable woman needs all Summer and Fall. "The Spun Air" of D-40 behaves better than your own hair, in colors especially blended to look natural (in a range of 16 interesting shades). An expert in our Wig Salon will cut and shape it for you. Make an appointment today.

"Spun Air". Each 100.00

Wig Salon, Floor of Fashion
EATON'S
Store Information 382-7141.
Downtown

Doing The Town

With DOROTHY FRASER

Glorious glass . . .

Just looking at the beautiful little hand-blown glass vases by Mel Munsen . . . which are new at the Handloom this week . . . thrilled us to the core! . . . And when we . . . gingerly, we might add . . . picked them up one after another and held them to the light . . . we discovered the most amazing interplay of colors! . . . they're like glowing jewels, on a grand scale! . . . One vase looks amber in one light . . . purple in another . . . A smaller one is a greenish tint with silver and gold . . . another's a pale milky blue with raised sunflowers . . . A lovely iridescent blue . . . Two little green sweeties with a sand-blasted finish . . . and another that's a combination of sand-blasted and polished glass . . . intriguing shapes, too . . . We should also add that they're heavy glass . . . not the fragile sort of bibelot you're afraid to touch! . . . If you've been to Vancouver recently and admired the interesting street banners with Indian designs . . . we can tell you that they're hand screened prints by Haida artist Lavinia Lightbown . . . and you can get similar hangings . . . in different sizes . . . here at the Handloom . . . The ones we saw are black traditional Haida designs on natural canvas . . . "Frog" . . . "Killer Whale" . . . "Woman in the Moon" . . . A few of them are framed . . . others are wall hangings . . . Beautifully executed, these Haida silk screen prints are really something special! . . . **Handloom, 625 Trounce Alley, 384-1011 and Empress Hotel, 384-1515.**

Gone are the offbeat furs from the couturier furrier's collections in Rome. Fun furs are out.

Hong Kong sweaters have arrived . . .

Glad tidings for the many women who've been waiting for Wilson's to receive the long-promised embroidered sweaters from Hong Kong . . . they're here now . . . and just as pretty as any Wilson's have ever had in past summers . . . One of the things we particularly like about these sweaters is that they're not overdone . . . not dripping with beads and such — but rather, tastefully embroidered so you can wear them as appropriately under the sun as well as under the stars . . . Just the thing to top a simple summer dress . . . or toss over your shoulders on a coolish summer evening . . . There are white handknit sweaters with attractive embroidered wool flowers . . . in beautifully blended tones of greens and yellows . . . corals and pinks . . . blues and turquoise . . . Nice jackety cardigans lined with soft white silk . . . A beige wool and angora cardigan which feels like cashmere, has matching silk embroidered beads and flowers and is bordered with dainty French knots . . . While a turquoise angora sweater has a single big embroidered spray on one side . . . Prices of these sweaters are $35 and $40 . . . Also newly arrived at Wilson's are some tremendously attractive long skirts made in Austria . . . They're border print polyesters . . . buttoning down the front and completely lined . . . in predominating tones of red and black and brown and black . . . Wonderful topped with a simple shell or tailored shirt . . . $55 at . . . **W & J Wilson Limited, 1221 Government St., 383-7177.**

A research company has revealed that mice can only feel really content in female company! So what are we scared of?

Books for summer reading . . .

Volume 2 of "The Queen Charlotte Islands" by Kathleen E. Dalzell has just arrived at the Book Nook and if you read the first volume, you'll certainly want this one! . . . It's a history of places and names . . . an intimate tour of what have been called the "most mystical islands in Canada" . . . $12.95 . . . For anyone interested in the flora and fauna of coastal southern B.C., "Nature West Coast" will prove absolutely fascinating! . . . It's full of detailed line drawings and complete descriptions of all the wild flowers, ferns, trees, mushrooms, birds, mammals, insects and marine life in this part of the country . . . compiled by members of the Vancouver Natural History Society . . . Here's a book that fills a long-felt need . . . tremendously interesting, and only $7.95 . . . "This is Sailing" by Richard Creagh-Osborne, comes in three volumes at $5.25 each . . . and takes you step by step on how to sail a boat . . . Color illustrations and clear text make this a wonderful trilogy for teaching yourself . . . or your children . . . to become proficient in sailing . . . "Aquatics" . . . a $1.95 soft cover (waterproof, yet!) shows you how to keep fit by exercising in water . . . For would-be hikers, the newest "how-to" book is "Backpacking" . . . $3.25 . . . and for gourmets who travel . . . the latest edition of "Where to Eat in Canada" should prove invaluable! . . . **The Book Nook, 10 Centennial Square, 386-0813.**

Strong graphics . . . such as railroad signal stripes or Maltese crosses woven into the fabric . . . are among Gernreich's new patterns.

Youthful dash in male attire . . .

There's something very "right" about a knit tie . . . and, speaking as a woman passing judgment on male attire . . . we think knit or wool ties look especially smart with sports clothes, where a tie is indicated . . . At Ram Shack this week we saw some new knit ties from Italy . . . Solid colors with a pattern in the weave . . . green, burgundy, light brown and navy . . . priced at $7.50 . . . Wool tweed ties are becoming increasingly popular, we hear . . . These are hand-woven and cost $5 . . . Come in brown, green, blue, orange and wheat . . . Big butterfly bow ties continue strong . . . The ones we saw at Ram Shack are a very fine wool which looks almost like linen . . . in solid colors . . . Very new are the Jantzen unconstructed 100% polyester suits for men . . . No padding or stiffening of any kind so they're as comfortable as a women's dress . . . Jackets with yoked backs are either long, at $40 . . . or short Western style at $35 . . . $25 for the pants . . . Burgundy, blue, grey, brown, and orange are the colors to choose from . . . These are suits that can be worn right now . . . as well as in fall and winter . . . They can be machine washed and dried . . . Ram Shack has a fine selection of short-sleeved shirts in plain colors and fancies . . . machine washable polyesters . . . And both Jantzen and Surf King swimwear . . . so if you men want to get in the swim . . . both water and fashion-wise . . . go to . . . **Ram Shack, University Hgts. Mall, 477-3314 and Hillside Mall, 386-0724.**

Hats are back in N.Y. . . . and suddenly a covered head looks far more chic and ahead of the time than a bare one.

Dresses with the Finnish fanfare . . .

Anything we've ever seen that comes from Finland seems to have a very distinctive fashion touch which makes it stand out in a crowd . . . and this applies . . . very much so . . . to the long polyester dresses which arrived at Eaton's Townhouse the other day . . . Some of them are halter style with flared skirts . . . others have round necks and long sleeves . . . Both styles have intriguing print designs on dark backgrounds . . . in several color combinations . . . We should think one of these dresses would be wonderful to take away on a trip . . . They're so light-weight . . . won't crease . . . can be hand-washed . . . What's more, they're the acme of comfort to wear . . . and are slinky and sexy as all get-out! . . . We noticed some new Lacoste dresses in the Townhouse . . . Late arrivals, it's true, but very welcome in view of the hot weather we're being promised for a long time ahead! . . . They're polyester knits, . . . in sleeveless and short-sleeved styles . . . in both solid colors and prints . . . Two of which especially caught our fancy because they're the sort of dress you could wear well into fall if the temperature holds up . . . are a navy and white short sleeved dress . . . and a very smart sleeveless dress in solid navy with drawstring belt . . . Lacoste dresses aren't at all expensive . . . and for you larger ladies, there are a few size 18's . . . we think you'll like . . . **Eaton's Townhouse, 382-7141, loc. 367.**

The short evening dress is often merely a shorter version of the long formal.

Early Arrivals . . .

We're often asked by visitors to Victoria where's a good store to shop for lingerie . . . and quick like a bunny we direct them to Saba's . . . Early birds among the new crop of nightgowns for fall arrived at Saba's this week . . . and we had a look at them when we were in last Monday . . . There's a darling gown of brushed nylon that's not the least bit bulky, but very fine and light, albeit warm . . . This has long sleeves, Peter Pan collar and a little square yoke prettied up with tucks and outlined with lace . . . fastened with three pearl buttons . . . Pink or blue, in either short or long lengths, at $13 and $15 respectively . . . We understand there've been lots of requests for this type of high-necked gown . . . so if you'd like one, you'd be smart to get it now . . . A really glamorous full-length nylon gown, by Linda, has a sheer overlay over opaque nylon . . . There's a lace inset at the front of the waist . . . which has a drawstring tie passing under the overlay for a diaphanous effect . . . Spaghetti straps over the shoulders . . . Colors include white, aqua, pink and magenta . . . and the price is $25 . . . Prettiest gown we've seen in ages . . . **Saba's, 1130 Douglas St., 384-0561.**

A new concept in elastic stockings . . .

Not being a doctor, we're not about to enumerate all the various leg conditions which can be alleviated by wearing elastic stockings . . . your own doctor will tell you if they're indicated . . . but we do want you to know about the new Sigvaris elastic stockings . . . made in Europe and distributed by Camp . . . which we were shown at Surgical Supplies Ltd., this week . . . Unlike other elastic stockings . . . whose tension is uniform throughout . . . these stockings are "pressure gradient" . . . which means there is less tension at the toes . . . more at the ankle . . . and decreasing pressure as the stocking goes up the leg . . . thus making for much greater comfort and, medically speaking, greater efficiency . . . Sivgvaris elastic stockings were developed in Austria by a leading specialist in venous diseases of the leg . . . Working in conjunction with a textile firm, he designed a special knitting machine capable of changing the stiches for greater or lesser compression in different parts of the stocking . . . It's all very technical . . . but from the point of view of the wearer the difference between these elastic stockings and what have been available heretofore is a world of comfort! . . . No cramping . . . no congestion! . . . We understand they're available in either normal or super compressions . . . and in several lengths . . . Very inconspicuous under your regular hose . . . **Surgical Supplies Ltd., 1012 Broad St., 384-8433.**

—Advertisement

Chinese style vegetables stay bright and crisp

Meat-Stretching Ideas Still Order of the Day

By MARY MOORE

Some of our resourceful cooks have written giving me their ideas on meat stretching. I will try to pass them on to you.

One girl wrote saying that the Chinese were experts at supplementing their meat dishes with crisp vegetables and suggested that I give more recipes for Chinese dishes.

So I invited four for a Chinese meal and made the popular

CHINESE CHICKEN WITH ALMONDS

(serves 4 generously)

2 cups raw chicken meat cut into 2x½" strips (see below)
3 tbsp. oil
1 tsp. salt
2 tbsp. soy sauce
1 cup fresh or fresh frozen green peas
1 cup thinly, diagonally sliced celery
¼ lb. sliced mushrooms
½ green pepper cut into strips
1 cup boiling water
1 tbsp. corn starch
¼ cup cold water
½ cup whole blanched almonds

NOTE. I am obliged to tell you that cutting up the raw chicken meat took me nearly 20 minutes. I bought a 3½-pound utility bird and with a sharp knife cut off the breast meat and cut it into 2x½" strips. That measured 1 cup. Then I cut the meat from the legs and cut it up to make up my 2 cups. The carcass I boiled for soup for a later meal.

In a large frying pan heat the oil and saute chicken pieces in it for 3 minutes. Sprinkle with the salt. Add the soy sauce, vegetables and boiling water and stir. Cover pan and cook until steaming. Remove lid and cook and stir for about 5 minutes until vegetables are crisply tender. DO NOT OVERCOOK or you ruin the whole business. Have ready a paste made by mixing the corn starch and cold water. Stir it in for 30 seconds. Add the almonds, bring to boil and serve over fluffy boiled rice.

A great success with our bunch.

YOUR HOROSCOPE

Forecast for Sunday, July 22
BY SYDNEY OMARR

ARIES (March 21 - April 19): Cycle high but some legalities may be blocking complete fulfillment. Avoid rushing headlong into any situation. Take special care in traffic, around machinery and electricity. Mate, partner could act in erratic manner.

TAURUS (April 20 - May 20): Activity occurs in connection with hospital visits, group or club programs. Cement relationship with family member. Deal with Libra individual. Seek harmony. Heed inner voice. What was a secret is likely to be revealed.

GEMINI (May 21 - June 20): You tend now to move too quickly, especially where affair of heart is concerned. Time is your ally. Play waiting game. You get the best by carefully examining, evaluating. Don't fall victim to wishful thinking.

CANCER (June 21 - July 22): You get chance to build on solid structure. Advancement, productivity are featured. Perceive goals. Find out how far you want to go. You are in position to start your own terms. Refuse to sell yourself short.

LEO (July 23 - Aug. 22): Write, organize thoughts. Ideas run rampant. Key is to discard the superfluous. Look to future and plan ahead. Travel and learning process are highlighted. Aries, Libra persons figure prominently.

VIRGO (Aug. 23 - Sept. 22): Take lead in coming discussion about money, budget, fiscal responsibility. Check with one close to you. Come to creative agreement. Means examine various possibilities. Then choose course which allows most freedomm. Leo figures prominently.

LIBRA (Sept. 23 - Oct. 22): Unusual happenings are featured, dictated by circumstances. Play waiting game. Lie low and do more listening than asserting. Mate, partner is aggressive. Don't create issues about home and appliances. Maintain low profile.

SCORPIO (Oct. 23 - Nov. 21): Highlight versatility. Use tools at hand in diverse ways. Means break out of any rut. Express your own style. One who attempts to inhibit is merely frustrated. Know it and maintain style, sense of humor.

SAGITTARIUS (Nov. 22 - Dec. 21): Friends, relatives act in unorthodox manner. Your attitude should be one of live and let live. Trying to dictate terms would be a mistake. Know it and respond accordingly. Be sure your own house is in order.

CAPRICORN (Dec. 22 - Jan. 19): Be ready for change, travel, variety. Gemini, Virgo persons figure prominently. Domestic situation undergoes transformation. Don't hang on to past. Instead, raise eyes to new, more fulfilling horizons. Property is worth more than imagined.

AQUARIUS (Jan. 20 - Feb. 18): Don't force issues connected with close relatives, neighbors. If diplomatic, what you want comes to you. This is not easy but results could be worthwhile. Know it and act accordingly. Family situation is unsettled.

PISCES (Feb. 19 - March 20): Conserve and protect. Take no chances with assets, valuables. See in light of actuality. Leave daydreams to others. Some are free-and-easy—with your cash. Demand an accounting. Review facts, figures.

IF TODAY IS YOUR BIRTHDAY you probably were psychologically or otherwise estranged from parents at relatively early age. You set your own pace, willing to tear down for purpose of rebuilding. You are independent, innovative and creative. In August, travel is indicated—more social contacts occur and emotional burden will be lifted from your shoulders.

Forecast for Monday, July 23

ARIES (March 21-April 19): Family dispute centres on who owns what — and you can resolve problem with heavy dose of diplomacy. Go slow. Check finances. Review insurance policies, lease, other documents which focus on money and security.

TAURUS (April 20-May 20): You know what should be done. Key is to have discipline, wisdom to do it. Accent selectivity. Refine techniques. Maintain individuality. Refuse to water down principles. Pisces, Virgo persons may be involved.

GEMINI (May 21-June 20): You are on brink of discovery. You should be confident, even though beset by some secret doubts and fears. You have more strength than might be supposed — one in authority backs your position. Check with Capricorn.

CANCER (June 21-July 22): Friends tend now to argue among themselves. A special relationship may be under fire. Be willing to aid those who help themselves. However, refuse to carry burden not rightly your own. Be sure others respect your viewpoint.

LEO (July 23-Aug. 22): Give full play to creative energies. Be original and independent. One who objects is merely envious. Know it and do what you feel should be done. Element of timing is on your side. Start something! Bet on your own capabilities.

VIRGO (Aug. 23-Sept. 22): Travel and long-range plans could meet opposition. Key now is to gain family member as ally. Don't be in too much of a hurry to arrive at decision. Read, write. Gain additional information. Check itinerary.

LIBRA (Sept. 23-Oct. 22): Avoid expending too quickly. Be aware of legal, financial ramifications. Sagittarius, Gemini persons could play significant roles.

SCORPIO (Oct. 23-Nov. 21): Lie low. Obtain hint from Libra message. Give more attention to mate, partner. Be aware of fine points — read between the lines. Your judgment, intuition could be off centre. Know it and wait for right time.

SAGITTARIUS (Nov. 22-Dec. 21): Be prepared for questions. You draw to you persons who ask, beseech, make claims and counter-claims. Key now is to respond with humor. Perceive who is merely fishing, who is creatively curious and who has ulterior motive.

CAPRICORN (Dec. 22-Jan. 19): You get surprise in financial area — and it is of pleasant variety. Curb sweet tooth. Do some reading about nutrition. You have been under emotional pressure. Now, give attention to rest, health, recreation. Taurus, Libra persons are involved.

AQUARIUS (Jan. 20-Feb. 18): Tendency exists for you to try doing too much at one sitting. Study Capricorn message. Moderation now is your ally. Know it, respond accordingly. Pisces, Virgo individuals are in picture. Temporary restriction is no tragedy.

PISCES (Feb. 19-March 20): Hold off on short trips. There is financial hole which must be plugged. You may be duplicating costs. You have right to a thorough review, accounting. Cancer, Capricorn persons might figure in important roles.

IF TODAY IS YOUR BIRTHDAY you are attractive, vibrant, restless, a natural enemy of the "stuffed shirt." December could be one of your most significant years of 1973. You draw to you many persons born under Gemini and Virgo. You have acting ability. You write, interpret. You fall in love with more than one person. You are not easy to keep up with — but few persons would want to do without you.

Ascorbic Acid Powder (Vitamin C) 1 lb. $4.75
also
Megavitamin Powder
Megavitamin Tablets
OWL DRUG
PRESCRIPTIONS
MAYFAIR CENTRE
and 724 FORT ST.

Beef Boycott Put Down As Non-Event, Failure

The beef boycott in Canada appears to have been a non-event. Not many people were ever involved in it, and the few who were say it had little lastingeffect except, perhaps, to heighten people's awareness of rising food prices.

In a Cross-Canada Survey by The Canadian Press, people who led the boycott two months ago said they hoped the awareness might translate into public pressure that would have an effect on food prices, but they weren't optimistic.

Peter Warren, a Winnipeg broadcaster who was among the first off the mark in organizing a boycott, says it was a failure.

He says he went to Ottawa afterwards to present a petition with 30,000 signatures asking for government price controls on meat. He says he met with New Democrat and Progressive Conservative leaders but was turned down by the Liberals.

Warren says what other boycott leaders maintain, that the Price Review Board is ineffective because it has no power.

B.C. Agriculture Minister Dave Stupich says he was pleased that Canadian consumers largely ignored the boycott. He says prices might be briefly reduced by a boycott, but in the long run would go higher.

His opinion was shared by an official at Swift's Meat Packing, in Montreal who preferred to remain anonymous. He said with less demand, the farmer would produce less, and prices would rise.,

There seem to have been a few side-effects from the boycott. Both horse meat and the new part-soybean hamburger were given a good deal of publicity, and may have attracted some customers.

And several of the boycotters said people learned to use cheaper cuts of meat, to eat more fish, to experiment with some meatless dishes.

dear abby

Man With Reserve Tough One to Mate

DEAR ABBY: I'll soon be 30 and I want verymuch to get married (preferably to a nurse or teacher) but I have trouble finding marriageable girls because I don't drink, smoke, or dance.

I'm a college graduate, not repulsively ugly, and I'm a stay-at-home person. So how does a stay-at-home person meet another stay-at-home person?

Pickings are mightly slim — someone else's castoffs (divorcees with kids) or a girl with a face that only her mother could love.

Guys tell me to go to a bar and order a soft drink, but bars are so noisy you can't hear yourself think, let alone carry on a conversation with someone.

Mom says go to church, an idea which doesn't appeal to me much. And computer dating is a "bad trip."

When I was working I met girls who only made it through high school. If I'd say I was interested in anthropology, they'd say something like, "Oh, I like gardening, too."

If I don't find work by September, I'll go to technical school where the girls will be 10 to 20 years younger than me, and unless you are Sonny and Cher I don't think that will work out.

Any Suggestions? — B.B.

DEAR B.B.: Volunteer work and community-sponsored social programs attract the kind of girl you want. And don't put down your mother's suggestion. "Stay-at-home" girls usually go to church.

DEAR ABBY: I have been married for seven months to a real "he man" — or so I thought until recently.

Now I find that he puts himself to sleep by sucking his right thumb and rubbing his left earlobe! I have caught him at this several times and it really bothers me to be married to a man who has such baby ways.

I haven't said anything to him about it because it's too embarrassing. Now I'm wondering if maybe I should tell him I have seen the way he puts himself to sleep and ask him to please try to get over it.

Abby, this man is 6'2", loves all kinds of sports, and he's seen active duty in Viet Nam, so I can't understand it.

How should I handle it? — "Baby's" Wife.

DEAR WIFE: What possible harm is your husband doing to himself — or to you — by putting himself to sleep in this manner? Leave him alone, and thank your lucky stars he doesn't need sleeping pills!

DEAR ABBY: Here is a real sticky wicket for you. How do you say no graciously when it involves the cousin of your fiance?

On several occasions this girl (she is 16) has asked me if she could be a bridesmaid when Doug (not his real name) and I get married.

I avoided committing myself by saying I haven't thought much about it because we weren't officially engaged yet. (True). Doug and I plan to announce our engagement next Sunday, and I know this girl is going to bring up the matter of being a bridesmaid again.

I intend to have my very close friends for my bridesmaids, but I hate to hurt this girl's feelings. I talked it over with Doug and he said he wouldn't be offended if I told her no. But how can I tell her and keep peace in the family? Hates to Hurt.

DEAR HATES: Tell her the truth — that you are having your closest friends for your bridesmaids. Period.

Free for the Asking

By HARRIET HART

ABOUT CYSTIC FIBROSIS

One of the most common serious chronic disorders of Canadian youngsters is cystic fibrosis, or C/F. One in approximately 1,000 babies is born with the disease.

The leaflet Cystic Fibrosis explains that nobody knows exactly what causes C/F. But studies show that it occurs when a shild inherits one gene for the condition from each parent. Although the parents themselves show no sign of C/F, they can be carriers. It is estimated that one person in 20 is carrier of such a gene.

When somebody has C/F, certain glands do not function as they should. For instance, the mucus glands secrete abnormally thick mucus and the sweat glands produce unusually salty perspiration. The sticky mucus is responsible for most of the serious complications of C/F.

Commons symptoms of C/F include frequent coughing, rapid breathing and sometines wheezing. A baby afflicted with C/F also fails to gain weight despite a hearty appetite.

According to the leaflet, C/F cannot yet be cured. explains that nobody knows However, with early diagnosis and expert treatment, most afflicted youngsters can now look forward to a longer life.

Send your request to: Canadian Cystic Fibrosis Foundation, 51 Eglinton Avenue East, Toronto, Ontario. Please allow at least 2-3 weeks for delivery.

Raymond
ANNOUNCES
the Golden Age
CLUB

Savings For Senior Citizens
"Beautiful" isn't just a young word. With a Golden Age Club Membership Card every Raymond Salon service is at your fingertips at greatly reduced prices. Get your Golden Age Membership Card at no charge at any of the convenient Raymond Salon locations.
All you require is verification that you are eligible for the old age pension.
Woodward's
Raymond Salons
Second Floor. Use Your Charge
Phone 386-3322

GOLDEN YEARS
ENJOY THEM MORE AT HARROW HOUSE
Government Licensed
Personal Care for Elderly Ladies and Married Couples
We're NOT AN INSTITUTION!
But a HOME, with beautiful surroundings, friendly atmosphere and reasonable rates!
CALL US — 385-9821

SUMMER SWIM SCHOOLS
JULY 30 — AUGUST 10
AUGUST 13 — AUGUST 24
ALL LEVEL SWIM INSTRUCTION
$8.00 Non-Members, $6.00 Full Members

BOYS and GIRLS	Monday, Tuesday, Thursday Friday
6 and 7 Years Old	9:00 - 9:45 a.m.
8 and 9 Years Old	9:45 - 10:30 a.m.
10 and 11 Years Old	1:30 - 2:15 p.m.
12 - 14 Years Old	2:15 - 3:00 p.m.

FOR MORE DETAILS PHONE
VICTORIA YM-YWCA YOUTH DEPT.
386-7511 REGISTER YOUR CHILD NOW

milady's

TOTAL LOOK IN BEAUTY
- Figure Contouring
- Permanent Eyelashes
- Manicures and Pedicures
- Shampoos and Sets
- Facials and Makeup
- Eyebrow Arching
- Leg Waxing
- Permanent Finger Nails
- NO CONTRACTS EVER

Hours 9-7 Daily—9-3 Saturdays
Evenings by appointment only
1006 BLANSHARD
385-3389

First Neighbors, Then Owners

By KIT COLLINS
Times Staff

Only in a co-operative housing development do owners become neighbors before they move in.

They are directly responsible for management and financing of a property that, ideally, should be planned to suit their specifications.

And that's the irony of planning a Victoria's co-operative development, according to organizers.

Eligible owners are hesitant to commit themselves before seeing the final product.

Interested people should get involved now, at the design stage, says John Warren, a 26-year-old welder and president of the Pioneer Co-operative Housing Association.

The future of the project — scheduled for a four-acre parcel of land in Victoria West — will depend ultimately on whether the residents want to get involved in making their own decisions, he says.

He stands solidly behind the co-operative venture (although he'll admit he can't afford to live in one of the units).

"They're not designed for me."

Warren pays a total of $37.40 a month for his share in an old house on North Park and the co-op rental agreement will be just a little more.

The co-op provides a new building, a no-landlord rental agreement and rent based on income.

Warren got involved because the co-operative allows lower middle income groups the right of being their own landlord.

"Some alternative housing had to be made available for people who can't afford to buy, but want the privileges of homeowners."

Speculation is the main difference between a co-operative and owning or renting, he says.

"You can't do any kind of speculation."

Residents invest some $2,000 for the down payment, become members in the association and when they want to get out they'll get their down payment back, plus the inflation overage.

The Pioneer co-operative housing development — fashioned after a successful DeComos Co-operative Housing development in Vancouver which had a waiting list of 100 when construction was finished — goes like this.

A prospective owner with an income between $8,000 and $12,000 views the site plan, specifies his requirements — accommodation varies from one to four bedroom semi-detached residences — and buys one share in the association.

For that the "homeowner" receives one vote in co-operative decisions.

The rent schedule varies from $149 a month for one-bedroom for those with an income between $5,900 and $6,800 to a four-bedroom suite for $215 if the income falls between $8,544 and $9,840.

"When people look at the rent schedule they might not be too impressed at the rates. But after three years or so, they'll notice that because they control the co-operative as members with shares, there'll be no unjustified increases."

a board of governors is elected by the entire membership and depending on the decision a manager may be hired to run the co-op at the direction of the board.

Eventually Warren's position as president of the association will be phased out.

The members are then eligible for the province's homeowners grant, to vote on property bylaws and enjoy the same rights as homeowners.

Although housing co-operatives had a dismal beginning in B.C. — the first venture, Barclay Co-op Housing Association in Port Alberni was sued for more than $80,000 in claims because of a "lack of know-how" — the future looks bright.

A Saanich planner even goes so far as to predict the possibility of a chain of co-operatives across the country enabling people to move from one to another without being faced with an accommodation problem.

That would be the ideal sort of situation, says Jeremy Tate, one of Pioneer's first organizers.

Tate, who conducted his Master's thesis on co-operative housing in Canada, found that co-operative residents are attracted more by the advantages of lower monthly housing costs than by a specific interest in co-operative living.

Others are drawn to the development because of dissatisfaction with previous rental situations.

"If a significant proportion of the population were interested in co-ops," said Tate, "they could work towards stabilizing the housing costs."

"But it's not a problem-free solution to housing. A lot depends on the individual members."

There's been nothing but support voiced for a Victoria housing co-op since the idea took hold among a group of seven at the beginning of this year.

City council supports the move to provide the title of "homeowner" to residents who have only $2,000 to invest in living accommodation.

"We want to get it off the ground," says council housing spokesman Ald. Alf Hood. "The city has tried to assist it, not inflict all kinds of requirements on the project."

Central Mortgage and Housing Corporation supports it, granting a non-profit housing co-operative a preferred mortgage rate of about 7⅝ per cent, compared to almost 10 per cent for the individual homeowner.

Says CMHC regional district manager King Ganong: "We've had many examples of co-operatives that have worked and we're very enthusiastic about this viable alternative form of housing."

Even the United Church of Canada came to organizers' aid supporting the project to the tune of a $50,000 loan until it gets under way.

Although the majority of units in the $1,500,000 development on McCaskill are not yet spoken for, a low Victoria vacancy rate leads Tate to believe there should be few unoccupied suites by the time construction is completed.

The association is also depending on a series of promotional campaigns designed — including one this weekend at the Dominion Hotel — to let prospective buyers view the site plans.

"The problem," says Tate, "is getting people interested in the pre-cooperative stage when most want to wait until they can see the development in its final stage."

BATTLE SHAPES UP OVER ANCIENT CLOCK

WAINWRIGHT, Alta. (CP) — Residents are concerned about the fate of a large antique wall clock in the town's CNR station.

The hand-made gold clock, worth an estimated $100,000 to $200,000, is being sent to a person in eastern Canada, says town Secretary-Treasurer Ernie Bouchard.

Residents are writing to railway officials, Alberta Premier Peter Lougheed and Harry Kuntz, the member of Parliament for Battle River, in an effort to stop the move.

The Wainwright Historical Society says it asked CNR if it could acquire the clock for the town's museum, but the company rejected the request.

Montague BRIDGMAN Ltd.
China Crystal Gifts
811 Government St 383-0821

$130M Planned For Hospitals

VANCOUVER (CP) — The British Columbia government will spend $130 million over the next five to eight years on major hospital and health-care facilities, Health Minister Dennis Cocke announced Friday.

Cocke said plans include up to 1,400 hospital beds for teaching and referral and a new children's hopital at the federal Shaughnessy Hospital here as soon as the B.C. government can negotiate a transfer of the hospital from the ferderal government.

He said the Shaughnessy Hospital will become part of a larger facility which will be the B.C. Centre for Teaching and tertiary, or final referral, services for patients requiring sophisticated medical treatment.

He told a news conference he has already created a teaching and referral hospital board to plan and develop "provincial" facilities.

Board chairman will be Jack Christensen, board chairman now of Vancouver General Hospital.

Cocke said he had become increasingly aware of the serious deficienceies in teaching and referral facilities since taking office last September.

Cocke said the problems are associated with a general picture of long-term neglect of referral facilities throughout B.C.

He said about $28 million of the $130 million will come from the federal government.

BEFORE THE JUDGE

A Victoria youth was given a two-year probation term in provincial court Friday for possession of a narcotic, possession of a restricted drug and possession of stolen property.

Douglas Allan Shemluck, 17, of 2060 Fernwood, was picked up by Saanich police July 4 when he and two juveniles were found in a stolen car in the parking lot of a school.

The car had been stolen from a Saanich car dealer the day before by one of the juveniles, a policeman testified in court, but Shemluck had not driven the vehicle.

When he was searched, police found five capsules of a restricted drug, MDA, and a small amount of marijuana.

"He is aware of the harm from drugs, but like many other people he thinks it won't happen to him," Judge William Ostler said.

Ostler was told Shemluck is now living in a group foster home and that he was "improving all the time."

The probaation term given by Ostler contains the condition that Shemluck stay away from all illicit drugs for two years.

★ ★ ★

"You're a pleasant-looking boy, but I hope I never see you again," Ostler told Daniel Spittle, 18, of 451 Davida.

Spittle pleaded guilty to trying to steal a purse from a Johnson Street store and was given nine months probation for the offence.

"You're an intelligent boy and I can't help wondering why you're in trouble like this," Ostler said.

Spittle agreed that what he had done was "stupid."

★ ★ ★

Michael Ashe, 18, of no fixed address, was fined $75 for possession of a small amount of marijuana found when he was searched by police on Johnson Street Thursday.

★ ★ ★

Two Victoria men were fined $350 for impaired driving — Ferenc Nemeth, 40, of 1346 Carnsew, stopped early Friday morning on Fernwood, and Glen Robert Barry, 38, of 839 Shamrock, stopped June 15 on Colville Road.

VICTORIA GLASS
MIRRORS
ALL KINDS
360 BAY
388-4311 — 388-4141

Lady Mae Uniforms

White Cross TRADE MARK

• Hosiery
• Lingerie
• Housecoats

Lady Mae Uniforms
742 Johnson Street
(In the Civic Parkade)

SUMMER CLEARANCE
Continues—with a Still Great Selection of Good Bargains in Broken Sizes and Price Range.

DRESSES
Wide selection of sizes from 10 to 20, in easy-care summer fabrics. Also attractive half sizes from 12½ to 20½.
Sale Priced from $11

SPORTSWEAR — Mix and Match Ensembles.

PANT TOPS—
With short sleeves and sleeveless styles. Cool and easy-care for warm days. GREATLY REDUCED.

See the rack of SUMMER DRESSES to clear out, priced from $8

All these items are greatly reduced during our Summer Clearance.

Daily 9:30-6:30

E. M. Carter Ladies' Wear
218 Menzies Street 385-6511
Free Parking Behind Our Store — Budget Terms Without Carrying Charges

Scuby furs ltd
Summer
FUR SALE
STARTS 9 A.M. MONDAY, JULY 23rd
$457,000 of FURS at SAVINGS

THE LATEST FASHIONS AND THE LARGEST SELECTION WE HAVE EVER OFFERED!

At Scuby's we anticipated the dramatic upswing in the raw fur market and bought heavily before prices increased. There is only so much of this stock available so BUY NOW and SAVE. You may NEVER . . . EVER find such LOW PRICES again!

The VANCOUVER SUN: "The demand for raw furs this year is fantastic: The cost of some raw furs will be double last January's prices."
Among the most popular and expensive furs will be wild and ranch mink. More than 100,000 mink skins were sold at this week's two-day auction attended by more than 50 buyers from Europe, Canada and the United States.

ONE OF A KIND SAMPLE FURS

	Size	SALE
Canadian Squirrel Jacket Dyed	20	$349
Natural Bassirisk Coat Black Fox * Trim	8	$595
Natural Raccoon Coat Horizontal	14	$387
Natural Pink Mink ¾ Coat With Border	18	$850
Russian Kolinsky Jacket Dyed	18	$366
Sheared Muskrat Coat * Oyster Shade	14	$489
Straight Stole in White Fox 74" Length	—	$247
Natural Grey Russian Squirrel Coat	16	$695
White Mink Jacket Portrait Collar	12	$599
Natural Pastel Mink Stole Fully Dropped	—	$337
China Mink Coat Dyed	16	$450
Mink Tails ¾ Coat Black Fox * Collar	14	$395
Natural Red Fox Jacket With Suede	12	$387
Natural China Mink Coat Red Fox Trim	14	$549
Black Cross Mink Coat Horizontal	14	$895

* Denotes dyed

MINK

	FULL-LENGTH COATS	¾-LENGTH COATS
PASTEL	$995 to $1895	$950 to $1695
PEARL	$995 to $1850	$950 to $1550
SAPPHIRE	$1095 to $1995	$1050 to $1795
DARK JET	$1095 to $2250	$1050 to $1795

MINK

	JACKETS	STOLES
PASTEL	$650 to $1295	$349 to $595
PEARL	$595 to $ 995	$325 to $550
SAPPHIRE	$695 to $1150	$395 to $695
DARK JET	$775 to $1400	$395 to $750

PERSIAN LAMBS
NATURAL GREY or BLACK DYED COATS with MINK ..... $588 to $995
NATURAL GREY or BLACK DYED ¾ COATS with MINK ..... $525 to $895
NATURAL GREY or BLACK DYED JACKETS with MINK ..... $339 to $590

MUSKRAT CENTRE BACKS (DYED)

JACKETS	¾ COATS	FULL LENGTH COATS
$375	$450	$495

CANADIAN SQUIRREL (DYED)

JACKETS	¾ COATS	FULL LENGTH COATS
$449	$595	$695

NATURAL MUSKRAT COATS AND ¾ COATS
TRIMMED BLUE FOX, RED FOX, RACCOON or PLAIN
$350 $450 and $550
These values cannot be repeated.

CAPE OF GOOD HOPE SEAL (DYED)

JACKETS mink trim	¾ COATS mink trim	FULL LENGTH COAT
$495	$795	$950

CANADIAN ERMINE (Dyed)		CHINA MINK (Dyed)
JACKETS	COATS	¾ COATS
$595 to $995	$1295	$495

Something Different in . . .
FINE QUALITY LEATHER COATS
Lavishly Trimmed with BLUE FOX, SILVER FOX or LYNX
$295 $349 $449 and $495

Lay Away until Required
No Storage or Carrying Charges

Store Hours
Daily 9 to 5:30

Scuby furs ltd
911 GOVERNMENT STREET
Established in B.C. Since 1947 Phone 385-4361

SILVER THREADS

MAIN CENTRE

Monday, 8:30 a.m. — drop-in, cards, shuffleboard, pool, library; 11:30 a.m. — lunch; 1 p.m. — drop-in, cards, library, stamp club every second Monday, bridge; 7:30 p.m. — whist.

Tuesday: 8:30 a.m. — drop-in, cards, shuffleboard, pool, library; 11:30 a.m. — lunch; 1 p.m. — drop-in, cards, library, garden club every third Tuesday.

Wednesday: Picnic in Beacon Hill Park, centre closed.

Thursday: 8 a.m. — day trip to Pemberton via Squamish and return via Nanaimo; 8:30 a.m. — drop-in, cards, shuffleboard, pool, library.

Friday: 8:30 a.m. — drop-in, cards, shuffleboard, pool, library; 11:30 a.m. — lunch; 1 p.m.—drop-in, cards, library, bridge, choir practice; 7:15 p.m. — cribbage.

Saturday: 11 a.m. — drop-in, shuffleboard, pool, 1 p.m. — whist drive; 2 p.m. — chess club; 7:30 p.m. — 500 card game.

Sunday: 1 p.m. — drop-in.

SAANICH

Monday: 9:30 a.m. — drop-in; 11:30 a.m. — lunch; 1 p.m. — bridge.

Tuesday: 9:30 a.m. — drop-in, billiards, carpet bowling, shuffleboard; 11:30 a.m. — lunch; 1:30 p.m. — chess, progressive whist.

Wednesday: 9:30 a.m. — drop-in, billiards, shuffleboard; 10 a.m. — horseshoe pitching; 11:30 a.m. — lunch; 1 p.m. — Gulf Islands trip; 1:30 p.m. — drop-in; 3 pm. — nurse's visit .

Thursday 9:30 a.m .— carpet bowling, billiards, shuffleboard, drop-in 11:30 am — lunch; 1:30 p.m. — bridge, carpet bowling, billiards, shuffleboard.

Friday: 9:30 a.m. — drop-in; 11:30 a.m. — lunch; 1:30 p.m. — jacko, cards, drop-in, billiards, shuffiboard; 7:30 p.m. — progressive whist.

ESQUIMALT

Monday: 10 a.m. — drop-in; 1:30 p.m. — carpet bowling, alley bowling, cards.

Tuesday: 10 a.m. — drop-in; 10:30 a.m. — part-time grandparents program; 1:30 p.m. — carpet bowling.

Wednesday: 10 a.m. — drop-in; 1:30 p.m. — whist drive.

Thursday: 10 a.m. — horshoe pitching; 1:30 p.m. — drop-in.

Friday: 10 a.m. — horseshoe pitching, carpet borling; 1:30 p.m. — drop-in.

SIDNEY

Monday: 9 a.m. Centre opens; 10 a.m. — swimming at Sidney Hotel.

Tuesday: 8:15 a.m. — trip to Vancouver Planetarium; 1:15 p.m. — whist.

Wednesday: 9 a.m. — centre opens; 10 a.m. — Mah-Jong; noon — hot dinner; 12:30 p.m. — trip to main branch picnic at Beacon Hill Park.

Thursday: 9 a.m. — centre opens; 1:15 p.m. — bridge; 7 p.m. — cribbage.

Friday: 9 a.m. — centre opens; 2 p.m. — jacko; 7 p.m. — cards.

Saturday: 1 p.m. — drop-in.

PROTEIN PERMS

For Fine and Difficult Hair

We are now using the new lotions and conditioners for fragile hair. The tremendous success of our perms is due to satisfied clients, and our experience on perming fine or difficult hair. We recommend Formidal or Bio Kur conditioners after perming dry hair.
This salon is owned and supervised by Mr. Andrews of London, England (a lifelong hairdresser).

THE ANNAS TAYLOR BEAUTY SALON
1004 BROAD ST. TELEPHONE 383-6015
(Opp. Eaton's Car Park)

CRASH COURSE
BASIC 8 SEWING CLASSES
3-Week Course — Mornings and Afternoons
Starting August 7, Ending August 22.
8 LESSONS $15
We Sell and Service Bernina Sewing Machines
Stretch & Sew FABRIC CENTER
2541 ESTEVAN AVE. PHONE 592-9622

WHY?
let us help you with
all your housecleaning
because we provide good services
at good prices
383-0030
Restoration Service Ltd. Keep It Clean

Can Your Child Swim?
It Could Save Their Life!
REGISTER NOW FOR AUGUST
PHONE 477-6521
PACIFIC SWIM SCHOOL
1669 PEAR ST.

SOUR DRAPES
. . . are sour grapes! Coit Drapery Cleaners make "sour drapes" look new again. You can trust the world's largest cleaner . . . Coit. Phone for free estimate. PHONE 477-9529.

SUMMER SPORTS SCHOOL

WRESTLING (Boys 10-14)	JULY 30 - AUGUST 10 Mon.-Fri. 10 a.m.-12 noon	$10 Non-Members $8 Full Members
JUDO (Boys and Girls 8 - 15)	JULY 30 - AUGUST 10 Mon.-Fri. 1:30-3:00 p.m.	$10 Non-Members $8 Full Members

FOR MORE DETAILS PHONE
VICTORIA YM-YWCA YOUTH DEPT.
386-7511 REGISTER YOUR CHILD NOW

BIG ONES will come . . . eventually. Or so thinks 12-year-old David Dickerson of Highlands, Texas, as he waits for the lunkers to bite below Lake Houston Dam.

Korea's Ex-CIA Man Said Hiding in N.Y.

TOKYO (WP) — Kim Hyong-Wook, 48, a former head of the powerful South Korean Central Intelligence Agency, who was also an intimate of President Park Chung-hee, is reported to have been hiding in the New York area since he left South Korea several weeks ago on a plausible mission.

Kim's children already were outside Korea for study purposes. And it is believed Kim's wife may be in the United States with her husband.

The report says that a check with the U.S. state department showed that Kim had not officially applied for asylum as of the end of this week. But a state department official is quoted as saying he understood Kim had sought refuge.

Kim Kyong-Wook was the director of the South Korean CIA from 1963 to 1969, and thus one of the two or three most powerful men in the nation. He was considered to be the right-hand man of President Park. His next job was as national assemblyman for the ruling Democratic Party, until the dissolution of the assembly under martial law last autumn.

Kim did not always see eye-to-eye with Park, however. It is known he strongly opposed the north-south dialogue pursued by the present director of the CIA, Lee Hu-Rak, under Park's guidance. A rabid anti-communist, he considered it dangerous to talk with the North Korean communists.

Kim maintained his own faction within the CIA even after he left the directorship, and through this and his closeness to Park he remained one of the tiny elite to walk the corridors of power of the Blue House, the presidential palace.

What he saw — especially after the constitutional revision in October, 1972, gave Park almost unlimited powers — apparently led him to decide to escape South Korea's sealed society.

The arrest in March of Yun Pil-Yong, commander of the Seoul garrison command, must have come as something of a shock to him. Yun was another close associate of Park and commander of the troops that guard the capital, on the same plane of power as Lee Hu-Rak.

Kim was not given a seat in the new national assembly which opened in March this year. Kim, who attended military academy with Yun Pil-Yong, may at this point have assessed his prospects as a little bleak.

The precise reasons he has gone into exile still are not clear. His exact whereabouts are unknown, for good reasons. Anyone who has occupied the CIA director's seat for six years accumulates many enemies.

Kim is remembered by many Koreans for his harshness. It was he who engineered the kidnappings of Korean students in West Germany and France in 1967 which first drew world attention to the overseas activities of the agency. He was never a popular figure in South Korea, and President Park might be able to lessen the nevere psychologicl blow of the defection by claiming that Kim's rabid anti-communism did not fit a Korea where, despite setbacks, a policy of dialogue with the north is still being pursued.

Kim's possible defection follows the defection of a top-ranking Korean diplomat in Washington in early June.

Decertification Bid Rejected

A bid to cancel union certification at the Mediaeval Inn, 1005 Broad, has been rejected by the Labor Relations Board, it was disclosed today.

The labor department's weekly summary of activities said 22 employees applied to cancel the certification granted in April to the Beverage Dispensers and Culinary Workers Union, Local 835. But the board turned down the application because 10 months have not elapsed since certification.

Tourist Hurt

ATLANTIC CITY, N.J. (AP) — A Canadian tourist was forced to prolong his vacation in this resort Thursday after he was struck in the eye by a fragment from a city fireworks display. Tichon Kislanko, a lab technician from Montreal, was hit Wednesday night as he watched the display over the city's boardwalk. The injury was not serious, but a doctor who bandaged the eye told Kislanko not to drive home for another three days.

No City Hansard

CALGARY (CP) — Mayor Rod Sykes' bid for a city hall hansard appears to stand little chance of acceptance, with most aldermen having voted against the measure twice in committee hearings this week.

The city's four policy committees, with each alderman sitting on two committees, rejected the mayor's suggestion to have a transcript of council meetings made available. But the committees did recommend that tape recordings of council meetings, currently kept on record for three months, be kept on record for three years.

Clare Anderson suggests to
INQUIRE ABOUT THE RED LION BANQUET ROOM
- Seating capacity 200 people.
- Large dancing area.
- Ideal for: Wedding receptions, banquets, private parties, conventions, display room, etc.

Meal Prices Start from 2.75 Per Person
—NO RENTAL FEE ON BANQUET ROOM—
—Available 7 Days a Week—
the RED LION MOTOR INN
greater Victoria's only Full Facility hotel/385-3366
3366 DOUGLAS STREET
(Next to the World of Pleasure)

JEUNE BROS. FOR HIKING BOOTS

FAMOUS SHAPERS

BERYL
We've got it All!
- Artistry
- Knowledge of Hair, Scalp and its behaviour.
- Experts in modern scissor styling
- All our Stylists have more than 7 years' experience
- Protein perms
- Protein steam perms
- Blowave
- AVOCADO PERMS The penetrating oils of the avocado

WILLEM KAPTEYN'S
House of Beauty
1949 FORT ST. (Safeway Plaza)
592-2464

WHERE SMART WOMEN SHOP
Reitman's
OPPORTUNITY

Reitman's are interviewing for a full time sales lady for ready-to-wear. Applicant must have several years experience in fashion retailing. Excellent opportunity for woman with ambition to join a retail chain.

Also . . .
Interested in part-time sales lady for all other departments, able to work anytime.

APPLY MONDAY, JULY 23 — 1 - 5 P.M. TO MRS. KING — TOWN & COUNTRY SHOPPING CENTRE STORE.

Sears

it's out now!
Simpsons-Sears 1973
Fall and Winter catalogue
24-hour teleshop:
386-3161
Simpsons-Sears Ltd.
Simpsons-Sears Hillside: 3190 Shelbourne Street. (7-43)

Gemutlichkeit!

Lot Less of It Now As Dollar Clobbered

By R. C. LONGWORTH
United Press International

Two years ago a stein of lager and the oompahpah of a brass band at Munich's Buergerbraukeller Beer Hall cost a North American tourist 60 cents in U.S. money.

With the price up to $1.16 today, some of the gemutlichkeit just isn't there anymore.

But that's how it is in Europe. The purchasing power of U.S. money these days has been clobbered by devaluation of the dollar and widespread inflation. Prices have increased 100 per cent or more over five years ago.

"Unhappily, we are getting about 50 per cent fewer American tourists this year than usual," said Francis Dagevillen, assistant general manager of the Scribe Hotel in Paris.

"We consider the dollar devaluation as the cause."

GROUP TOURISM

"American tourism has increasingly become group tourism," said Claudio Meffert, commercial director of the Melia Madrid Hotel, "and the failing dollar has brought canceled bookings and pleas that we absorb part of the losses."

In Rome, the price of a double room in the Columbus Hotel near the Vatican has gone up to $22.08 from $11.84. Michael la Mendola, American-born owner of a boutique at the top of the Spanish Steps, lamented that "our sales to Americans have dropped 50 per cent and those who are buying are buying less and complaining more, while German tourists don't question the price of anything."

A diner will pay $8.30 for pasta, veal, salad, cheese, fruit and a pint of wine at the Piazza del Popolo, one of Rome's top restaurants. A similar meal cost $5.84 three years ago.

COSTS DOUBLE

In Paris, a double with bath at the Scribe, near the opera, costs $47.50 today, compared to $24 in 1968. At the Grand Hotel, manager Mario del Antonia said U.S. patronage is down 15 per cent this year despite a 20 per cent discount offered to all Americans June 15 through Sept. 3. The French national tourist office says 10 per cent fewer Americans are visiting France this year.

In London, a single with bath at the moderately priced Strand Palace Hotel is $19.75, almost twice the $10 it cost in 1968. "The Americans used to come in the peak summer season," said sales director David November. "Now many come in winter, spring and fall, when our rates are less."

Sharp as have been price increases in hotel rates and restaurant meals, the erosion of what one gets for the dollar in Europe this summer does not stop there. Whatever one does costs more, from riding London's cabs and buses to buying an ice cream cone in Copenhagen's Tivoli.

As one person discovered in June on his return to London for a visit, a bus ride that in 1970 cost the equivalent of 15 cents now costs 25 cents. Hamburgers that went for about 35 cents were up to 60-75 cents. A famed British raincoat that was $65 in 1970 cost $92.50 in 1973. A John Locke hat purchased in 1970 for $16 cost $31 this time.

WANT CASH

At one of London's most ancient pubs, Ye Olde Cheshire Cheese, just of Fleet Street, a three-course meal and a half bottle of wine cost $8.75 today compared to $3.85 in 1970.

The same person had trouble with his American travelers' cheques in some places. Restaurants were not eager to accept them, although they never refused. A number of stores also asked, "don't you have cash?" when cheques were offered. What one got for the cheques in British pounds changed almost from day to day. During June $100 travelers' cheques were exchanged at various times from a maximum of 38.20 pounds to a low of 37.50 pounds — a range of $1.35.

FEWER AMERICANS

In Germany and Belgium, some prices have more than doubled. The Grand Hotel Nuernberg in Bonn charges $51.11 today for a double that cost only $21.50 in 1968. "We have fewer American tourists staying with us," said assistant manager Klaus Tsaffenberger. "We're worried and we're giving American guests special weekend rates as an incentive."

Manager Jean Burca of the Metropole Hotel in downtown Brussels said a double room has risen from $19 in 1968 to $41.70 today. About 40 per cent of the Metropole's guests were Americans five years ago, he said, "but it's down to 25 per cent now."

In Vienna, it costs $32.35 for a single at the venerable Sacher's Hotel compared to $14.61 in 1968. Some Americans just ask where they might find less expensive accommodations and move on. Geneva's Hotel du Rhone charges $40 for a single, almost three times the $14 rate in 1968. The manager of the jewelry shop of Vacherin and Constantin said, "Americans were our main customers and we have seen sales drop by more than one half in just two years. They simply cannot afford to pay the prices."

In Amsterdam, the bite is smaller. Still, a single without bath at the Central Hotel has gone up to $13.05 from $8.44 in five years. A single at the Hotel Palatace in Stockholm costs $18.60 today and the managing director of the Swedish Tourist Traffic Association says Americans are cutting visits short to save money.

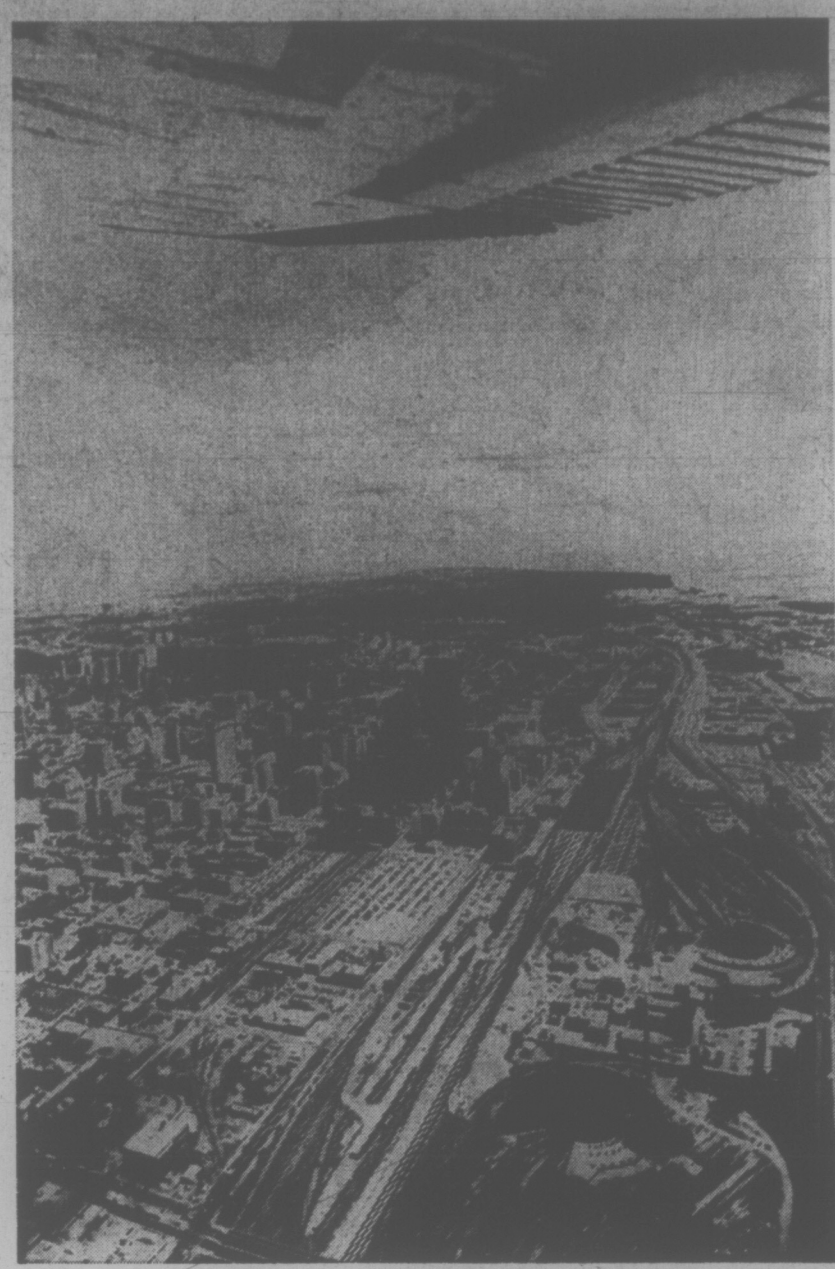

View From The Top

When the 1805-foot CN Tower in Toronto is completed in 1974 visitors will get a view of the city much like this. The tower will have extensive communications as well as observation and dining facilities.

Fun-Seekers Abound

Special to the Times

NELSON — The southern interior of British Columbia has become Lotus Land to literally millions of fun-seekers over the past couple of decades.

Divided into three tourist regions by the British Columbia government, the vast playland incorporates nearly all of the large lakes of southern British Columbia, and most of the principal rivers.

The Okanagan-Similkameen is named for the two main river valleys it encompasses — the Similkameen flows east from the Cascade Mountains above Princeton as far as Keremeos, then south-east across the border to join the south-bound Okanagan River near Tonasket, Washington.

Famed Okanagan Lake, 80 miles long and a holidayer's delight is the largest lake of this region, but Osoyoos, Vaseaux, Skaha, Kalamalka and Wood Lakes are all part of the Okanagan River system and all offer clean shady beaches, sparkling waters, spectacular scenery, excellent facilities and even some great fishing!

Rainbow over 30 pounds have been taken from Okanagan Lake itself in recent years. The smaller, tasty Kokanee are also plentiful in most of these lakes. Holidayers also enjoy the orchards and vineyards dotting the Okanagan hillsides.

East of the Okanagan-Similkameen lies a vast vacationland known as the Kootenays. The Columbia River flows north from south-eastern B.C. up the spectacular Rocky Mountain Trench — a broad valley with the Canadian Rockies on the east and the equally spectacular Purcells and Selkirks on the west. This is hot springs country, too, with luxury resorts such as Fairmont Hot Springs and Radium Hot Springs Lodge. Columbia and Windermere are two of the best-known lakes in this section of the interior.

Westward lies big and beautiful Kootenay Lake, famed for fishing, bating and "the world's longest free ferry ride." More hot springs appear among the myriad resorts surrounding this watery wonderland.

After the Columbia makes its "big bends" and flows south again west of Kootenay Lake, it broadens out into the gigantic Arrow Reservoir — stretching from almost the Trans-Canada Highway in the north to Castlegar near the U.S. border. Boaters can now launch their craft at Revelstoke, sail south through the Arrow Reservoir, and thanks to the locks in the Keenleyside Dam, can prooceed down the Columbia into Roosevelt Lake and on as far as Grand Coulee!

Just north of these two regions lies the third — which encompasses the Thompson-Shuswap-Nicola system of rivers and lakes — plus a chunk of the Columbia to the east, incorporating the 'big bend' and the spectacular mountain scenery of Rogers Pass, between Revelstoke and Golden. Mica Dam, highest earth-fill dam in the western world, became operational this year and is accessible to tourists via Revelstoke.

WEST COAST TRAILS
DAY TOURS
Reservations
478-2973

SUN., JULY 22 $2.75
Afternoon Tour — Hatley Castle, Royal Roads Military College and Sooke. Includes afternoon tea.

THURS., JULY 26 $3.50
Scenic Afternoon Tour — Goldstream Park, Malahat Drive, Mill Bay — includes afternoon tea.

SUN., JULY 29 $6.25
Lake Cowichan and Forest Museum — includes admission to museum, train ride and lunch at lovely Riverside Inn.

SUN., AUG. 12 $6.00
Vancouver—Stanley Park and Planetarium — includes all ferry charges.

AUGUST
ABBOTSFORD AIR SHOW $10.00
P.N.E. $8.50

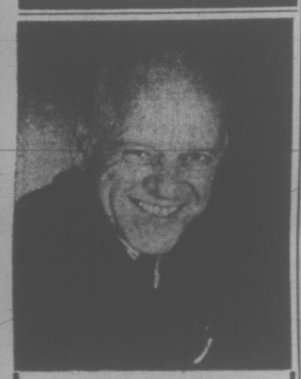

JOIN
JERRY GOSLEY
on a
17-DAY TOUR
of
AUSTRALIA AND NEW ZEALAND
Leaving Victoria Oct. 25 and returning Nov. 10
$1102
Single Supplement $187
Price includes air fare, all accommodation, some meals and sightseeing tours of Sydney, Wellington, Rotorua and Auckland.
BAINS International Travel Service Ltd.
"Serving Travellers for Over 22 Years"
1710 DOUGLAS
(Opposite the Bay)
Telephone 386-6383
IATA

P&O
3-DAY
MYSTERY CRUISE
Limited Space
Arcadia
From $65.50
BURRITT
IATA
TRAVEL SERVICE
635 Yates Street
386-7574

RENO $49
HAWAII $135
EUROPE $239
BAHAMAS $159, NEW YORK $159, ACAPULCO $149, MAZATLAN $149, PUERTO VALLARTA $149, VEGAS $69, SOUTH AMERICA $399, JAMAICA $225, HOLY LANDS $999, ALASKA $149, SOUTH PACIFIC $349.
- First run Inflight Feature Films, 6 channels of stereo audio entertainment, gourmet meals and complimentary beverages, Free bus to Seattle. Free Airport parking. Reserved Seats.
- All inclusive holidays are available providing your choice of modest to luxury hotel accommodations, airport transfer and porterage service, often many meals and the fun of traveling with the world's friendliest club.
- Over 10,000 Canadians have jetted to Hawaii and Europe as AirClub members. Join Now!
VICTORIA TOLL FREE ZENITH 2052
AIRCLUB INTERNATIONAL
c/o AC INTERNATIONAL LTD.
765 HORNBY / VANCOUVER, B.C.

SPECIAL AIR TOUR TO
RENO
$135.00
(Based on Double Occupancy)
Special Departure, Oct. 8th
Other Departure Dates Available
INCLUDES:
- Jet Air Travel Victoria/Reno and Return.
- Complimentary Meals and Refreshments.
- Transfers Between Airport and Hotels.
- 3 Nights in one of Reno's leading Hotels or Lodges, and much more.
LIMITED SPACE AVAILABLE
BOOK NOW!
BURRITT
IATA
TRAVEL SERVICE
635 Yates Street
386-7574

PENDER ISLAND
Tuesday July 31 — 1:00 P.M. $11.00
The ferry trip to Otter Bay is very pleasant and scenic. Then a drice across north Pender and the bridge to south Pender. A good hot meal at Bedwell Harbour overlooking the water, then home via the 6:20 ferry. Be on this.

SALT SPRING ISLAND
Thursday August 2 — 9:30 A.M. $9.00
A scenic drive to Crofton, then ferry to Vesuvius Bay and drive around the island to Ganges for good dinner. Then on to Fulford and home via the 4:30 ferry.

MOUNT BAKER
Tuesday August 7 — 8:00 A.M. $11.00
This ever popular trip takes us to Bellingham for lunch (not incl.) then the beautiful drive up the mountain with beautiful views and rugged splendour.

SAN JUAN ISLANDS
Thursday August 9 — 9:30 A.M. $11.50
A glorious ferry trip through these beautiful islands — Deception Pass, Whatcom Valley and Lake, then short stop in Bellingham.

Canadian Rockies Tour
August 20 to 26
A beautiful holiday trip through rugged southern B.C. Includes the Okanagan - Monashee - Arrow Kootenay Lakes - Radium Hot Springs, Banff and Rogers Pass. This trip is filling—call in for your detailed itinerary today.
Double $175 Twin $185

Hurricane Ridge
Tuesday August 14 — 10:00 A.M. $11.00

B.C. TRAVEL
402-1029 Douglas 385-4732

RENO
FUN TOURS
Aug. 11
Also from Vancouver Weekly

DISNEYLAND
10 Days
July 28
Aug. 11, Sept. 15
2 persons $343
3 persons $485
4 persons $588
Travel by air-conditioned Restroom bus. First night Eugene and the next night in San Francisco. Five nights in Los Angeles at Hyatt Lodge, across from Disneyland and return. Includes admission to Disneyland and 10 adults' or 15 children's attractions. Admission to Marineland and Knott's Berry Farm. Side trip to Tijuana, Mexico.

CALIFORNIA
15 Fun-packed days visiting San Francisco, Disneyland, Reno, Tijuana, Las Vegas. Departing July 22 and monthly thereafter.

LAS VEGAS
9 DAYS — Reno and Las Vegas. Departs September 29.

SAN FRANCISCO RENO
8 DAYS — Departs October 13.

PALM SPRINGS
14 DAYS — November 10

SALT LAKE and Grand Canyon
16 Days - Departs Aug. 25

CALIFORNIA ARIZONA
16 Days - Oct. 21

WRITE OR PHONE FOR FREE BROCHURE
383-9123
All Fun Travel
818 Douglas Street
VICTORIA

AIR/SEA SOUTH PACIFIC with P&O LINES
Fly to Australia with optional stop-overs (Hawaii, Fiji, New Zealand, etc.), to board Ss. Arcadia departing Sydney October 4, 1973, to Bali, Djakarta, Singapore, Kota Kinabalu, Hong Kong, Japan, Hawaii, California and return to Vancouver November 15.
From $1940
Including air and cruise fare.
IATA
BOOK NOW 382-3121
TRAVELWORLD
A FULL SERVICE TRAVEL AGENCY
BANK OF COMMERCE BUILDING

JEUNE BROS. FOR CLIMBING

HURRY! CHRISTMAS RELATIVE FLIGHTS FROM
LONDON
To Vancouver—
Dec. 17 to Jan. 8 — 22 days — $249
Dec. 18 to Jan. 2 — 15 days — $249
Dec. 24 to Jan. 6 — 13 days — $249
385-1533 WILLIS TRAVEL 385-4312
578 YATES (opposite the Post Office)

HAWAII
FALL AND XMAS PROGRAM
384-7108
FOUR SEASONS TRAVEL
212-620 VIEW STREET
VICTORIA, 384-7108
Authorized, Licensed and Bonded Travel Agents

LOTS OF GOOD THINGS IN HIS BAG . . . !
★ EXPENSE PAID TRIPS TO OTHER CITIES
★ PREMIUMS OF ALL KINDS TO WIN
★ SPECIAL AWARDS
FUN AND COMRADESHIP WITH OTHER BOYS!
MONTHLY ROUTE PROFITS

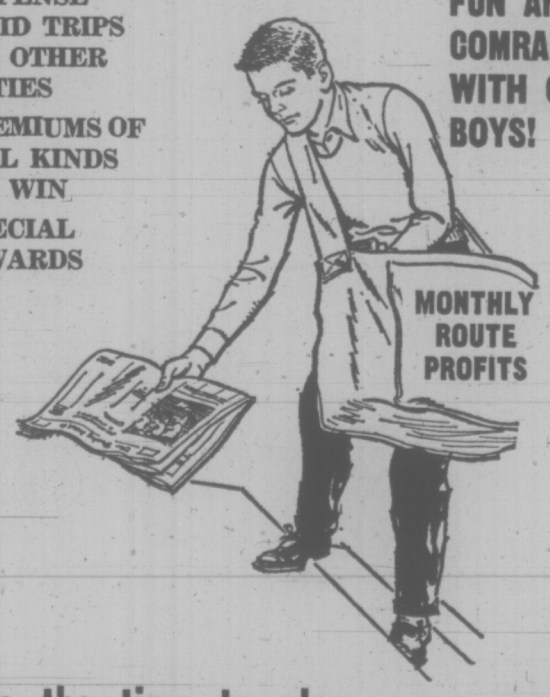

Now's the time to place your application for a Times Newspaper Route.
JOIN THE TEAM OF SUCCESS-BOUND YOUNG BUSINESSMEN
Call Circulation 382-3131, or Mail this Coupon
Circulation Department
VICTORIA TIMES
2621 DOUGLAS ST., VICTORIA, B.C.
Yes, I would like a Times Route in my neighbourhood.
NAME .....
ADDRESS .....
PHONE ..... AGE .... GRADE .... SCHOOL .....
Your application will receive immediate attention.
VICTORIA TIMES

Gemutlichkeit!

Lot Less of It Now As Dollar Clobbered

By R. C. LONGWORTH
United Press International

Two years ago a stein of lager and the oompahpah of a brass band at Munich's Buergerbraukeller Beer Hall cost a North American tourist 60 cents in U.S. money.

With the price up to $1.16 today, some of the gemutlichkeit just isn't there anymore.

But that's how it is in Europe. The purchasing power of U.S. money these days has been clobbered by devaluation of the dollar and widespread inflation. Prices have increased 100 per cent or more over five years ago.

"Unhappily, we are getting about 50 per cent fewer American tourists this year than usual," said Francis Dagevillen, assistant general manager of the Scribe Hotel in Paris.

"We consider the dollar devaluation as the cause."

GROUP TOURISM

"American tourism has increasingly become group tourism," said Claudio Meffert, commercial director of the Melia Madrid Hotel, "and the failing dollar has brought canceled bookings and pleas that we absorb part of the losses."

In Rome, the price of a double room in the Columbus Hotel near the Vatican has gone up to $22.08 from $11.84. Michael la Mendola, American-born owner of a boutique at the top of the Spanish Steps, lamented that "our sales to Americans have dropped 50 per cent and those who are buying are buying less and complaining more, while German tourists don't question the price of anything."

A diner will pay $8.30 for pasta, veal, salad, cheese, fruit and a pint of wine at the Piazza del Popolo, one of Rome's top restaurants. A similar meal cost $5.84 three years ago.

COSTS DOUBLE

In Paris, a double with bath at the Scribe, near the opera, costs $47.50 today, compared to $24 in 1968. At the Grand Hotel, manager Mario del Antonia said U.S. patronage is down 15 per cent this year despite a 20 per cent discount offered to all Americans June 15 through Sept. 3. The French national tourist office says 10 per cent fewer Americans are visiting France this year.

In London, a single with bath at the moderately priced Strand Palace Hotel is $19.75, almost twice the $10 it cost in 1968. "The Americans used to come in the peak summer season," said sales director David November. "Now many come in winter, spring and fall, when our rates are less."

Sharp as have been price increases in hotel rates and restaurant meals, the erosion of what one gets for the dollar in Europe this summer does not stop there. Whatever one does costs more, from riding London's cabs and buses to buying an ice cream cone in Copenhagen's Tivoli.

As one person discovered in June on his return to London for a visit, a bus ride that in 1970 cost the equivalent of 15 cents now costs 25 cents. Hamburgers that went for about 35 cents were up to 60-75 cents. A famed British raincoat that was $65 in 1970 cost $92.50 in 1973. A John Locke hat purchased in 1970 for $16 cost $31 this time.

WANT CASH

At one of London's most ancient pubs, Ye Olde Cheshire Cheese, just of Fleet Street, a three-course meal and a half bottle of wine cost $8.75 today compared to $3.85 in 1970.

The same person had trouble with his American travelers' cheques in some places. Restaurants were not eager to accept them, although they never refused. A number of stores also asked, "don't you have cash?" when cheques were offered. What one got for the cheques in British pounds changed almost from day to day. During June $100 travelers' cheques were exchanged at various times from a maximum of 38.20 pounds to a low of 37.50 pounds — a range of $1.35.

FEWER AMERICANS

In Germany and Belgium, some prices have more than doubled. The Grand Hotel Nuernberg in Bonn charges $51.11 today for a double that cost only $21.50 in 1968. "We have fewer American tourists staying with us," said assistant manager Klaus Tsaffenberger. "We're worried and we're giving American guests special weekend rates as an incentive."

Manager Jean Burca of the Metropole Hotel in downtown Brussels said a double room has risen from $19 in 1968 to $41.70 today. About 40 per cent of the Metropole's guests were Americans five years ago, he said, "but it's down to 25 per cent now."

In Vienna, it costs $32.35 for a single at the venerable Sacher's Hotel compared to $14.61 in 1968. Some Americans just ask where they might find less expensive accommodations and move on. Geneva's Hotel du Rhone charges $40 for a single, almost three times the $14 rate in 1968. The manager of the jewelry shop of Vacherin and Constantin said, "Americans were our main customers and we have seen sales drop by more than one half in just two years. They simply cannot afford to pay the prices."

In Amsterdam, the bite is smaller. Still, a single without bath at the Central Hotel has gone up to $13.05 from $8.44 in five years. A single at the Hotel Palatace in Stockholm costs $18.60 today and the managing director of the Swedish Tourist Traffic Association says Americans are cutting visits short to save money.

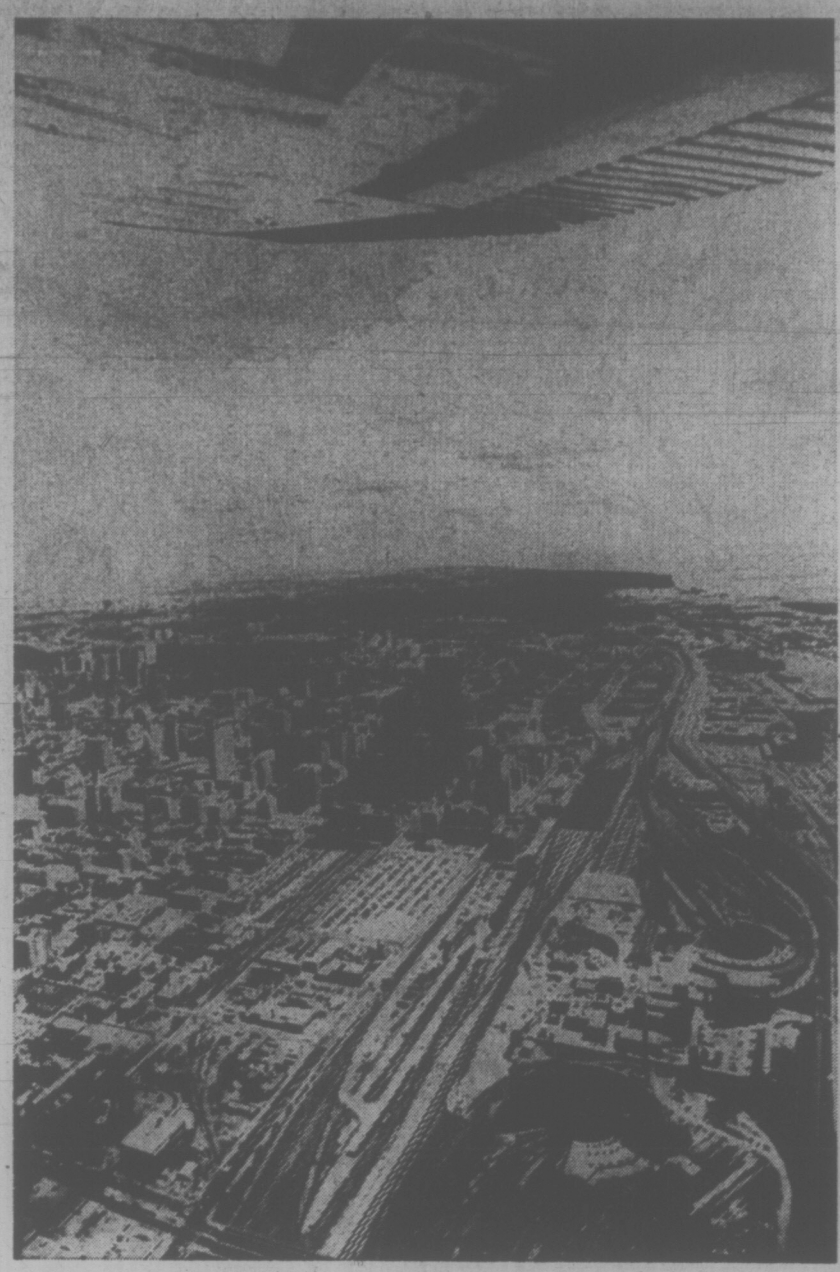

View From The Top

When the 1805-foot CN Tower in Toronto is completed in 1974 visitors will get a view of the city much like this. The tower will have extensive communications as well as observation and dining facilities.

Fun-Seekers Abound

Special to the Times

NELSON — The southern interior of British Columbia has become Lotus Land to literally millions of fun-seekers over the past couple of decades.

Divided into three tourist regions by the British Columbia government, the vast playland incorporates nearly all of the large lakes of southern British Columbia, and most of the principal rivers.

The Okanagan-Similkameen is named for the two main river valleys it encompasses — the Similkameen flows east from the Cascade Mountains above Princeton as far as Keremeos, then south-east across the border to join the south-bound Okanagan River near Tonasket, Washington.

Famed Okanagan Lake, 80 miles long and a holidayer's delight is the largest lake of this region, but Osoyoos, Vaseaux, Skaha, Kalamalka and Wood Lakes are all part of the Okanagan River system and all offer clean shady beaches, sparkling waters, spectacular scenery, excellent facilities and even some great fishing!

Rainbow over 30 pounds have been taken from Okanagan Lake itself in recent years. The smaller, tasty Kokanee are also plentiful in most of these lakes. Holidayers also enjoy the orchards and vineyards dotting the Okanagan hillsides.

East of the Okanagan-Similkameen lies a vast vacationland known as the Kootenays. The Columbia River flows north from south-eastern B.C. up the spectacular Rocky Mountain Trench — a broad valley with the Canadian Rockies on the east and the equally spectacular Purcells and Selkirks on the west. This is hot springs country, too, with luxury resorts such as Fairmont Hot Springs and Radium Hot Springs Lodge. Columbia and Windermere are two of the best-known lakes in this section of the interior.

Westward lies big and beautiful Kootenay Lake, famed for fishing, bating and "the world's longest free ferry ride." More hot springs appear among the myriad resorts surrounding this watery wonderland.

After the Columbia makes its "big bends" and flows south again west of Kootenay Lake, it broadens out into the gigantic Arrow Reservoir — stretching from almost the Trans-Canada Highway in the north to Castlegar near the U.S. border. Boaters can now launch their craft at Revelstoke, sail south through the Arrow Reservoir, and thanks to the locks in the Keenleyside Dam, can prooceed down the Columbia into Roosevelt Lake and on as far as Grand Coulee!

Just north of these two regions lies the third — which encompasses the Thompson-Shuswap-Nicola system of rivers and lakes — plus a chunk of the Columbia to the east, incorporating the 'big bend' and the spectacular mountain scenery of Rogers Pass, between Revelstoke and Golden. Mica Dam, highest earth-fill dam in the western world, became operational this year and is accessible to tourists via Revelstoke.

WEST COAST TRAILS
DAY TOURS
Reservations
478-2973

SUN., JULY 22 $2.75
Afternoon Tour — Hatley Castle, Royal Roads Military College and Sooke. Includes afternoon tea.

THURS., JULY 26 $3.50
Scenic Afternoon Tour — Goldstream Park, Malahat Drive, Mill Bay — includes afternoon tea.

SUN., JULY 29 $6.25
Lake Cowichan and Forest Museum — includes admission to museum, train ride and lunch at lovely Riverside Inn.

SUN., AUG. 12 $6.00
Vancouver—Stanley Park and Planetarium — includes all ferry charges.

AUGUST
ABBOTSFORD AIR SHOW $10.00
P.N.E. $8.50

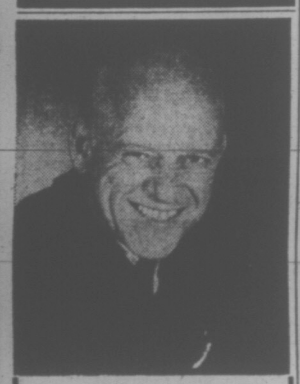

JOIN
JERRY GOSLEY
on a
17-DAY TOUR
of
AUSTRALIA AND NEW ZEALAND
Leaving Victoria Oct. 25 and returning Nov. 10
$1102
Single Supplement $187
Price includes air fare, all accommodation, some meals and sightseeing tours of Sydney, Wellington, Rotorua and Auckland.
BAINS International Travel Service Ltd.
"Serving Travellers for Over 22 Years"
1710 DOUGLAS
(Opposite the Bay)
Telephone 386-6353
IATA

P&O
3-DAY
MYSTERY CRUISE
Limited Space
Arcadia
From $65.50
BURRITT
IATA
TRAVEL SERVICE
635 Yates Street
386-7574

RENO $49
HAWAII $135
EUROPE $239
BAHAMAS $159, NEW YORK $159, ACAPULCO $149, MAZATLAN $149, PUERTO VALLARTA $149, VEGAS $69, SOUTH AMERICA $399, JAMAICA $225, HOLY LANDS $999, ALASKA $149, SOUTH PACIFIC $349.
- First run Inflight Feature Films, 6 channels of stereo audio entertainment, gourmet meals and complimentary beverages, Free bus to Seattle. Free Airport parking. Reserved Seats.
- All inclusive holidays are available providing your choice of modest to luxury hotel accommodations, airport transfer and porterage service, often many meals and the fun of traveling with the world's friendliest club.
- Over 10,000 Canadians have jetted to Hawaii and Europe as AirClub members. Join Now!
VICTORIA TOLL FREE ZENITH 2052
AIRCLUB INTERNATIONAL
c/o AC INTERNATIONAL LTD.
765 HORNBY / VANCOUVER, B.C.

SPECIAL
AIR TOUR TO
RENO
$135.00
(Based on Double Occupancy)
Special Departure, Oct. 8th
Other Departure Dates Available
INCLUDES:
- Jet Air Travel Victoria/Reno and Return.
- Complimentary Meals and Refreshments.
- Transfers Between Airport and Hotels.
- 3 Nights in one of Reno's leading Hotels or Lodges, and much more.
LIMITED SPACE AVAILABLE
BOOK NOW!
BURRITT
IATA
TRAVEL SERVICE
635 Yates Street
386-7574

PENDER ISLAND
Tuesday 1:00 P.M.
July 31 $11.00
The ferry trip to Otter Bay is very pleasant and scenic. Then a drice across north Pender and the bridge to south Pender. A good hot meal at Bedwell Harbour overlooking the water, then home via the 6:20 ferry. Be on this.
SALT SPRING ISLAND
Thursday 9:30 A.M.
August 2 $9.00
A scenic drive to Crofton, then ferry to Vesuvius Bay and drive around the island to Ganges for good dinner. Then on to Fulford and home via the 4:30 ferry.
MOUNT BAKER
Tuesday 8:00 A.M.
August 7 $11.00
This ever popular trip takes us to Bellingham for lunch (not incl.) then the beautiful drive up the mountain with beautiful views and rugged splendour.
SAN JUAN ISLANDS
Thursday 9:30 A.M.
August 9 $11.50
A glorious ferry trip through these beautiful islands — Deception Pass, Whatcom Valley and Lake, then short stop in Bellingham.
Canadian Rockies Tour
August 20 to 26
A beautiful holiday trip through rugged southern B.C. Includes the Okanagan - Monashee - Arrow Kootenay Lakes - Radium Hot Springs, Banff and Rogers Pass. This trip is filling—call in for your detailed itinerary today.
Double $175 Twin $185
Hurricane Ridge
Tuesday 10:00 A.M.
August 14 $11.00
B.C. TRAVEL
402-1029 Douglas 385-4732

RENO
FUN TOURS
Aug. 11
Also from Vancouver Weekly
DISNEYLAND
10 Days
July 28
Aug. 11, Sept. 15
2 persons $343
3 persons $485
4 persons $598
Travel by air-conditioned Restroom bus. First night Eugene and the next night in San Francisco. Five nights in Los Angeles at Hyatt Lodge, across from Disneyland and return. Includes admission to Disneyland and 10 adults' or 15 children's attractions. Admission to Marineland and Knott's Berry Farm. Side trip to Tijuana, Mexico.
CALIFORNIA
15 Fun-packed days visiting San Francisco, Disneyland, Reno, Tijuana, Las Vegas. Departing July 22 and monthly thereafter.
LAS VEGAS
9 DAYS — Reno and Las Vegas. Departs September 29.
SAN FRANCISCO RENO
8 DAYS — Departs October 13.
PALM SPRINGS
14 DAYS — November 10
SALT LAKE and Grand Canyon
16 Days - Departs Aug. 25
CALIFORNIA ARIZONA
16 Days - Oct. 21
WRITE OR PHONE FOR FREE BROCHURE
383-9123
All Fun Travel
818 Douglas Street
VICTORIA

AIR/SEA
SOUTH PACIFIC
with
P&O LINES
Fly to Australia with optional stop-overs (Hawaii, Fiji, New Zealand, etc.), to board Ss. Arcadia departing Sydney October 4, 1973, to Bali, Djakarta, Singapore, Kota Kinabalu, Hong Kong, Japan, Hawaii, California and return to Vancouver November 15.
From $1940
Including air and cruise fare.
IATA
BOOK NOW 382-3121
TRAVELWORLD
A FULL SERVICE TRAVEL AGENCY
BANK OF COMMERCE BUILDING

JEUNE BROS.
FOR
CLIMBING

HURRY! CHRISTMAS RELATIVE FLIGHTS FROM
LONDON
To Vancouver—
Dec. 17 to Jan. 8 22 days $249
Dec. 18 to Jan. 2 15 days $249
Dec. 24 to Jan. 6 13 days $249
385-1533 WILLIS TRAVEL 385-4312
578 YATES (opposite the Post Office)

HAWAII
FALL AND XMAS PROGRAM
384-7108
FOUR SEASONS TRAVEL
212-620 VIEW STREET
VICTORIA, 384-7108
Authorized, Licensed and Bonded Travel Agents

LOTS OF GOOD THINGS IN HIS BAG . . . !
★ EXPENSE PAID TRIPS TO OTHER CITIES
★ PREMIUMS OF ALL KINDS TO WIN
★ SPECIAL AWARDS
FUN AND COMRADESHIP WITH OTHER BOYS!
MONTHLY ROUTE PROFITS

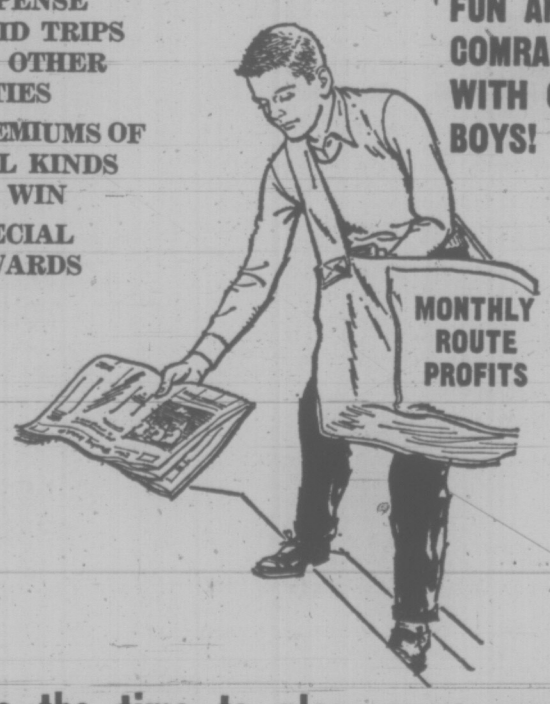

Now's the time to place your application for a Times Newspaper Route.
JOIN THE TEAM OF SUCCESS-BOUND YOUNG BUSINESSMEN
Call Circulation 382-3131, or Mail this Coupon
Circulation Department
VICTORIA TIMES
2621 DOUGLAS ST., VICTORIA, B.C.
Yes, I would like a Times Route in my neighbourhood.
NAME .....
ADDRESS .....
PHONE ..... AGE .... GRADE .... SCHOOL .....
Your application will receive immediate attention.
VICTORIA TIMES

House 'Canned'

Dan Ridel, wife Joan and 18-month-old daughter Dara stand in front of their Livonia, Mich., home found "decorated" with 1,872 non-returnable beer cans when they returned from a trip.

The 78 cases of cans had been taped to the house, lined the driveway, packed in bushes and stacked in front of the door.

Ridel, an aluminum siding contractor, had a premonition trouble might strike some day as he had "decorated" a neighbor's house a couple of years ago.

But Ridel claims he used only seven cases of cans on that job.

Peron Said Ailing

BUENOS AIRES (Reuter) — Former Argentine president Juan Peron's health has deteriorated during the last few days, parliamentary sources said here Thursday. There was no official comment on Peron's health. Last month, he was reported suffering from influenza. Since then he has been visited almost daily by a heart specialist.

Shortage of Cash Hits Nfld. Towns

ST. JOHN'S, Nfld. (CP) — Municipal government in Newfoundland is suffering from a shortage of cash and there is no relief in sight as an ever-increasing number of people demand more and better services.

This province has 270 incorporated areas governed by city, town and community councils and this figure is expected to reach 300 by the end of this year, representing 80 per cent of the province's population of just over 500,000.

When this former British colony and its Labrador territory became Canada's 10th province in 1949, there were only about 20 incorporated municipalities.

All incorporated areas, even St. John's, are strapped for cash. Money raised through taxes and government grants hardly enables the councils to maintain what they have with nothing left to enable expansion or planning for the future.

Mayor William Adams of St. John's recently announced a $2.7 million capital works program for the city and that much more work needs doing than the program provides for, "but the city just doesn't have the funds."

BUSINESS TAX HIGH

He said St. John's has the highest rate of business tax of any Canadian city.

In some cases, the combined business and property tax is as high as 60 per cent of rental value. Residential property taxes, on the average, are low because they have been calculated with consideration for generally low income and high living costs.

The city's annual hunger for revenue now tops the $10-million mark and is increasing by more than $700,000 annually. This year's estimates are some 20 per cent higher than the 1972 figures and some 80 per cent higher than they were seven years ago.

St. John's has had rapid growth in recent years and substantial extension of its boundaries. But it is still mainly a service-oriented city with no large industrial base providing taxes.

As the seat of government and the chief trading centre for the province, its per capita income is generally higher than the provincial average but probably still lower than for any other city its size (110,000) in Canada.

GRANTS INADEQUATE

In addition to municipal taxes each incorporated area receives provincial government grants. The grants were rather generous when the system was first adopted but now appear to be inadequate in the face of growing demands for amenities, even in the smallest settlements.

Some evidence of growing pains within incorporated areas was the recent plea from Corner Brook, the island's second-largest city, for provincial assistance to help overcome a $200,000 budget deficit. The fishing town of Grand Bank wanted more than $1 million for a new water system and street paving.

Corner Brook, which at one time had its council replaced by an appointed commission, received an additional $100,000 as a result of its plea and now gets $500,000 annually. Grand Bank got its water and asphalt.

The problems of Corner Brook and Grand Bank are indicative of the explosive growth of municipalities that is putting heavy strains on provincial money resources.

HIGHER THAN AVERAGE

Municipalities in the province raised 77.8 per cent of their requirements in 1971 compared with the national average of 54 per cent reported by Statistics Canada.

However, the national agency points out that Newfoundland municipalities are required to raise only a small portion of its education funds —4.7 per cent compared with an average of 51 per cent for Canada as a whole. Most of the province's education costs are borne by the provincial government.

Government grants to municipalities have been increasing by more than $1 million a year and during the last seven years the total has amounted to about $50 million. Despite this, many municipalities are unable to match revenue and expenditures or maintain full services.

Recognizing the need for improvements in municipal administration, the government has set up a royal commission to study all aspects of municipal government. The commission is expected to end a series of public hearings this summer and will probably report to the government sometime in October.

Jay Bounty Removed

It has taken North Cowichan 99 years to rescind a council motion placing a bounty on the Steller Jay, one of British Columbia's most beautiful birds.

The motion passed in 1874 offered a five cent reward to people bringing the blue jay to council office.

Council Wednesday decided to rescind the motion on the grounds that it was not quite in keeping with the more ecology-minded society of today.

A municipal official said the motion shows how the environment has changed over the past 100 years.

"These birds numbered in the thousands because the land was forested," he said. "The trees were cut and the birds slowly disappeared. In some areas they are now rare."

He said settlers shot them because they sometimes ate their seeds.

DON'T BE DISAPPOINTED— MAKE FALL AND XMAS HOLIDAY PLANS AND RESERVATIONS TO

HAWAII

Husband $230.00
Wife $222.50

Victoria / Honolulu / Victoria — All ground arrangements made — Hotels, Tours, Inter-Island Arrangements, etc. Don't disappoint yourself and your family, book now and be SURE.

BAINS International Travel Service Ltd. 1710 Douglas (Opposite the Bay) Telephone 386-6363 IATA

Hawaii $230 Air Fare Round Trip Victoria to Honolulu
Fine Hotels from $6 per person per day
WILLIS TRAVEL SERVICE 578 Yates 385-4312 Opposite Post Office for Personalized Service

PASSPORT PHOTOS
NO APPOINTMENT NECESSARY
Jus-Rite Photos 716 Yates St. 384-8041

REDWING COACH TOURS..
RENO . . . every Saturday
LAS VEGAS . . . Sept. 15, 29, Oct. 13, 27, Nov. 10
CALIFORNIA AND NEVADA . . . Sept. 15, 29, Oct. 27
DISNEYLAND . . . August 18, December 23
GRAND CANYON . . . September 15 for 21 days
SAN FRANCISCO, RENO . . . Sept. 15, Oct. 6, 20
All coaches air-conditioned, washroom, stereo, experienced drivers and super hostesses.
385-1533 WILLIS TRAVEL 385-4312
578 YATES (Opposite the Post Office)

COACH LINES TOURS
Hurricane Ridge—Aug. 11 and 25.
Whistler Mountain—Pemberton—Aug. 4.
Abbotsford Air Show—Aug. 11 and 12.
Simon Fraser University—White Rock—Aug. 15.
PNE — Aug. 18, 22, 25, 29; Sept. 1 and 3.

RENO—July 28, 8 Seats Left
Weekly Tours Effective September 1st

CANADIAN ROCKIES—July 29 - Aug. 4
$144 Each Double; $148 Each Twin
Highlights: Frazer Canyon, Shuswap Lake, Eagle Pass, Gondola lift up Sulphur Mt., Banff, Radium Hot Springs (dinner and breakfast included), Revelstoke through Kicking Horse Pass, beautiful B.C. lake country passing Mara Lake, Kalamalka Lake, Okanagan Lake to Penticton and miles of beautiful scenery.

YELLOWSTONE NATIONAL PARK
A very, very popular tour, Aug. 3 to 12
$220 Each Double; $224 Each Twin; $264 Single
Through Wenatchee Valley to Spokane, Butte, Yellowstone National Park tour, Yellowstone Lake, Old Faithful for a scenic cruiser ride, Grand Teton Park, through Jackson, Wyoming, Rock Springs, Salt Lake City. Boise through Ogden, Pocatello, Twin Falls, Portland through Pendleton along Columbia River (2 dinners, 2 breakfasts and 1 lunch included in Yellowstone).

EAST-WEST TOUR
The tour you have all been waiting for!
Aug. 27-30—$84 Ea. Double or Twin; $99 Single
Hope, Hell's Gate (airtram ride and salmon barbecue included, sailing through the unspoiled Sechelt Peninsula (Sunshine Coast), to Earls Cove, Saltery Bay, Powell River, Comox to Campbell River, to Gold River, and a lovely 5-hour ride on the UCHUCK III.

LABOUR DAY WEEKEND
$68 Ea. Double or Twin; $86 Single, Sept. 1-4
Through Albany, Eugene, over Willamette Pass viewing Odel Lake and Diamond Peaks to Chemult to Crater Lake in Oregon's National Park. Tour Oregon caves.

SUNNY CALIFORNIA
$261 Ea. Double or Twin; $315 Single, Sept. 15-26
Portland, Redding, San Francisco, Morro Bay, Long Beach, San Diego, Fresno, Sacramento, Grants Pass, Includes all transportation and accommodation plus "Dinner and Night Club Tour" of San Francisco, tour of Shasta Caverns, tour of Hearst Castle, the California State Monument, San Diego Zoo and miles and miles of sightseeing.

JASPER - PRINCE GEORGE
$126 Ea. Double or Twin; $160 Single, Sept. 9-14
100 Mile House, Prince George, Jasper, Kamloops. Miles and miles of beautiful scenery over Fraser River Delta, Jasper Canyon, Cariboo Highway passing Lac La Hache. See Lac Beauvert, the lovely sister lakes: Patricia and Pyramid and bottomless Maligne Canyon, Mt. Robson Provincial Park through North Thompson River Valley, Cariboo Trail.

CALIFORNIA - ARIZONA - LAS VEGAS
Oct. 20 - Nov. 4
$340 Ea. Double or Twin; $390 Single
Eugene, Sacramento, San Francisco, Hollywood, San Diego, Tuscon, Phoenix, Las Vegas, Reno, Eugene. Includes transportation accomodation, Dinner and Night Club Tour in San Francisco, Disneyland tour. San Diego Zoo, tour of Phoenix in the "Valley of the Sun" and much more.

FOR RESERVATIONS AND INFORMATION CALL . . .
385-4411
VANCOUVER ISLAND COACH LINES
Employee Owned Company
710 Douglas Street, Victoria B.C.

TRAVELEYDEN TOURS are pleased to present
FOUR 17-DAY P&O SEA/AIR WINTER CARIBBEAN CRUISES
Plan 1 SEA/AIR
Sail from Vancouver on Arcadia Dec. 20 or Jan. 23 and return 17 days later from San Juan by direct flight on Jan. 6 or Feb. 9.
Plan 2 AIR/SEA
Fly from Vancouver to San Juan by direct flight on Jan. 6 or Feb. 9 and board Arcadia for 17 days, arriving Vancouver Jan. 23 or Feb. 27.
Sailing in either direction includes 8 ports of call plus the Panama Canal.
Plan 3
Complete 34 day cruise Vancouver to Vancouver
CHRISTMAS CRUISE Dec. 20 to Jan. 23
CARNIVAL CRUISE Jan. 23 to Feb. 27
Space is presently available for full cruise however we suggest you register with us now for best choice on AIR/SEA sailings.
IATA EVERYTHING IN TRAVEL EVERYWHERE
TRAVELEYDEN TOURS 768 Fort St. 388-4201.

BUDGET TRAVEL'S FALL CHARTERS TO HAWAII
2 Weeks All Inclusive, From $319.00
For Further Details, Contact
BUDGET TRAVEL 641 JOHNSON ST., Victoria, Phone 384-7121

ALOHA WEEK IN HAWAII
With an extra homey touch . . . your own kitchen facilities!
OCT. 12 - 25
$359 Price Includes
★ Jet Air Fare from Victoria
★ Lei Greeting on Arrival
★ Transfers to Hotel
★ Hotel Suite Accommodation with Your Own Kitchen Facilities
★ Hotel Taxes
★ Pearl Harbor Cruise
Limited Space Available Book Now
BURRITT TRAVEL SERVICE IATA
635 Yates Street 386-7574

ASK Mr. FOSTER SINCE 1888
Complete World Wide Travel Service
Use Your Bay Account
Open Thursday and Friday 'til 9:30 p.m.
The Bay, Main Floor
Hudson's Bay Company

COACH LINES
SKAGIT RIVER TOUR
This is a Very Popular Tour, So Don't Miss Out On It
Aug. 3 to 6—$75 Each Double or Twin; $90 Single
Bellingham to Deception Pass to Tacoma, Mt. Rainier National Park, Sunrise Paradise and Cayuse Pass to Newhalem, guided tour of Newhalem Powerhouse. A 7-mile bus ride to Diablo, a trip up the incline railway, 4½-mile boat ride to Ross Dam, a tour through Ross Powerhouse, (dinner in Bellingham included). Price includes transportation, all accommodations, side trips, and miles and miles of sightseeing.
For Further Information and Reservations Call 385-4411
VANCOUVER ISLAND COACH LINES
710 Douglas St.

HURRICANE RIDGE
July 29
Convenient departure via 11 a.m. "Coho" to enjoy the fabulous views from the heights of the Olympics. Return via 5:30 Ferry to Victoria by 7 p.m. A lovely day, $10.50.

ALDERGROVE GAME FARM
August 4
Visit this interesting, educational and scenic Game Farm with animals from all over the world. A fine day trip for $11.00.

SAN JUAN ISLANDS CRUISE
August 11
A real scenic experience, Sidney to Anacortes, time for browsing in Bellingham and return via B.C. Ferry from Tsawwassen. Dinner included, $11.50.

ALASKA BUS CRUISE
August 14 to 26
Due to cancellations we have a few seats available on this most thrilling and picturesque tour of Central B.C., the best of the Inside Passage from Prince Rupert to Skagway, the exciting narrow gauge Railway of Gold Rush Days, the scenic Alaska Hiway to Dawson Creek, the Bennett Dam and home via Prince George, etc. One of the finest scenic experiences available. 13 days: $359 Dbl.

RENO TOURS
Commencing Sept. 8
Eight (not 7) Exciting Days with visits to Lake Tahoe, Virginia City and Carson City and time for shopping or rest in Portland. Convenient departure times, no bus changes, experienced Tour Escort on every Tour, Maximum Casino Favors. A great Eight-Day Week for as little as $95 Dbl.

GRAND CANYON TOUR
September 22
Fourteen wonderful days taking in Portland, Salt Lake City, Red Canyon, Bryce Canyon and the "BIG" one GRAND CANYON. Add to that the Glitter and Glamour of Reno and Las Vegas and you come up with one of the finest Tours available and, at the right time of year. A few seats left, so don't delay. Sharing Double $235.00.

GOLDEN STATE BUSORAMA
October 13 to 26
An opportunity to enjoy the Sunshine of the Golden State "California," just when weather at home may not be too good. Participate in the action in Reno and Las Vegas, visit Disneyland, Universal Studios and Tijuana Mexico and the intriguing City of San Francisco. A fantastic Two Week Holiday: $235.00 Dbl.
Capital Tours

economical • first-class Cruises
To the Orient and 'Round the World
Orient Overseas Line's gracious passenger-cargo ships offer delightful cruises to the world's most exciting cities. And they spend an average of two days in every port so you have time to see plenty.
Ships are fully air-conditioned, and carry up to 350 passengers each.
$24 52-Day Orient Cruise — begins at $24 a day first class
Monthly sailings from Los Angeles. Ships: Oriental Jade, Oriental Pearl. Itinerary: Los Angeles, Keelung, Kaohsiung, Hong Kong, Kobe, Nagoya, Yokohama, San Diego.
$25 4-Month World Cruise — begins at $25 a day first class.
Monthly sailings from Vancouver, B.C. Ships: Oriental Carnaval, Oriental Esmeralda, Oriental Rio. Itinerary: Vancouver, B.C., San Francisco, Los Angeles, Acapulco, Panama Canal, Port Everglades, Rio de Janeiro, Santos, Buenos Aires, Capetown, Durban, Lourenco Marques, Singapore, Hong Kong, Kaohsiung, Keelung, Kobe, Yokohama, Vancouver, B.C.
All ships are registered in Liberia (in Taiwan for Oriental Rio).
They feature a full activities program. Swimming pool. Attentive stewards. And beautiful public rooms. All cabins are first class with private bath or shower. There's also a doctor and nurse on board so any age can travel.
Fares? Up to 50% less than the standard luxury liner.
ORIENT OVERSEAS LINE
See your travel agent or contact:
Western Canadian Passenger Agents: Trident Cruises Ltd., 837 West Hastings St., Vancouver, B. C., Canada, (604) 687-6601

ASK MR. FOSTER TRAVEL SERVICE Main Floor the Bay 385-8731
TOTEM TRAVEL MAYFAIR 386-3277 Hillside 388-6281
FEATHERSTONE TRAVEL 734 Yates 386-6101
BAINS INTERNATIONAL TRAVEL SERVICE 1710 Douglas (Across from the Bay) 386-6363
NEWSPAPER ADVERTISING SELLS THE MOST

ST. JOHN PROMOTES CITY MAN TO OFFICER

Basil K. Wallace of 307—1475 Pandora has been promoted from serving brother to officer by the grand priory of St. John, London, England.

John Bruckner, Burnaby, and William Moore, Nanaimo, have also been promoted to the rank of officer.

Mrs. Doris Rife, 375 Walter Avenue, and Mrs. Edith Irene Thomas, 3878 Hobbs, have been admitted to the order as serving sisters.

Hector Wright of Vancouver, a member of the St. John Council for B.C. and former vice-chairman of the Workmen's Compensation Board, has been promoted from officer to commander.

The investiture will be held at Government House, Ottawa, in the fall.

Two From One

Four thousand to one odds were tipped this week when two male colts were born to the same mare on the farm of Joan and Abe Dupuis near Sarnia, Ont. The twins are so weak they require help at feeding time to stand on their wobbly legs.

Hand-Made Things Again Appreciated

By KATHERINE KENNEDY

EDMONTON (CP) — Frank Gay reached into a dusty cupboard and carefully held out a guitar neck. Inlaid on the smooth black ebony were tiny birds, animals and strange designs.

"This is what I like to do," he said. It seemed odd to associate the big man in dark green work clothes and the garage-like, cluttered workshop with the sudden, intricate beauty of the inlay.

But guitars carrying Frank Gay's label have been recognized for more than their appearance. The unseen art—the selection and seasoning of wood, the sanding, bracing and gluing—this is the basis of his craft.

Pinned to the unfinished, rough walls of his workshop are photographs of some of the celebrities who have commissioned his work: classical guitarists such as Carlos Kontoya and Elirio Diaz, western greats like Johnny Cash, Webb Pierce, Don Gibson, Hank Snow.

"People are starting to appreciate hand-made things again," said Mr. Gay. "In the last five years there's been a tremendous interest in guitar-making; some fine Canadian craftsmen are emerging. Soon Canadians won't have to go to Spain for their good guitars."

Frank Gay was born about 50 years ago in Marcelin, Sask. During the Second World War he played saxophone and guitar in an army band in Saint John, N.B.

MADE JEWELRY

After the war he turned to watch and jewelry making, training his hands in precision work. He learned all phases of guitar construction by working in a Toronto instrument factory, R. S. Williams and Co.

He spent five years studying in Toronto with classical guitarist Norman Chapman, and graduated from the New York School of Music.

In 1953 Mr. Gay decided to come back West to open his own workshop. "I heard Edmonton was a real boom town. And the dry climate here is one of the best for guitar making." He said humid air makes a guitar heavier, less resonant.

He bought three well-made guitars—a Ramirez Flamenco, a 1929 'Esteso classical and a Spanish instrument once owned by Rey de la Tore—and studied their workmanship.

Then he got in touch with a company in Hamburg, Germany, to supply him with cut, matched pieces of rosewood for both his steel-stringed western models and his smaller, nylon-stringed classical model.

The Hamburg firm also sent cypress wood for flamenco guitars, a wood giving "a more brilliant and sharper sound, although not so big."

GRAIN IS IMPORTANT

Cedar for the guitar tops came from northern British Columbia while mahogany for the guitar neck and ebony from the fingerboard was purchased locally.

"Good wood must have a consistent, even and close grain," said Mr. Gay. "Color is important too." The wood must be air seasoned for at least six months to dry and shrink it.

After the wood is sanded to size, braced and glued, the process of gradation or synchronization begins. "This is the oldest process known, used in making Stradivarius violins. It's disappearing now with commercialism."

Gradation involves fine sanding to co-ordinate the vibrations produced by the top of the guitar and sent through the instrument's back. It eliminates any inconsistency in the sounds produced by different strings.

"In most factory guitars the wood is all one thickness, and pieces are sawed to size. The heavy finish on commercial guitars is liable to crack," and can impair tone.

Mr. Gay makes only one model of classical guitar, which takes about six weeks to build. Custom-made western guitars, electric guitars, lutes, mandolins and banjos take longer.

Frank Gay does virtually no advertising for his guitars. He doesn't need to. A Gay guitar hanging under Johnny Horton's name in the Nashville, Tenn., country and western Hall of Fame speaks for itself.

Donor Clinics Almost Tied

There were 93 donors at a Red Cross blood clinic in UVic's Student Union Building and another 94 turned out for a clinic at Red Cross House.

But three days of clinics this week produced a total of 481 donors, 69 short of the objective of 550, a Red Cross spokesman said today.

P&O HAWAII CRUISE
— FEB. 27 —
Cruise on board the SS Arcadia from Vancouver to the Hawaiian Islands and return via California to Vancouver.
14 Days From $660
IATA
BOOK NOW 382-3121
TRAVELWORLD
A FULL SERVICE TRAVEL AGENCY
BANK OF COMMERCE BUILDING

MARWON
For Travel Arrangements On All P&O Cruises
MARWON TRAVEL SERVICE
1622 Government St.
382-4215

P&O
AGENT IN VICTORIA
For Further Information on
P & O's
"DISCOVER THE PACIFIC CRUISE"
From Vancouver Sept. 10
Contact
Specialists in International Travel
PaulinTravel
1109 GOVERNMENT STREET / Telephone (604) 382-9168

BLANEY'S
AIR/SEA VACATION TO AUSTRALIA
Fly to Australia for just $295.00 and cruise from Sydney to Vancouver for as little as $1,645.00, totaling a minimum of $1,940. Depart from Vancouver by air, on any day, with stopovers permitted en route, and return in the Ss. Arcadia, sailing from Sydney on October 4th, 1973, via the Great Barrier Reef, Torres Strait, Bali, Djakarta, Singapore, Kota Kinabalu, Hong Kong, Kagoshima, Koba, Kobe, Yokohama, Honolulu, Los Angeles, and San Francisco, arriving into Vancouver November 15th, 1973.
Contact BLANEY'S TRAVEL for information and reservations on this outstanding P&O Lines air/sea vacation.
BLANEY'S TRAVEL SERVICE
"THE TRAVEL PLANNERS"
Victoria Office: 920 Douglas 382-7254
Oak Bay Office: 1503 Wilmot Place 598-4531
IATA
AMERICAN EXPRESS
"Ask for an American Express Money Card Application"

CALL IN TODAY FOR DETAILS
P&O CRUISES
Sea Travel for People Who Thought They Couldn't Afford It
BLANEY'S TRAVEL
"The Travel Planners"
VICTORIA AGENT P&O LINES
IATA
Victoria Office: 920 Douglas — 382-7255
Oak Bay Office: 1503 Wilmot Place 598-4531

GET YOUR PASS-PORT PHOTO
NOW AT THE BAY PORTRAIT STUDIO MAIN FLOOR.
USE YOUR BAY ACCOUNT
Hudson's Bay Company

TOTEM TRAVEL
"ALL ABOUT THE PACIFIC"
3rd ANNUAL FULLY ESCORTED TOUR
Departs Victoria Oct. 23, 1973—
Returns Victoria, Nov. 21, 1973.
$1895.00 Can Funds
Guaranteed Departure
Japan—8 Days
Hong Kong—4 Days
Macao—1 Day
Australia—4 Days
New Zealand—6 Days
Fiji—5 Days
This tour features return air fare from Victoria, first class hotel accommodation with private bathroom and air-conditioning (twin sharing), all local tours and admissions, transfers, handling of luggage, tips, taxes, and many meals.

BRIAN FERGUSON
Hillside
CALL US NOW FOR YOUR FREE DETAILED COLOR BROCHURE INCLUDING HOTEL LIST
MAYFAIR 386-3277 9-9 Thurs., Fri.
IATA
Hillside 388-6281 9-9 Wed., Thurs., and Fri.
TWO IATA APPROVED LOCATIONS TO SERVE YOU
"AT TOTEM MOST OF ALL IT'S THE PEOPLE"

DENIS EDWARDS
Mayfair
ASK US "ALL ABOUT" ESCORTED BUS TOURS TO RENO EVERY SATURDAY

if it's travel, it's
FEATHERSTONE
travel service ltd.
386-6101
734 YATES (at the crosswalk)
IATA

90-DAY ADVANCE BOOKING CHARTER
WARDAIR
FALL - XMAS — REGISTER NOW
384-7108
WARDAIR CANADA LTD. ... EXCLUSIVELY
FOUR SEASONS TRAVEL
212-620 View St., VICTORIA
Authorized, Licensed and Bonded Travel Agents

Begin your Pacific cruise in Australia and P&O will fly you there from the West Coast for under half fare.

Explore the Pacific from bottom to top.

Meet the ship in Australia and your air fare will cost only $295. That's a saving of $330 over the normal one-way fare.

You can stop-over in Hawaii and Fiji along the way. Or fly straight to the ship and be aboard less than a day after leaving home.

The British-registered *Arcadia* sails from Sydney October 4. Calling at all the fascinating ports in the Pacific. Forty-one days exploring Bali, Djakarta, Singapore, Kota Kinabalu, Hong Kong, Kagoshima, Kobe, Yokohama (Tokyo), and Honolulu.

And just one ticket buys it all. Travel, meals, entertainment. The facilities of the ship (pools, lounges, bars, gaming rooms, sun and sport decks). And your stateroom. From as little as $1645 based on double

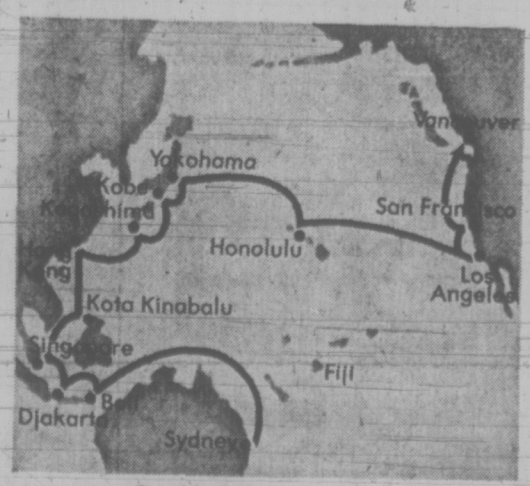

occupancy. So with air fare added on, half the world can be yours for as little as $1940

To learn more about P&O's Discover the Pacific cruise send for our free, 4-page color booklet. Or talk with your travel agent.

P&O, The British Cruise Line 20 (7/21-22)
409 Granville Street
Vancouver 2, B.C. (604) 682-3811
Gentlemen: Please send me your Discover the Pacific Cruise booklet.
Name
Address
City
State Zip
Travel Agent
P.O. The British Cruise Line.

CHESSMASTER

By George Koltanowski
International Chess Master

PROBLEM

By Herman Somer, Jr., U.S.

BLACK: 5

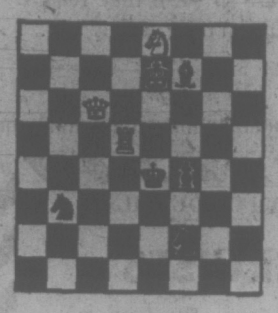

WHITE: 4

White to play and mate in two moves. Solution below.

★ ★ ★

FOR THE STUDENT:

KNOW YOUR MATES

Played in Hastings, 1946

WHITE: Koper
BLACK: Norman

1	P-QB4	N-KB3
2	N-QB3	P-KN3
3	P-K4	P-Q3
4	P-Q4	B-N2
5	P-B3	N1-Q2
6	B-K3	O-O
7	B-Q3	P-N3
8	N1-K2	P-QR4
9	P-KN4	P-B4
10	P-KR4	P-R4
11	P-N5	N-K1
12	P-B4	PxP
13	NxP	P-K4
14	N-B6	Q-B2
15	N-Q5	Q-N2
16	N6-K7ch	K-R2
17	P-KB5	R-R1
18	QxPch	PxQ
19	P-N6ch	PxP
20	PxP mate	

WHITE: Riordan
BLACK: Mandel

1	P-K4	P-K4
2	N-KB3	N-QB3
3	N-B3	P-Q3
4	P-Q4	B-N5
5	B-K3	P-B4
6	P-Q5	PxP
7	NxPK4	N3-K2
8	P-B4	N-KB3
9	NxNch	PxN
10	P-KR3	B-Q2
11	N-R4	N-N3
12	B-Q3	NxN
13	Q-R5ch	N-N3
14	BxNch	K-K2
15	QxKPch!!	QPxQ
16	B-B5 mate	

YUGOSLAV CHAMPIONSHIP

Every third year, the national championship of Yugoslavia is an open affair. Anyone can enter and it is played under the Swiss System. (Winners play winners, losers play losers.)

But here is something different: The prize fund is put up by the participants themselves. In 1970 there were 194 entries. This time, in Sutomore, 260 turned up, including one grandmaster (Dragolub Janosevic) seven international master, 14 national masters, 111 candidate masters, 88 A players, 24 B players, 12 C players and three unrated. The well-known Milunka Lazarevic, many times Yugoslav women's champion, also was present.

After 13 rounds of heavy fighting, Bozidar Ivanovic from Montenegro quite unexpectedly took first prize. He totaled 11 points out of 13 games. He tried for victory in every single game.

The following game won the brilliancy prize, adjudged by Svetozar Glogoric.

WHITE: Janosevic
BLACK: Siborevic

SICILIAN DEFENCE

1	P-K4	P-QB4
2	N-KB3	P-Q3
3	P-Q4	PxP
4	NxP	N-KB3
5	N-QB3	P-QR3
6	P-B4	P-K3
7	B-Q3	Q-B2
8	N-B3	N-B3
9	O-O	P-QN4
10	Q-K1	P-N5
11	N-Q1	B-K2
12	P-B4	B-N2
13	N-B2	O-O
14	K-R1	N-Q2
15	P-QN3	B-B3
16	P-QN1	N-B4
17	B-B2	P-QR4
18	P-K5 (a)	PxP
19	N-N4	P-K5
20	NxBch	PxN
21	Q-R4	Q-K2 (b)
22	B-N2	P-K4 (c)
23	PxP	PxP
24	Q-N3ch	K-R1
25	NxP	P-B3
26	N-N4	N-Q2
27	Q-B7	R-R2
28	NxP	NxN
29	RxN	QxR (d)
30	R-KB1	Resigns (e)

(a) *Now it starts!*

(b) If 21 . . . PxN; 22.QxRP mate.

(C) If 22 . . . N-Q2; 23. BxKP, etc.

(D) If 29 . . . QxQ; 30. RxR d.ch and mate; and if 29 . . . RxR; 30. Q x Q, NxQ; 31.BxRch, K-N1; 32.BxN wins.

(e) Fine finish.

★ ★ ★

The solution to the problem above is: 1.Q-B3,KxR; 2.N-B6 mate; or 1 . . . P-B6; 2.Q-K5 mate; or 1 . . . N-N5; 2.Q-Q3 mate; or 1 . . . N-Q5; 2.N-B6 mate; or 1 . . . BxR; 2.N-Q6 mate.

Dental Plan

VANCOUVER (CP) — About 5,000 University of B.C. and Simon Fraser University faculty and non-union staff will get a comprehensive dental plan through Medical Services Association in September if both university administrations can sign up 75 per cent of the eligible members.

For Enjoyment, Not Profit

By IKUO ANAI

TOKYO (Reuter) — More Japanese women are becoming part- or full-time prostitutes for the sexual enjoyment rather than the mere profit motive, says an official report.

This fact is proving embarrassing to authorities trying to crack down on the vice who have previously attributed it to poverty in most cases.

The trend has been reported by the Tokyo metropolitan government in a 552-page report reviewing the effect of the 15-year-old prostitution law.

It found that poverty now is blamed by only 12 per cent of interviewed prostitutes against 53 per cent a decade ago.

Sexual pleasure as a motive has risen to 21 from seven per cent in the same period.

In another report by social workers dealing with arrested prostitutes 35 per cent of 500 interviewed said they had entered the profession out of dissatisfaction with their sex lives.

Many of these are housewives no longer content to wait at home for husbands who may be away for up to 16 hours a day on business and pleasure.

Police have detected a growing trend of housewife prostitution in satellite towns on the western edge of Tokyo, which provide little for a woman after her husband has left at the crack of dawn for perhaps a 90-minute train journey to his city job.

Some women have told police their purpose in part-time vice was to make extra money to buy luxuries for the home or provide for the education of their children.

One case was recently reported in Kobe of a prostitution ring involving 25 housewives and three schoolgirls.

Most of the women wore expensive clothes, posing as members of upper-class families as almost all their customers were company presidents or university professors.

They were reported to "practise" twice a week, receiving $37 to $120 at a time.

The justice ministry reported a total of 5,094 people were sent to the public prosecutor in 1971 for violating the anti-prostitution law—a 12.2-per-cent drop from the previous year.

In Tokyo, police arrested 1,055 people in 1971.

Although this was only a fifth of the total of 10 years earlier, officials said this couldn't be taken as an indication that prostitution was declining.

"It's just getting more difficult to distinguish between prostitutes and other women these days," explained one detective.

Licensed prostitution existed in Japan from 1617 until 1958 when the anti-prostitution law banned all brothels.

Immediately after Japan's surrender in 1945, the government decided to gather prostitutes for occupation forces in the hope of "saving" other Japanese women.

An authorized procurer body, the "International Friendship Association," was set up, but quickly disbanded when its women helped spread venereal disease.

Following the introduction of the anti-prostitution law, many of the brothel-keepers and their girls branched out into Turkish baths.

Masseuses working at Turkish baths in Tokyo now total more than 4,000.

PART-TIME INSTRUCTORS

An expanding programme of after-school hobbies and activities requires part-time instructors in:

ART — painting, drawing, pottery, sculpture.

INDUSTRIAL ARTS — woodwork, drafting, mechanics.

MUSIC — piano, guitar, chorus.

After 4:00 p.m. on Mondays, Wednesdays or Fridays and Saturday mornings, September to June.

Write: The Headmaster,
SHAWNIGAN LAKE SCHOOL
Shawnigan Lake, B.C.

make it with Gilbey's
the tall 'n frosty one

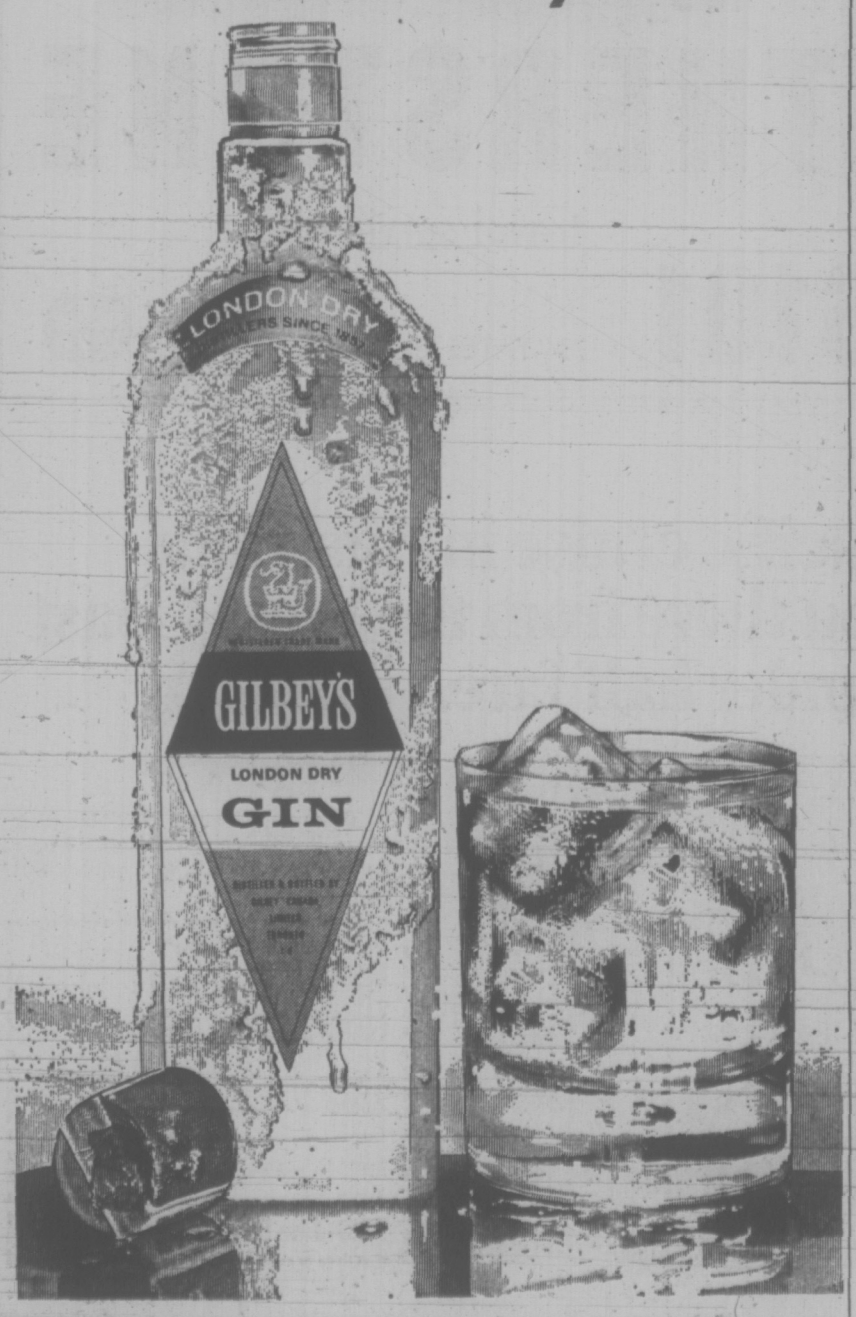

Woolco

ANNUAL RUMMAGE SALE

ONE DAY ONLY!

MONDAY
10 a.m.--10 p.m.

HURRY! LIMITED QUANTITIES

MANY ONE OF A KIND VALUES

COME EARLY FOR BEST SELECTION

DRASTIC REDUCTIONS ALL SALE MERCHANDISE MUST GO!

PERSONAL SHOPPING ONLY, PLEASE! WE RESERVE THE RIGHT TO LIMIT QUANTITIES!

TOWN AND COUNTRY SHOPPING CENTRE, DOUGLAS STREET AND SAANICH
OPEN MONDAY TO FRIDAY, 10 A.M. TO 10 P.M. SATURDAY, 9 A.M. TO 10 P.M.

Woolco DEPARTMENT STORES
Division of F. W. Woolworth Co. Ltd.

IF YOU TAKE AWAY OUR LOW PRICES YOU'VE GOT A REGULAR DEPARTMENT STORE

Victoria Times
SATURDAY, JULY 21, 1973 33
FOURTH SECTION

No 'Ordinaries' On THIS List

By LIZ HUGHES
Times Staff

A Once In A Life-Time Opportunity

Canada is short of criminals this year.

Only six pictures appear on the Most Wanted Criminals list instead of the traditional 10, but considering the qualifications and experience demanded for the position, the shortage is not surprising.

There are no ordinary criminmals on "The List," as it is referred to by police.

Candidates are drawn from across the country and go through a selective elimination process before the final choices are made.

Those criminals who come out on top of the rest have three things in common; they all have Canada-wide warrants for their arrests; they have each committed a major crime and, most important, they're consideretd dangerous to the public.

Being on the list is usually a once-in-a-lifetime chance. It is rare a man will appear more than once — he is usually caught, says Cpl. R. F. Porter, a member of the RCMP's national headquarters liaison office in Ottawa.

The majority of cases are solved within one year, Porter says, but if the crime remains unsolved, it is usually because the man is no longer in Canada. In that case, his name and picture are struck off the list.

The posters are sent out only once a year, but when they do come out, they flood the country.

More than 50,000 are sent out at a time to all RCMP divisions, all Quebec and Ontario police offices and to all city forces. As well, posters appear in post offices, government offices, Federal Bureau of Investigation offices in the United States and at Interpol (International Police) headquarters.

The RCMP national identification division decides when a new list is needed and all police branches in Canada are invited to send in their suggestions.

The candidates are weeded out gradually — some haven't committed major enough crimes and some aren't dangerous enough.

When the initial sifting is over, the final choice is left up to Deputy Commissioner C. R. Ezes, in charge of RCMP operations throughout Canada.

The number of people on the list is usually 10, but it can go as low as six, as it has this year, and it has been as high as 12.

If necessary, there could be 20 people on the list although Cpl. Porter doubts if Canada will ever come to that.

The crimes the men are wanted for vary, although escaping lawful custody tops the list this year.

Two of the men on this year's list, issued June 18, are wanted for crimes committed on Vancouver Island — Cameron David Bishop, wanted in Tofino for possession of stolen property and considered armed and extremely dangerous, and Joseph Henry Burgess, wanted for non-capital murder in Tofono in connection with an incident last summer when two people were shot at Radar Beach, also considered armed and dangerous.

How are the men caught? Usually because they slip up, commit another offence and some police officer recognizes them.

Every police officer should be able to recognize the most wanted criminals, says Victoria's RCMP Superintendent Jim Nelson, but this si not always possible.

"Those people on that list are so far removed from the average working day of the ordinary policeman, that I doubt if many of the officers would recognize them," Nelson said.

Nelson himself keeps the poster under his desk blotter and checks it every day, but this practice does little to alleviate one of his two worries about police work.

"It's a constant worry to me that I'll get caught in a bank holdup without a gun or that I'll run into one of our most wanted criminals on the street and not recognize him."

The most wanted criminals are actively looked for, but Nelson feels there is a limit to how many men it would be proper to assign to only one or two specific cases.

"We have to consider what the reaction would be if the taxpayer knew that a police officer in every major city was spending his time exclusively searching for these men.

"We have to consider the public purse.

"We know for sure there will be at least two bank robberies in Canada next week, or any week, but does the taxpayer want a police guard stationed in every bank in this country? The situation with the criminals is similar."

Both Nelson and Porter consider the use of the word "criminal" on the posters fair, although some of the men wanted have never seen the inside of a courtroom.

"I guess the use of that particular word is just a technicality," Porter said.

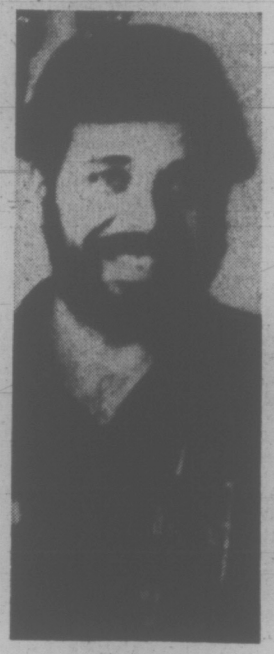

BURGESS
. . . on the list

"Charges have been laid against all of these men and they are wanted by the police and the courts, even just to stand trial for the offence."

Nelson said he didn't think calling the men criminals is an unfair practice.

"The men are wanted and dangerous and the police are expected to take action. We don't set ourselves up as judge and jury, but it is our job to deliver these people to the court and then they're out of our hands."

With 50,000 posters hanging on bulletin boards across the country, the chances of Canada's most infamous criminals avoiding the law are slim.

The fates of the six most wanted men are dim—a Mountie always gets his man.

The Many Hats of David Haber

MOSCOW (CP) — David Haber, recently named co-artistic director of the National Ballet of Canada, is as likely to be found these days in Moscow, Rome, Paris or London as he is at 7 a.m. or at midnight at his office desk at home base.

Home base now is in the National Arts Centre of Canada at Ottawa, where he has been director of programming since 1968. But he moved this summer to Toronto where he will be in charge of tour planning and contract negotiations for the National Ballet.

Here to oversee arrangements for a European tour this year by the arts centre orchestra, Haber, 46, spoke in an interview about the many hats he wears, and the hours of work they entail. Besides being in general charge of arts centre programming, he has been organizing the Canada Council's new national touring office.

Montreal-born and fluently bilingual, he has had 20 years experience with touring artists and theatrical groups, either accompanying them abroad or making arrangements to receive them in Canada. Among those with whom he has toured are Sir John Gielgud, Stanley Holloway and Mahalia Jackson.

His tour work entails everything from booking hotels and airline flights, to negotiating contracts, clearing customs and immigration procedures, and seeing artists fed, rested, and publicized.

Haber worked with the Canadian Repertory Theatre before he went to the National Ballet in 1951. In 1956, he struck out on his own as an independent tour manager, based in New York, and then to Expo 67 in Montreal.

He started with the Canadian Repertory Theatre as an actor, but says he found quickly that he was not cut out for that part of show business.

"I was more conscious of cues and the problems of theatrical production than I was of acting, so I started to work as a stage manager.

"I'd always been interested in ballet, and I studied dance theatre to know what I was getting into. Ballet, to me, represents a perfect marriage of music, dance, and theatre—the most difficult of body disciplines art.

Engagements and Weddings

Engagements

Anstey — Davis

Mr. and Mrs. Roger S. Anstey, 8715 Lochside Drive, are pleased to announce the forthcoming marriage of their younger daughter, Catherine Emily Ruth, to Mr. Howard Edward Davis, son of Mr. and Mrs. Frank Davis, 3380 Fulton Road, Metchosin.

The wedding will take place Saturday, August 18, 1973, at 7:30 p.m., in Emmanuel Baptist Church, Reverend Norman Archer officiating.

Matthews — Tull

Mr. and Mrs. Herbert L. Matthews, 3384 Cardiff Place, are pleased to announce the forthcoming marriage of their daughter, Rosemary Anne, to Mr. Gregory Russell Tull, son of Mr. and Mrs. Russell Tull, 2081 Kendal Ave.

The wedding will take place on Saturday, August 18, 1973, at 2 p.m., in St. Luke's Anglican Church, Archdeacon C. E. F. Wolff officiating.

Conyers — Hodgins

Mr. James C. Conyers, 3841 Synod Road, is pleased to announce the engagement of his eldest daughter, Katheron Ann, to Mr. Howard Wayne Hodgins, elder son of Mr. and Mrs. Bertram Hodgins, 4110 Shelbourne Street.

The wedding will take place Saturday, August 18, 1973, at 2 p.m., in St. Michael and All Angel's Church, Reverend R. O. Wilkes officiating.

Fletcher — Westwood

Mr. and Mrs. R. L. Fletcher take pleasure in announcing the forthcoming marriage of their only daughter, Janet Marie, to Mr. Andrew Novello Westwood, only son of Dr. and Mrs. W. N. Westwood.

The wedding will take place in All Saints Anglican Church, at 7 p.m., on August 4, 1973, Reverend C. E. Lonsdale officiating.

Longmoore — Dymond

Mr. and Mrs. Robert N. Longmoore, Coquitlam, formerly of Victoria, are pleased to announce the engagement of their eldest daughter, Marilyn Joan, to Mr. Robert John Dymond, son of Mr. and Mrs. Robert J. Dymond, 1212 Clovelly Terrace.

The wedding will take place on Saturday, August 25, 1973, at 7 p.m. in Spencer Memorial Chapel of Metropolitan United Church, Rev. Dr. F. E. H. James officiating.

Pinkney — MacLean

Mr. and Mrs. John W. Pinkney, 3130 Aldridge Street, announce with pleasure the engagement of their elder daughter, Maureen Elizabeth, to Mr. Kevin Robert Craig MacLean, only son of Dr. and Mrs. J. Beattie MacLean, 2662 Queenswood Drive.

The wedding will take place Saturday, August 25, 1973, at 7:15 p.m., in The Church of St. George the Martyr, Canon C. Bishop officiating.

Podenphant — Ellis

Mr. and Mrs. A. A. Podenphant, 2100 Cadboro Bay Road, take pleasure in announcing the forthcoming marriage of their youngest daughter, Susan Marie, to Mr. Ronald Marler Ellis, eldest son of Mr. and Mrs. M. R. Ellis, 2453 Eastdowne Road.

The wedding will take place August 25, 1973, at 7 p.m., in Oak Bay United Church, the Reverend Wm. Van Druten officiating.

Peterson — Gill

Mr. and Mrs. James B. Peterson, 3909 Douglas Street, wish to announce the engagement of their youngest daughter, Deborah Lynn, to Mr. Larry Allan Gill, son of Mr. and Mrs. J. Vance Gill, of 587 Nora Place.

The wedding will take place August 25, 1973, in Emmanuel Baptist Church, at 7 p.m.

Sherlock — Field

Mr. John C. Sherlock, 112-548 Dallas Road, and Mrs. G. Montcrieff, 2215 Bowker Avenue, take pleasure in announcing the engagement of their daughter, Susan Kathryn, to Mr. Richard Charles Field, eldest son of Mr. and Mrs. Charles B. Field, 1342 Oliver Street.

The wedding will take place Friday, August 17, 1973, at 3 p.m., in Deep Cove.

McLeary — Bonner

Mr. and Mrs. Stewart McLeary, of Port Moody, B.C. (formerly of Victoria), announce the engagement of their daughter, Deborah-Ann, to Mr. Donald Gordon Bonner, son of Mr. and Mrs. Frederick Moody, of Coquitlam.

The wedding will take place October 5, at 7 p.m., in St. Stephen's Anglican Church, Coquitlam, with Reverend Herbert Oldfield officiating.

McLeod — Ferrie

Mrs. Carol McLeod, 303-1255 Grant Street, is pleased to announce the engagement of her daughter, Roberta Lynne, to Mr. Lyle Clifford Ferrie, son of Mr. and Mrs. Joe Ferrie, 4151 Glanford Avenue.

The wedding will take place Saturday, August 18, 1973, at 7 p.m., in Fairfield United Church, Reverend H. W. Kerley officiating.

Bird — Parker

Mr. and Mrs. William Bird, 2749 Victor Street, take pleasure in announcing the forthcoming marriage of their only daughter, Susan Lorraine, to Mr. Gordon Parker, son of Mr. and Mrs. Robert Parker, 2537 Fernwood Road.

The wedding will take place August 18, at 7 p.m., in the Metropolitan Church Chapel.

Hollett — Duncan

Mr. and Mrs. K. Hollett, 820 Colville Road, are pleased to announce the forthcoming marriage of their elder daughter, Pamela Joyce, to Mr. Jerry Ray Duncan, elder son of Mrs. L. Duncan, 725 Belton Avenue, and Mr. D. Fowlie, 2809 Rockwell Avenue.

The wedding will take place on September 1, 1973, at 6:30 p.m., in First United Church, Reverend Hugh M. Hunter officiating.

Davis — Cleghorn

Mr. and Mrs. H. R. (Dick) Davis, 1174 Rhoda Lane, are pleased to announce the engagement of their younger daughter, Joan Lorraine, to Mr. Rick Cleghorn, younger son of Mr. and Mrs. Kenneth Cleghorn, 550 View Royal Avenue.

The wedding will take place Saturday, August 18, 1973, at 7 p.m., in Wilkinson Road United Church, Reverend Geoffrey Smith officiating.

Duncan — Dyk

Mr. and Mrs. J. David Duncan, 885 Downey Road, Sidney, are pleased to announce the engagement of their daughter, Rosemary Janet, to Mr. Ira Jay Dyk, son of Mr. George Dyk, Platte, South Dakota.

The wedding will take place Friday, August 17, 1973, at 7 p.m., in First Christian Reformed Church, Reverend Peter de Bruyne officiating.

Soper — Wallace

George and Berenice Soper are happy to announce the engagement of their only daughter, Judy Louisa, to Mr. David Graham Wallace, younger son of Jack and Peggy Wallace, all of Victoria.

The wedding will take place in the Metropolitan United Church, at 4:30 p.m., on Friday, August 17, 1973.

Weddings

Duller — King

Oak Bay United Church was the scene of a double-ring ceremony on Saturday, June 30, at 6:30 p.m., when Charmaine Susan, eldest daughter of Mr. and Mrs. Kenneth E. King, became the bride of Mr. Barry Craig Duller, son of Capt. and Mrs. Jack Duller. Reverend Alex Calder officiated.

Given in marriage by her father, the lovely bride was radiant in an original Elizabethan-styled wedding gown of silk organza over taffeta. Pearl-centred lace daisies adorned the tucked fitted bodice of French Chantilly lace. Pleated ruching bordered the high neckline and the long-fitted sleeves. Deep scrolls of matching lace adorned her softly draped skirt and full train sweeping back from the waist. A mantilla veil of silk illusion bordered with Chantilly lace misted from a Camelot cap embroidered with pearls. She carried a beautiful bouquet of pink sweetheart roses, white stephanotis and baby's breath. Her matron of honor was Linda Newsome. The bridesmaids were Miss Deborah King, the bride's sister, Miss Deborah Rayner, Miss Jacalyn Rayner and Miss Laurie MacBride. They were gowned in long-sleeved medieval-styled delphinium blue chiffon with fitted bodices, portrait necklines of embroidered blue and white daisies. They wore carved ivory rose pendants, gifts of the bride, and carried replica bouquets of the bride of pink roses, baby's breath and blue ribbon streamers to match their dresses. Mr. Gerry Bliss was best man, and Messrs. Robert Politano, David Climenhaga, Steven Neish and Oscar Hanson were ushers. The mother of the bride wore a peach flowered chiffon dress with matching Chanel chiffon jacket and mauve orchid corsage. The groom's mother wore a long-sleeved blue and mauve floral chiffon with ruffled sleeves and neckline and a white and mauve orchid corsage. The reception was held at Craigdarroch College, Commons Block, University of Victoria. In the receiving line, the bridal couple were assisted by their attendants, parents, the bride's grandmothers, Mrs. Lottie Neely and Mrs. Effie King, and the groom's grandparents, Mr. and Mrs. William Tomkow. A buffet dinner followed. Mr. Monty Jasper, godfather of the bride, gave the toast to the bride. The happy couple then cut the beautiful, four-tiered cake, made by her grandmother and decorated by Mrs. Doreen Davies, a family friend. Later the guests enjoyed dancing to the music of the Checkmates. For going-away, the bride chose a red and white floral smocked silk dress, topped with a red coat and white accessories, and white orchid. Out-of-town guests were from Saskatoon, Calgary, Edmonton, Vancouver, Bellingham and Nanaimo. The young couple will continue their fourth year of studies at the University of Victoria. Photographs were taken by Jus-Rite photographers of Victoria.

Arsenault — MacLean

Tall baskets of colorful flowers decorated St. Andrew's Presbyterian Church, June 23, 1973, at 3 p.m., when Reverend Bruce Molloy officiated at the marriage vows between Patricia Jean, elder daughter of Mr. and Mrs. W. H. MacLean, and Mr. Robert Joseph Gerard Arsenault, son of Mr. and Mrs. Fidele J. F. Arsenault, Wellington, P.E.I.

Given in marriage by her father, the bride chose a white-on-white full-length gown with sleeves featuring long buttoned cuffs. Her full-brimmed hat was trimmed in nylon net and she carried an arm bouquet of mixed summer flowers. Tracy MacLean, wearing a blue-on-blue full-length gown featuring a circle skirt and cape sleeves and carrying a basket of multi-colored flowers, was her sister's only attendant. Mr. Neil Calder, of Edmonton, was best man, and Mr. Ian MacLean, brother of the bride, and Mr. Don Gallant, nephew of the groom from Toronto, were ushers.

A reception was held at Genoa Bay summer home of the bride's parents. Mr. Tony Trace proposed the toast to the bride, his niece.

Since returning from their up-Island honeymoon, the bride and groom have returned to Calgary, where they will make their new home.

Pudney — Smith

A double-ring ceremony took place in St. Mark's Anglican Church, July 7, 1973, uniting Virginia Clara, eldest daughter of Mr. and Mrs. H. R. Smith, 3150 Qu'Appelle Street, and Mr. Sydney Robert Pudney, eldest son of Mr. and Mrs. S. J. Pudney, of Squamish.

Given in marriage by her father, the bride wore a blue floor-length gown accented by a white sash and hat with sash. She carried a bouquet of pink roses and baby's breath. Her attendant, Miss Sandie Spaven, wore a matching gown in pink with pink hat and white sash, carrying a bouquet of pink carnations. The groom's attendants were Mr. Tim Bragg, best man, Mr. Stephen Pudney, brother of the groom, and Mr. Stephen Smith, brother of the bride, as ushers.

A reception followed at Strawberry Vale Hall, where Mr. Bill Smith was Master of Ceremonies, and Mr. Ray Mahaffy gave the toast to the bride. Both are uncles of the bride. A flower from the bride's bouquet was caught by Margaret Smith, sister of the bride, and the garter was caught by Mr. Jim Cutler. For the bride's going-away outfit, she donned a pink and white hot pants outfit, with blue and white accessories.

Out-of-town guests were from Mill Bay, Vancouver, Squamish, Campbell River and Cobble Hill. After a brief honeymoon up-Island, the couple are residing in Victoria.

Jackson — Grieve

Christ Church Cathedral, Victoria, B.C., was the scene of a double-ring ceremony at 3 p.m., on Saturday, July 14, 1973, when June Anne, only daughter of Mr. and Mrs. Alexander Grieve of Victoria, became the bride of Graydon Eugene Jackson, CFB Comox, only son of Mr. and Mrs. U. H. Jackson of Loon Lake, Sask. The marriage vows were solemnized by Reverend R. C. Crawley.

The bride, given in marriage by her father, was radiant in a floor-length gown of white lagoda with bodice of Chantilly lace accented with tiny buttons. The lace appeared on a wide border at hemline and again around the train which flowed from a large bow at the waist. Ruffles bordered the neckline and the cuffs. A four-tiered veil was held in place by tiny flowers. Her bouquet was a crescent of pink carnations. Maid of honor was Dale Battison, and Mary Hamm, cousin of the bride, and Darlene Blackwell were bridesmaids. Flower girl was Patti Penston. They wore gowns of floral chiffon over taffeta in tones of hot pink. Their shoes and picture hats were pale green. Their bouquets were pink carnations and white daisies. The bride's nephew, Sean Grieve, was ringbearer. Best man was Mr. Bill Brown, and ushers were the bride's brother, Michael, and Irv Semph. Mr. Vin Brookbank proposed the toast and Mr. Syd Farebrother, grandfather of the bride, said grace at the reception and dinner dance held in the Leonardo da Vinci Centre. Mr. Jim Gurr was M.C. and provided music. The bride chose a pink and white check pant suit with white accessories for their trip to Hawaii. The couple will reside at 315-1537 Noel Avenue, in Comox.

Saari — Drysdale

Reverend Allan Beaton officiated at a double-ring ceremony in Knox Presbyterian Church, on June 23, 1973, when Margaret Dorothy, youngest daughter of Mr. and Mrs. James H. Drysdale, 3685 McIvor St., exchanged vows with Mr. Michael Saari, son of Mr. and Mrs. Roy Saari, of Eckville, Alberta.

The bride was given in marriage by her father, and attended by Mrs. Anne Strain, sister of the bride, as matron of honor, and Lynda Campbell as bridesmaid. Best man was Mr. Cam Lylick and ushers were Mr. Gil Ralph, and Jim and Peter Drysdale.

Out-of-town guests included the groom's parents, Mr. and Mrs. Roy Saari, and friends and relatives from Prince George, Kamloops, Calgary, Edmonton and Eckville, Alberta.

Following the ceremony, a reception was held at the Oak Bay Beach Hotel, where a toast was proposed by Mr. Bob Strain. The couple left for a honeymoon in Alberta and are now residing in Victoria.

Moen — Gourlay

A pretty wedding took place June 30, 1973, at 4 o'clock, when Reverend H. W. Kerley united in marriage Dorothy Diane Gourlay, daughter of Mr. and Mrs. Jack Gourlay, 1042 Gosper Crescent, to Mr. Brian Wayne Moen, son of Mrs. Martha Moen and the late Mr. Moen.

The bride was given in marriage by her father. The bride's sister, Mrs. Donald Bradey, attended the bride. The groom's brother, Mr. Kenneth Moen, was groomsman. The ceremony was held in the garden of the bride's parents. A reception followed. The bride and groom left on their honeymoon to Long Beach. On their return, they will reside in Edmonton.

Thompsett — Demers

The Anglican Parish of Christ Church, Edmonton, Alberta, provided the setting for a lovely spring wedding on May 19, 1973, as Constable Trevor Winston Thompsett and Joanne Michele Demers exchanged marriage vows. The bride is the daughter of Mr. and Mrs. R. G. Byers of Camrose, Alberta, and the groom is the son of Mr. and Mrs. A. T. Thompsett of Victoria, B.C.

The happy couple are residing in Edmonton, where the groom is presently posted with the RCMP.

Brinkman — Spencer

A pretty wedding took place June 29, 1973, at 7:30 p.m., in All Saints Church, View Royal, when Reverend C. E. Lonsdale united in marriage Jean, only daughter of Mr. and Mrs. T. W. Spencer, Newcastle-on-Tyne, England, to Mr. James Robert Brinkman, only son of Mr. and Mrs. D. Brinkman, 258 Plowright Road.

The bride was given in marriage by her uncle, Mr. James Bateman, Cassidy. Mrs. Roslyn Rutherford attended the bride. Mr. Walter William Trace was groomsman, Mr. Wayne Rutherford and Mr. Richard Russel ushered the guests.

After the ceremony, a reception was held at All Saints Community Hall. The bride and groom left on their honeymoon to Vancouver. On their return, they will reside in Victoria.

Out-of-town guests were the bride's mother, Mrs. N. Spencer, Newcastle-on-Tyne, England, bride's relatives, Mrs. M. Foggon, Mrs. S. Robinson and Mr. R. Bateman, all from England, and Mr. and Mrs. W. Stone, Seattle.

Ansell — Tomlinson

Reverend D. Harris officiated at a double-ring ceremony in St. John the Divine Anglican Church, Haney, on July 7, 1973, when Judy Marilyn, daughter of Mr. and Mrs. G. Kirsch, Haney, exchanged vows with Mr. James Ansell, son of Mr. and Mrs. John Ansell of Victoria.

The bride was given in marriage by her father. Carmen Nast was maid of honor, Cindy Tomlinson and Deborah Ansell were bridesmaids. The best man was Mr. Michael Breiter of Victoria, and the ushers were Robert Mitchell of Calgary, and Bill Klassen of Haney. Mr. Nick Gaudiuso proposed the toast to the bride.

After a trip south, Mr. and Mrs. Ansell will make their home in Victoria, where they will both return to university.

Holtum — MacDougall

A pretty garden wedding and reception took place at 2 p.m., June 30, 1973, at the home of Mr. and Mrs. B. Morgan, 2880 Beach Drive, Victoria, when Reverend H. W. Kerley united in marriage Linda May MacDougall, daughter of Mr. and Mrs. Allan Henderson, 1030 Bank Street, Victoria, to Mr. John Frederick Holtum, son of Mr. and Mrs. Frederick Holtum, 4465 Kujshan Place, Victoria.

The bride was given in marriage by her stepfather, Mr. Allan Henderson. Mrs. Darryl Foster attended the bride. Mr. David Bawtinheimer was groomsman.

Out-of-town guests included friends and relatives of the young couple from Youbou, Lake Cowichan, Clinton, Calgary and Vancouver. Among these were the bride's grandmother, Mrs. Eveline Gray, of London, Ontario. After honeymooning in Australia, Mr. and Mrs. Holtum will be teaching in Quesnel.

Preston — Pollock

A quiet lovely wedding took place in Victoria in the Chapel of First United Church on Saturday afternoon, July 14, 1973, when Reverend Hugh Hunter united in marriage Kathleen Elizabeth, daughter of Mr. and Mrs. Richard Pollock of Duncan, and Jack Chester, son of Mr. and Mrs. Chester Preston of Victoria. Mrs. Brian Johnston of Langley, B.C., was matron of honor, and Mr. Allan Cunningham was best man.

Following the ceremony a family dinner took place at the Dingle House restaurant. Mr. and Mrs. Preston will reside in Victoria after a honeymoon to the Interior of B.C.

Horton — Gudewill

Mr. and Mrs. Lloyd R. Gudewill are pleased to announce the marriage of their daughter, Carolynn, to Mr. Victor Allan Horton, son of Mr. and Mrs. Harry Horton.

The ceremony and reception took place on Saturday, July 7, 1973, at the Deep Cove Chalet, Sidney, B.C.

Rates for publication of Wedding or Engagement notices, with or without pictures, available on request from the Advertising Department (Special forms to assist you in writing copy also available). Copy for weekend editions should be in the Victoria Press office no later than 5 p.m. the Wednesday prior to publication date.

BUSINESS OFFICE OPEN
8 a.m. to 5:30 p.m., Monday to Friday
(Closed Saturday and Sunday)

Central Baptist to Conduct Park Service

The Sunday evening Central Baptist Church Gospel Service will be held at Beacon Hill Park's Cameron Band Shell at 7.

It will be the sixth in a series of 11 for the summer season.

Central Baptist Church will be in charge, with Rev. Robert D. Holmes, the Pastor, giving the Gospel Message.

He will be supported by his entire congregation which includes a very considerable company of young people.

A special feature of the service will be presentations by the combined Adult and Youth Choirs of the Church. In addition, there will be vocal solos and instrumental numbers.

This series of services will be sponsored by Park Services Interdominational.

TUXEDO RENTALS
● Dinner Jackets
● Suits ● Blazers
For any dress-up occasion
TOM PRICE FORMAL WEAR
RENTALS
at Watson's Men's Wear
1435 Douglas Street
384-4721

Elk Lake Nursery
ROSES
This is your opportunity to select field grown Roses while in full bloom for Fall delivery
20,000
Roses in full bloom in over
100
Varieties
Also Herbaceous Perennials and Fuchsias
Come and browse around amid the largest rose display on Vancouver Island
Elk Lake Nursery
Open Daily
10:00 a.m. to
6:30 p.m.
660 Brookleigh Road
Turn off Pat Bay Hwy.
at Hemsterlay Road

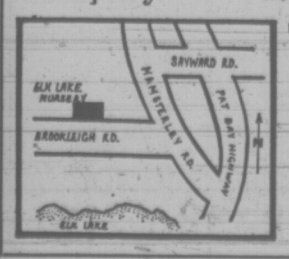

CGA
A CAREER IN FINANCIAL MANAGEMENT
Industrial, commercial, professional and governmental organizations across Canada constantly search for qualified management personnel.
The Certified General Accountants' Association in co-operation with the University of British Columbia offers a course of study which over the years has proven excellent training for people with management potential.
Employed in the field of financial management and earning a full salary, by evening lectures or correspondence, the student accomplishes an in-depth study of managerial subjects leading to the professional designation "C.G.A."
The course, approximately five years in length, is offered by lecture at U.B.C., partially at University of Victoria and most regional colleges or by correspondence. University entrance or commercial accountancy specialty is required. Registration will close on August 31, and applications and enquiries should be sent to:
The Certified General Accountants' Association of British Columbia
306-1200 West Pender St., Vancouver 1, B.C.
Telephone 681-6308
Please send information brochure to:
Name .....
Address ..... Ph. .....
Local inquiries may be directed to:
K. W. T. MOULSON, C.G.A. 386-3405

386-2121

CLASSIFIED ADVERTISING

Vancouver Island's Largest Shopping Centre in Print

386-2121

BOX REPLIES
All replies to private box numbers available from 8:00 a.m. to 5:30 p.m. Monday to Friday inclusive.
Victoria Press Box numbers available on request. Charge $2.00 and $3.50.

OFFICE HOURS
Classified Counter, 8:00 a.m. to 5:30 p.m. Business Office, 8:30 a.m. to 5:00 p.m. Monday to Friday inclusive.

* * *

OFFICE CLOSED SATURDAY

* * *

CLASSIFIED TELEPHONE HOURS
8:00 a.m. to 8:00 p.m. Monday to Saturday inclusive.

* * *

CLASSIFIED COPY DEADLINES
Regular classified advertisments may be placed at the counter, 8 a.m. to 5:30 p.m. on the day prior to publication, *Monday to Friday inclusive.* By telephone, 8:00 a.m. to 6:00 p.m. Monday to Saturday inclusive.
All classified semi-display copy must be in the possession of Victoria Press Ltd., 2621 Douglas Street, by 12 noon on the day prior to publication, with *the exception of that copy for* Sunday Colonist must be in by 12 noon Friday.

FULL COVERAGE CLASSIFIED RATES

REGULAR CLASSIFIED LOCAL RATE
One day, 9c per word per day.
Three consecutive days, 8c per word per day.
Six consecutive days 7c per word per day.
1 6-pt. heading or white space allowed to be charged at 5 words.
Minimum advertisement 10 words and $1.00
Each initial, sign, group or figures and abbreviation counts as one word.

SEMI-DISPLAY LOCAL RATE
Ads requiring a style other than that mentioned above will be charged by the *measured agate* line (14 agate lines equal 1 inch).
One day, 42c per line, $5.88 inch.
Three consecutive days, 37c per line, $5.18 inch.
Six consecutive days, 32c per line, $4.48 inch.

NATIONAL RATE AND OUT-OF-PROVINCE RATE
Regular classified, 10c per word per day.
Semi-display, 50c per line per day.

Birth Notices $2.50 per insertion for standard message of 30 words *or less. 8c each additional word or* initial.
In Memoriam notices, Cards of Thanks, Death and Funeral Notices, *35c per line per day.* Three consecutive days 90c.

Births, Deaths, In Memoriam *Notices, Cards of Thanks, Per*sonals not accepted by telephone. Single paper rates on request.

SUBSCRIPTION RATES
Wherever carrier service in maintained, $3.00 per month.
By mail—
Canada, $3.50 per month, $10.00 per 3 months, $39.00 per year.
United States, $4.00 per month.
Saturday Only—
Canada, 25c per copy, $13.00 per year.
United States, 30c per copy, $15.60 per year.
Commonwealth and Foreign rates upon request.
Mail subscriptions are payable in advance.
Authorized as second class mail, Post Office Department, Ottawa. Member Audit Bureau of Circulations.

TERMS OF PUBLICATION
The Victoria Press Ltd. shall not be liable for non-insertion of any advertisement beyond the amount paid for such advertisement.
In the event of an error *occuring the liability of Victoria* Press Ltd. shall not exceed the charge for the space actually occupied by the item in question.
*All claims on error in publica*tion shall be made within 12 hours thereafter and if not made shall not be considered. No claim will *be allowed for more than one* incorrect insertion not for errors not affecting the value of the advertisement.
All estimates of cost are approximate. Advertisers will be charged with space actually used.
All advertising copy will be *subject to the approval of the* Victoria Press Ltd., who reserve the right in its sole discretion to classify, reject or insert copy furnished.
Advertisements must comply with the British Columbia Human Rights Act which prohibits any advertising that discriminates against any person because of his race, religion, sex, color, nationality, ancestry or place of origin, or because his age is between 44 and 65 years, unless the condition is justified by a bona fide requirement for the work involved.
While every endeavor will be made to forward replies to box numbers to the advertiser as soon as possible, we accept no liability in respect of loss or damage alleged to arise through either failure or delay in forwarding such replies, however caused, whether by negligence or otherwise.

CIRCULATION REPRESENTATIVES
Duncan, Chemainus—
P. J. Rogers 746-6181
Lake Cowichan—
P. Edwards 749-6771
Nanaimo—
A. Lakey 753-2766

United States Representatives
MATHEWS SHANNON and CULLEN, INC.
New York, Boston, Chicago, Detroit, Philadelphia, Pittsburgh, *Cleveland, Syracuse,* Charlotte, Atlanta, Cincinnati.

DUNCAN BUREAU
Duncan Financial Centre, 435 Trunk Rd. Office and telephone hours 8:30 a.m. to 5 p.m. Monday to Friday inclusive.
PHONE DUNCAN 746-6181

CLASSIFIED SERVICE FOR DUNCAN COWICHAN RESIDENTS
Classified Ads phoned in to our Duncan office before 3:30 p.m. will appear in the following day's papers
746-6181

NOTICE OF COPYRIGHT
Full complete and sole copyright in any advertisement produced by Victoria Press Ltd. is vested in and belongs to, Victoria Press Ltd.; provided, however, that copyright IN THAT PART AND THAT PART ONLY of any such advertisement consisting of illustrations, borders, signatures or similar components which is, or are, supplied to Victoria Press Ltd. by the advertiser in the form of engravings, matrices, casts, etc., and incorporated in said advertisement shall remain in and

PHONE DIRECT 386-2121 TO PLACE YOUR AD CLASSIFIED

1 BIRTHS

GRIFFITH—Reg and Brenda (nee Spring) are happy to announce the arrival of their first baby at Royal Jubilee on July 12, 1973, 1:59 a.m., a son, Tavis Dwane, 6 lbs. 10 ozs. First grandchild for Mr. and Mrs. P. Spring, third grandchild for Mr. and Mrs. E. Griffith. Special thanks to Dr. Domke, Dr. Chan and maternity staff.

JONES — Born to Mr. and Mrs. D. Jones, 1015 Fairfield Rd., at Royal Jubilee on July 16th, 1973, a girl, Sarah Beth; Thanks to Dr. Rivers and Staff of Royal Jubilee. (Insured)

THOMPSON — Born to Joe and Penny Thompson, (nee Warholm), 59 Moss Street, Victoria, at Royal Jubilee Hospital on July 16th, a son, Mason Earl, 7 lbs., 4 oz. Thanks to Drs. R. A. Gale and E. C. Prevost.

TYLER — David and Sharon are happy to announce a new addition, John Dean, born at Royal Jubilee, July 17th, 1973, 6 lbs. 4 oz. Brother for Beverly. Thanks to Drs. Ireland, Heal, Chan and Staff. Insured.

5 DEATHS and FUNERALS

BASANTA — Passed away on July 19, 1973 at the Veterans Hospital, Louis Campbell Basanta, 1955 Ashgrove St., in his 89th year, a resident of this city for the past 44 years. Survived by his loving wife May, his children, Lionel, Frederick, Dorothy, and Elaine, also granddaughters, Susan, Dale, Maureen, and Gay, and 1 grandson, Grant, and a number of great-grandchildren.
Prayers will be said on Sunday evening at 8:30 p.m. at HAYWARDS FUNERAL CHAPEL, 734 Broughton St., Funeral Mass will be held on Monday, July 23 at 10 a.m. from Our Lady of the Rosary Church, 796 Goldstream Rd. Rev. Fr. W. J. O'Brien, celebrant. No flowers please.

CLASSIFICATION INDEX

VITAL STATISTICS
1 Births
8 Cards of Thanks
5 Deaths and Funerals
10 Funeral Directors
9 In Memoriam

NOTICES
14 Announcements
16 Catering, Banquets and Reception Rooms
15 Coming Events and Meetings
11 Monumentals
20 Lost and Found
18 Places to Visit
17 Restaurants

EMPLOYMENT
26 Female Help Wanted
21 Male Help Wanted
25 Male or Female Help Wanted
30 Situations Wanted Female
29 Sitdations Wanted Male
31 Situations Wanted Male or Female
27 Teachers Wanted

BUSINESS SERVICES AND DIRECTORY
36 Business Services and Directory

PERSONAL SERVICES
33 Bands, Musicians and Orchestras
40 Business Personals
43 Dancing
42 Education
71 Music Teachers
39 Personals
32 Trade Schools
38 Travel

MERCHANDISING
83 Aircraft
117 Antiques
78 Bicycles
80 Boats and Marine
65 Building Supplies
93 Cameras, Supplies and Photo Finishing
127 Chicks, Poultry, Hatching Eggs, Supplies
135 Farm Implements
12 Florists
60 Fuel
97 Furniture
120 Garden Supplies
99 Groceries, Meat and Produce
130 Heavy Equipment and Machinery
128 Livestock, Supplies and Events
100 Miscellaneous for Sale
103 Miscellaneous Wanted
109 Miscellaneous to Rent
77 Motorcycles
70 Musical Instruments
125 Pets and Supplies
96 Ranges, Stoves and Furnaces
92 Sporting Goods
115 Swaps
63 Timber
98 TV, Stereo, Radio Sales and Service
112 Wanted to Rent, Miscellaneous

AUTOMOTIVE
164 Auto Body and Painting
162 Auto Repairs, Service and Towing
168 Campers and Trailers
166 Cars and Trucks Wanted
150 Cars for Sale
151 Foreign Import and Sports Cars
169 Mobile Homes and Parks
149 New Car Directory
160 Parts, Accessories
158 Tires
154 Trucks and Buses
156 U-Drive and Auto Washing

ACCOMMODATION
185 Convalescent and Rest Homes
175 Hotels
178 Summer Resorts
181 Tourist Accommodation

RENTAL
201 Apartments to Rent, Furnished
200 Apartments to Rent, Unfurnished
203 Apartments Wanted
206 Duplexes to Rent
207 Duplexes Wanted to Rent
202 Apartment Furniture to Rent
215 Halls, Warehouses, Stores and Offices to Rent
197 Housekeeping Rooms to Rent
199 Housekeeping Rooms Wanted
211 Houses to Rent, Furnished
210 Houses to Rent, Unfurnished
212 Houses Wanted to Rent
190 Room and Board
191 Room and Board Wanted
193 Rooms to Rent
194 Rooms Wanted

FINANCIAL
155 Automobile Financing and Insurance
233 Mortgage Loans and Insurance
234 Mortgages for Sale
230 Personal Loans and Insurance
235 Wanted to Borrow

REAL ESTATE
280 Acreage for Sale and Wanted
240 Business Opportunities
241 Business Opportunities Wanted
300 Churches
247 Commercial or Industrial Properties
258 Condominiums and Townhouses
253 Country Homes and Properties
270 Exchange Real Estate
290 *Farms for Sale and Wanted*
263 Garages for Sale, Rent, Wanted
293 Gulf Islands Properties
250 Houses for Sale
265 Houses Wanted to Buy
295 Listings Cancelled
268 Listings Wanted
271 Lots for Sale
294 Mainland and Out-of-Province Properties
273 Property for Sale
274 Property Wanted
244 Revenue Property
245 Revenue Properties Wanted
285 Up-Island Properties
256 Waterfront Properties

5 DEATHS and FUNERALS

BIRD — Only July 20, 1973 at the Veterans' Hospital, Robert Crookson Bird, aged 83 years, of 2835 Colquitz Ave. Born in Scotland and a resident of Victoria for the past 11 years. Survived by his loving wife Jamima, two sons, Jim in Ottawa, Arthur of Vancouver; two daughters, Sylvia Bird of London, Eng., Mrs. Betty Cairns of Ile a la Crosse, Sask.; stepdaughter Mrs. G. Dixon and stepson Ron Fairbairn both of Victoria; grandchildren and great-grandchildren. He served in the First World War with the Old Contemptibles, and was a member of Britannia Branch No. 7, R.C.L.
Funeral services will be held on Wednesday, July 25 at 3:00 p.m. in the Thomson and Irving Funeral Chapel, Tony Roberts officiating followed by cremation.

CLARK — On July 20, 1973, in the Royal Jubilee Hospital in Victoria, Mrs. Myrtle Lorena Clark, aged 78 years, born in Manitoba, and beloved wife of Robert Edward Clark, 3166 Wascana, a resident here since 1945. She also leaves one daughter, Mrs. O. G. (Audrey B.) Johnson, recently of Winnipeg; sons Lester J., now of Qualicum, William of Vancouver and Delmer M. of Sooke; 11 grandchildren and two great-grandchildre; also three sisters, Mrs. Alice Lyons Parksville, Mrs. Winnie Comberack and Miss Muriel Bowler of Winnipeg; also one brother, Tom Bowler of Winnipeg.
Funeral service in McCall Bros. Chapel, Johnson and Vancouver Sts. on Tuesday, July 24 at 1 p.m. with Rev. John Watson officiating. Cremation. (Flowers gratefully declined. Donations, if desired, may be made to the Cancer Society, 857 Caledonia Ave.)

COOPER — Gone to be with Jesus, Scott Emmanuel Cooper, aged 20 years, beloved son of Mr. and Mrs. John Cooper of 7496 West Saanich Rd. Besides his loving parents, he leaves his brothers, Randy, John Jr. and Stevie and his sister, Tari-Anne, at home; his grandmothers, Mrs. Eshter Cooper and Mrs. Julie Paul, Brentwood, B.C., numerous aunts, uncles and other relatives. *Arrangements will be announced* later by the Sands Mortuary Limited.
Sands — Victoria

DAVIDSON — In Victoria, on July 18, 1973, Mrs. Helen Davidson, aged 70 years, of 820 Cook St. She leaves her loving husband John (Jock) Davidson; two sons in Scotland and one granddaughter.
Funeral service in McCall Bros. FLORAL CHAPEL, Johnson and Vancouver Streets, on Monday, July 23, at 10:15 a.m. with the Rev. B. Molloy officiating, followed by cremation.

GANSNER — Frances Audrey (Teddy) of Vancouver, B.C. passed away July 20, 1973 in her 59th year. Survived by her loving husband Norman, 1 brother and sister-in-law, Dr. and Mrs. Hugh E. Farquhar and 1 sister and brother-in-law, Dr. and Mrs. L. J. Clark (Lorraine) all of Victoria, B.C. also nephews and nieces.
Private memorial service will be held in the First United Church, 932 Balmoral Rd., Victoria, Rev. H. M. Hunter officiating. Cremation. Arrangements through Memorial Society of B.C. and First Memorial Services Ltd.

LECOMTE — In Victoria, B.C. on July 19, 1973, Robert "Rene Lecomte, beloved husband of Blanche Hazel, 224 Crease Ave. Born in France and a resident here for the past 12 years. Besides his wife he leaves a sister and niece in France.
Funeral services will be held on Monday, July 23, at 1:30 p.m. in the Thomson and Irving Funeral Chapel, followed by interment in the Royal Oak Burial Park.

MacMILLAN — In Victoria on July 19, 1973, Mary Ann MacMillan, aged 96 years, of 511 Davida St. She leaves 3 daughters, Mrs. K. O. Alexander and Mrs. J. R. N. Purser of Victoria and Mrs. Daniel Welch of Phoenix, Arizona; one son, Donald L. MacMillan of Seattle, Wash.; 10 grandchildren and three great-grandchildren.
MASS will be celebrated in St. Joseph's Church, W. Burnside Rd. on Monday, July 23 at 10 a.m. Accompanied to Prince George, B.C., for a graveside service on Tuesday, July 24 at 3 p.m. (Flowers gratefully declined) McCall Bros. Funeral Directors in charge of arrangements.

MITCHELL — Peacefully at the Vancouver General Hospital on July 18, 1973, Stephen Robert beloved infant son of Bob and Phyllis Mitchell, 1861 Hillcrest Avenue, Victoria, B.C. Besides his parents, survived by a sister, Terri, at home; maternal grandparents, Mr. and Mrs. H. J. Thornton, Victoria; paternal grandparents, Mr. and Mrs. Roy L. Mitchell, Victoria; aunts, uncles and cousins.
Private arrangements to be followed by cremation. (Flowers gratefully declined. Memorial donations, if desired, may be sent to the B.C. Heart foundation, 402-612 View Street.)

CHANGE OF DAY SERVICE
MOWAT — At the Rockland Private Hospital on July 18, 1973, Mrs. Evelyn Amy Mowat, aged 89 years, born in Staffordshire, England and a resident of Victoria since 1961. Predeceased by her husband George in 1950, she leaves a daughter-in-law, Mrs. G. (Marion) Mowat of Portage la Prairie; 3 grandchildren, Mrs. W. J. Wemsley of Edmonton, Douglas and Robert of Portage la Prairie; 2 great-grandchildren.
Funeral service in McCall Bros. FAMILY CHAPEL on Monday, July 23, at 10:30 a.m. Accompanied to Edmonton, Alta. for interment at Mount Pleasant View Cemetery. (Flowers gratefully declined).

ONIONS — Suddenly in Victoria, B.C., on July 18, 1973, Mr. Joseph Dickson Onions, aged 65 years, of 3228 Service Street; born in Winnipeg and a resident of Victoria for 10 months, formerly of Edmonton. He is survived by his wife Opeline; one sister, Betty Philpot in California; also three nieces.
Funeral service in McCall Bros. FLORAL CHAPEL, Johnson and Vancouver Streets, on Monday, July 23, at 1:15 p.m. Interment at Royal Oak Burial Park.

PETRIE — William Skeen, in Veterans' Hospital on Tuesday, July 17, 1973, age 76, of 1653 Oak Bay Ave. Born in London, England. He is survived by his wife Mary, at the residence. Served with the British Army during World War 1. Toured Canada with the Coldstream Guards Band in 1926 and returned to Calgary in 1928. Was the first enlistment in the Calgary Highlanders in 1939 and served overseas as R.Q.M.S. 1940-47 with them and C.M.H.Q., London. Settled in Duncan and worked in the Post Office until retiring to Victoria in 1961.
Private cremation services were held. Cunningham Funeral Chapel in charge of arrangements.

PYKE — Funeral service was held for Richard B. Pyke at 1 p.m. on Friday July 20th, 1973 at the Royal Oak Crematorium Chapel. Flowers gratefully declined. Donations may be sent to the Multiple Sclerosis Society, 631 Fort Street, Victoria, B.C.
Sands — Sidney

RAWLINSON — In the Victoria General Hospital on July 17, 1973, Mrs. Jean Helen Rawlinson of 3096 Belfour, born in Greenbank, Ontario, and resident in Victoria for five years. She leaves her husband, Dr. Herbert Edward Rawlinson of Victoria; one son, Dr. Donald Gordon Rawlinson of Santa Monica and one brother, Frank McMillan of Camrose, Alberta.
A private funeral service was held in McCall Bros. Family Chapel on July 20 with the Rev. Dr. A. E. King officiating, followed by cremation. (Flowers gratefully declined.)

5 DEATHS and FUNERALS

VENSKE — In Victoria, B.C., on July 19, 1973, Mrs. Harold Henry Venske, aged 75 years, born in Wausau, Wisconsin, and a resident of Mill Bay, B.C., for the past four years, late residence, Seaview Rd. He leaves his wife, Gloria, at home; his sister, Mrs. Harold (Myrtle) Youngmen, Monterey, Calif., and his niece, Mrs. Bernard (Sheryl) Mueller, Los Angeles, Calif.
Private service will be held in the Hirst Sands Chapel, Duncan, B.C., on Monday, July 23, 1973, *Mr. M. Sidoroff officiating. Crema*tion.
Hirst Sands — Duncan

VILLAGE — In Victoria, B.C., on July 18, 1973, Mrs. Sarah Higson Village of 2633 Estevan Ave., aged 78 years, born in Manchester, England, and a resident of this city for the past 45 years. She is survived by a daughter-in-law, Mrs. Nancy Dronfield and one grandson, Kevin John, both *of Victoria; one sister,* Mrs. M. McLeod of Kamloops; also two nices. She was predeceased by a son, Robert Stuart Dronfield in 1972.
PRIVATE funeral service in McCall Bros. FAMILY CHAPEL on Tuesday, July 24. Cremation.

8 CARD OF THANKS

Sincere kindness and sympathy *bring consolation in time of sor*row. The many kind gestures, comforting words, and floral tributes, of relatives, friends and business associates, after the sudden loss of our loving husband and father, John Sam; the services of the Rev. C. Y. Chow, and pallbearers, Harold Gray, Ray Harrison, Eric Johnson, Joe Kavanaugh, Peter Russell, and Roy Walker, all are blended into a beautiful and heart warming memory that we *will always cherish.* — Mrs. Mae Sam and Daughterr, Deborah.

Mr. and Mrs. Allen Duker wish to express their heartfelt thanks to friends and neighbours for their kindness and tokens of sympathy in the loss of their beloved daughter Julie. Special thanks to Drs. Cameron, Donald and Stirling and I.C.U. Nurses at Royal Jubilee.

9 IN MEMORIAM

BEER — In loving memory of a dear husband, father and grandfather, "Bert" Beer, who passed away July 22nd, 1969.
Always so true, unselfish and kind,
No one on this Earth his equal you'll find.
A beautiful life that came to an end . . .
He died as he lived — everyone's friend.
—Always remembered and sadly missed by his loving wife, Murph and family.

BROWN — Warrant Officer Clifford Brown, who passed away July 22, 1970. Always remembered and sadly missed. — Sylvia and Boys.

COTE — Cyp, passed away July 21st, 1972. Sadly missed, lovingly remembered.—Jean.

McKELVIE — Douglas Allen. "You left us so suddenly three years ago — We miss you so much and ever lovingly remember you." — Mother, Bimly and Don.

10 FUNERAL DIRECTORS

SERVING VANCOUVER ISLAND
Sands
WE CARE
Dedicated to service.
Sensible Prices
SANDS FUNERAL CHAPELS
VICTORIA 388-5155
SIDNEY 656-2932
COLWOOD 478-3821
DUNCAN 746-5212
LADYSMITH 245-2331
NANAIMO 753-2032
Your six community Chapels. Independent, Family Owned and Controlled. Sands since 1912.

INTERNATIONAL FLIGHT CARE
Specializing in shipping to or from anywhere
call collect
VICTORIA, 388-5155
SIDNEY, 656-2932
COLWOOD, 478-3821
DUNCAN, 746-5212
LADYSMITH, 245-2331
NANAIMO 753-2032

Removal and Memorial Service
Covering Vancouver Island
A Division of Sands

McCALL BROS.
Funeral Chapels
1400 Vancouver Street
385-4465 — 385-4466 — 385-4467
Professional Service of the Highest Order . . . and at Moderate Cost.
MONDAY
MacMILLAN, Mrs. Mary Ann
10:00 a.m.—ST. JOSEPH'S CHURCH
DAVIDSON, Mrs. Helen Pretsell
10:15 a.m.—FLORAL CHAPEL
MOWAT, Mrs. Evelyn Amy
10:30 a.m.—FAMILY CHAPEL
ONIONS, Mr. Joseph Dickson
1:15 p.m.—FLORAL CHAPEL
TUESDAY
CLARK, Mrs. Myrtle L.
1:00 p.m.—FLORAL CHAPEL
VILLAGE, Mrs. Sarah Higson
PRIVATE SERVICE
TO BE ANNOUNCED
THORNE, Mrs. Edith
MACK, Mrs. Bella

THOMSON & IRVING
Funeral Chapel
Est. 1906—Formerley of Winnipeg
A Dignified and Understanding Service at Moderate Cost
PRE-NEED AT NEED SHIPMENTS
1625 Quadra St. Phone 384-2612

CUNNINGHAM FUNERAL CHAPEL
(Formerly Chaplin's)
1155 Fort Street
Phone 384-5512 or 384-8626
Offering dignified moderate services for all. Geo. S. Cunningham, owner, manager.

HAYWARD'S CHAPEL
Ready to carry out the family's wishes, quietly, sympathetically, with efficiency and dignity.
386-3505
734 Broughton St.
REGINALD HAYWARD MGR.

FIRST MEMORIAL SERVICE
Undertakers for the Memorial Society of B.C. — 638-5244

11 MONUMENTAL

STEWART MONUMENTAL Works Ltd.
ESTABLISHED 1896
Memorial of Distinction
Marble fireplace and tabletops
1403 May St. 384-3452

MORTIMER'S MONUMENTS
ESTABLISHED 1877
"The Finest in Craftsmanship"
633 DAVID ST. 383-4421

12 FLORISTS

REAL FLOWERS FADE but THE MEMORY LASTS
Funeral Flowers expertly designed
WOODWARD'S FLORISTS
635 Fort 384-5614

14 ANNOUNCEMENTS

SAANICH U.C.T. MIDGET "A" Lacrosse Team Travel Draw. Winners Are: No. 765, Larry Lamoureux, 891 Pendene Pl., No. 1703, Ron Foster, Doman's Lumber,; No. 2666, T. Pollock, 593 Baker St.

14 ANNOUNCEMENTS

IN MEMORIAM DONATIONS
to be used exclusively for
CANCER RESEARCH
Should be directed to
CANADIAN CANCER SOCIETY
857 Caledonia Ave., Victoria

15 COMING EVENTS and MEETINGS

COSMOPOLITAN BINGO
O.A.P. Hall No. 1
1600 Government St.
7:00 p.m.
Sat., July 21
Admission $1
Six Cards $2
20 Games
5 Extra Games
25c a Card
Good Neighbor and Bonus Games
Door Prizes
Proceeds to Multiple Sclerosis
No Game Under $20

Victoria's Original
ARMY, NAVY AND AIR FORCE
SUNDAY BINGO
7:00 P.M.
CURLING RINK
1952 QUADRA ST.
1 Game $30
1 Game $60
1 Game $120
No Game Under $20
All Good Neighbor Games
ADMISSION $1.00
6 Cards for $2.00
5 Extra Games
25c a Card
FREE Bus to Downtown
In time for Connections
In Aid of Juvenile Sport
Senior Citizens Housing
and Veterans' Benevolence

DAY TOURS
HURRICANE RIDGE—$9.50 each. August 11 and 25.
WHISTLER MOUNTAIN-PEMBERTON — $11 each, Aug. 4.
ABBOTSFORD AIR SHOW — Aug. 11 and 12. Leave Coach Lines Depot, 8 a.m. returning to Victoria at 10:15 p.m. A day of thrills and excitement as you witness some of the world's finest acrobatic performers including the outstanding Canadian Armed Forces "Snowbirds". Aeronautical ground displays, antiques, home builts, the *GoodYear blimp, and much more.* Only $10.50 each including ferry and air show admission.
SIMON FRASER UNIVERSITY-WHITEROCK — $10 each. Aug. 15. P.N.E. — $10 each. August 18-22-25-29. Sept. 1-3.
For reservations and information call 385-4411
VANCOUVER ISLAND COACH LINES
710 Douglas
Employee Owned Company

MYSTERY TOURS
Leaves V.I. Coach Lines depot every Sunday at 1:30 p.m. Returns 5 p.m. $3.95 includes tea. 385-4411.

BINGO, SATURDAY JULY 21, 8 p.m. Prospect Lake Community Hall.

16 CATERING, BANQUET and RECEPTION ROOMS

BLACK PRINCE
Catering with elegance. Serving all of Victoria. No party too large or too small. Serving the Carleton Club, The Queens banquet room and The Kings Den. 388-4488.

20 LOST and FOUND

PLEASE HELP ME!
I've lost my two black puppies 2 days ago in the Esquimalt Lagoon beach, *Farhill-Duke Rd.* area. Anyone seeing these pups please contact Sue Malloch anytime, 478-3616. The children miss them very much. Reward.

LOST: PARCEL AT JOHNSON and Douglas St. With camera, pink sweater, yellow wool and knitting *needles. Reward, Phone 385-0579.*

REWARD FOR GOLDEN COIN earring, lost in or about Wellington Manor on Sunday. 382-9512 after 8 p.m.

LOST: STRIPED CHESTERfield cushion en route from Gordon Head to 3051 Jackson St., Victoria. Please call 386-7422.

LOST — GOLD BAND IN HOLland Point Park, between Boyd *and Menzies, on Dallas Rd.* 385-4905.

LOST—MONDAY, MATERIAL and brooch in Woodwards bag, brooch sentimental value only. Reward offered. 478-7674.

LOST: BLACK MINK FUR NECK piece, Rockland Avenue or Government House Garden Party, July 18th. Please telephone, 477-3217.

LOST — SMALL BLACK *leather folder containing papers,* on road between 10 Mile Point and town. Reward. Phone 477-1125.

FOUND: BICYCLE, MAN'S RED 10-speed Peugeot, owner may have it upon identification and payment of ad. 656-5449.

MISSING TORTOISE SHELL CAT, vicinity Weir's Beach. Phone 478-3786.

LOST: IRISH SETTER, DURrance Lake area, approximately 2 weeks ago. Reward. 478-1252.

LOST YOUR PET? HOMES wanted, found. SPCA, 388-6627.

HAVE YOU LOST YOUR CAT? Homes wanted. CPL, 598-5731.

LOST—SET OF KEYS, NEAR Vancouver and Fort. 477-2917.

21 MALE HELP WANTED

ADVERTISEMENTS IN THIS CLASSIFICATION MUST COMPLY WITH THE BRITISH COLUMBIA HUMAN RIGHTS ACT SEE COLUMN 1

EXCELLENT OPPORTUNITY
For intelligent ambitious man to handle and promote the exclusive rights to a product in B.C. and Alberta. Home office to be Vancouver or Victoria. Basic salary and expenses plus commission. Please apply in writing to Victoria *Press Box 869.*

SALESMAN WANTED FOR large retail stereo store, must be neat, aggressive and willing worker, apply 726 Yates St. between 10-11 *a.m.*

CAR WASH OPERATOR (SHERman equipment), experience necessary. Apply Uplands Gulf *Center.*

WANTED: EXPERIENCED RElief couples for motel in Victoria, approximately 2 days per week, references. Apply Victoria Press, Box 854.

REQUIRE TWO MATURE TRAINees for field manager service and sales. Electrolux, apply in person, 1015 Blanshard or 903 Esquimalt Rd.

VICTORIA PRESS BOX 796. Thank you for applying, this position has now been filled.

21 MALE HELP WANTED

WORKS INSPECTOR
(Temporary)
$736.00 - $895.00 *per month*

Required for approximately one year — to perform technical field inspections of municipal work being carried out by contractors. Duties include checking sewer mains and services, roads or subdivisions. Although given general direction, Works Inspectors have considerable personal responsibility in judging and accepting contract work.

Applicants should have engineering or related technical training together with a knowledge of methods, materials and equipment used in the construction of roads, drains, sewers, water and related services. A valid B.C. Driver's License is essential.

Saanich Application Forms are available from the undersigned and will be accepted until 4:30 P.M., Friday, July 27, 1973.

Personnel Director
Saanich Municipal Hall
770 Vernon Avenue
Victoria, B.C.

BURNER SERVICE CONTRACTOR
Required by major fuel oil and heating equipment dealer in the Greater Victoria area. Must be fully qualified in all phases of oil burner service and maintenance *on high and low pressure equip*ment including commercial units. Successful applicant must have a valid B.C. oil burner trade qualification certificate. Apply in writing giving age, summary of experience, etc., to Walter Walker and Sons, 739 Pandora Street, Victoria.

SALES OPPORTUNITY
National tobacco company requires sales representative for Vancouver Island, based in Nanaimo, B.C.
1. Experience in sales and merchandising of packaged goods preferred.
2. We offer good starting salary, travel expenses, company car and usual fringe benefits.
3. Forward complete resume in handwriting to: Victoria Press, Box 893

AUTOMOTIVE TECHNICIAN
Must be qualified B.L.M. *mechanic familiar with* Austin, Jaguar, Triumph, Rover, M.G. as well as domestics. Union rates, full fringe benefits, excellent working conditions. Apply in person to MR. GEORGE SHARPLES, Service Mgr., THOMAS PLIMLEY LTD., 1010 Yates, 382-9121.

RESPONSIBLE MARRIED MAN *to caretake 80 acre seaview pro*perty near Duncan, must be fond of dogs and country life, have knowledge of beef cattle and sheep, farm equipment and private water pumping system, basic gardening, etc., and have own car. Comfortable old 2 bedroom furnished cottage plus salary. Reply stating age and qualifications and when available to come for interview. Permanent to right couple. References required. Victoria Press Box 39.

WANTED
Experienced furniture drivers and china packers by large well established Victoria Moving Co. *Guaranteed monthly salary,* 12 months of the year. Union scale. Complete MSA coverage, welfare plan, etc. All replies strictly confidential. *Please state age and ex*perience. P.O. Box 1263, Victoria, B.C.

REQUIRED RESPONSIBLE INDI*vidual for gas station operation.* Over 21. Permanent employment for the right man. Include resume in own handwriting. We offer training. Must be available to work weekends. Reply Victoria Press, Box 78.

RESPONSIBLE MAN
To take care of new and used car clean-up. Experience in the automobile business an asset. To the right man, this is a permanent position. Apply Sales Mgr., Thomas Plimley Ltd., 1010 Yates. 382-9121.

EXPERIENCED PARTSMAN
required by import car dealer. Reply qualifications and remuneration expected to Victoria Press Box 59.

OFFICE MANAGER
A mature administrator required *immediately for a national* financial company. Experience in sales would be an asset. Salary is commensurate with experience. Reply Victoria Press Box 55.

WANTED, EXPERIENCED CARPET LAYER. STEADY EMPLOYMENT. REPLY STATING DETAILS OF EXPERIENCE AND PREVIOUS EMPLOYERS TO VICTORIA PRESS BOX 74.

APPRENTICE REQUIRED FOR *import dealership. First* or second year man preferred. With own tools. Apply to Service Manager after 6 p.m., Brian Holley Motors, 3319 Douglas St.

GENERAL MAINTENANCE MAN required for wholesale retail distribution business. Please reply giving details of *experience to P.O.* Box 1355, Victoria.

WAREHOUSE SHIPPER - REceiver for furniture store. Sal*ary. Must have clean record* and drivers licence. Write to Victoria Press Box 7.

CLASS ONE TRUCK DRIVERS *interested in making better than* average wages, complete history of experience. Apply Victoria Press, Box 58.

THE BAY HAS AN IMMEDIATE opening for a full time Men's hairstylist or barber. Please apply in person to the Bay Men's Hair*styling Shop on the Main floor.*

WILLIAMS QUALITY MEATS
Requires experienced meat cutter able to accept responsibilities. Apply in writing only, 795 Fort Street.

REQUIRE SERVICE STATION attendant for weekends and evenings. Must be experienced. Victoria Press Box 69.

RESIDENT MANAGER
Required for 50 suite apartment block, near Jubilee Hospital. Begin August 1st, Victoria Press, Box 36.

CARPET AND LINO JOURneyman required immediately. Steady work, top wage. Ernie Palamarek, 478-5814.

STUDENT WITH DRIVER'S LIcense for summer employment. Call engineer at 383-7137.

EXPERIENCED MACHINE OPerator needed for small equipment. Full time. 652-2710, 652-2910.

SEMI RETIRED MAN AS OCCASsional relief service station attendant. Phone 383-1714.

EXPERIENCED GARDENER, half day weekly, permanent basis. 477-9103, eves.

TAXI DRIVERS WITH CLASS 4 license and chief's permit. 386-7768.

QUALIFIED MECHANIC FOR service station. Phone Bill days, 383-2013, evenings 384-7386.

BOX BOY WANTED FOR SUPER market, apply in person, 1058 Pandora Ave., before noon.

MALE, 20 OR OVER, TO BUFF and wax car exteriors, 386-2311, 1930 Blanshard.

WANTED — EXPERIENCED window cleaners. $3.25 hour. Phone 388-7121.

FULL TIME NIGHT AUDITOR and desk clerk, immediately. Victoria Press Box 62.

REQUIRED IMMEDIATELY framing crew. Phone after 5 p.m. 652-1087.

MEN FOR CABINET SHOP needed immediately, please phone between 6 and 7 p.m. 382-9014.

PLASTERERS NEEDED. PHONE 386-8435 or 479-5503.

EXPERIENCED CEMENT FINisher. 479-5354.

GREEN KEEPER FOR LAWN bowling club. Part time. 388-6736.

21 MALE HELP WANTED

SHIFT ENGINEER
The Prince Rupert, British Columbia, Northern Pulp *Operations of Canadian Cel*lulose Company Limited have an opening for a Steam Plant Shift Engineer. Prospective candidates must possess a valid B.C. 2nd Class Stationary Steam Engineering Certificate or its equivalent. Under the supervision of the Shift Supervisor, the Shift Engineer shall direct all employees related to the power and recovery boilers, turbines, air compressors, water treatment, evaporators, recaust and kiln. *Preference will be given* to applicants who have recovery experience and are prepared to train and relieve in the capacity of Shift Supervisor. Base rate of pay is $6.94¾ per hour plus shift differential. Good employee benefits, including family medical, group life, weekly indemnity sickness insurance and relocation assistance, are offered.

Prince Rupert is a long-established community with a population of 16,000 featuring modern shopping, education and health services.

Please reply with complete resume to:
J. C. Lamble
Personnel Supervisor,
Canadian Cellulose Company, Limited
Northern Pulp Operations
Box 1000
Prince Rupert, B.C.

CANADIAN CELLULOSE COMPANY, LIMITED

MacMillan Bloedel
requires
D8 Cat Operator
Grader Operator
For their Cameron Divison located 3 miles from Port Alberni and accessible by road. Please contact:

V. Mauro
1196 West Pender St.,
Vancouver 1, B.C.
or
W. E. Mosher
227 Commercial St.,
Nanaimo, B.C.
or
G. Close
Cameron Division,
Port Alberni, B.C.
Phone 723-3585

WELDER — D.P.W. NO. 1
Gold River Pulp Mill
Required for this *modern pulp mill* which is an outstanding easily accessable location approx. 1 hour drive from Campbell River.

QUALIFICATIONS:
Must have DPW No. 1 ticket preferrably with pulp mill experience. However, applicants with heavy industrial experience will be given serious consideration.

Excellent married accommodations available. Apply giving telephone number and resume of experience to:

Employment Officer,
Tahsis Company Ltd.,
1280 West Pender Street,
Vancouver 1, B.C.
or
Employment supervisor,
Gold River Pulp Mill,
Tahsis Co. Ltd.,
P.O. Box 1000,
Gold River, B.C.

PROFESSIONAL DRIVERS
Located in Vancouver or other B.C. points and operating within B.C. Experience on Diesel and semi, doubles or tanker an asset. Please forward in confidence resume of past employment and experience. Top wages and excellent fringe benefits.

Personnel

25 MALE or FEMALE HELP WANTED

CAPITAL REGIONAL DISTRICT

RESEARCH ASSISTANT
PLANNING DEPARTMENT

Salary Range $727-$884 per month.

This is a research position involving the organization and undertaking of varied programmes relating to the various aspects of physical planning.

Duties will consist of the preparation, collection and analysis of data relevant to Regional District long-range planning and other related projects.

Applicants should preferably have an undergraduate degree in Urban Geography, Economics, Commerce or other related fields, together with at least one year's experience in a research position including a background in the application of statistical methods.

Hand-written applications stating education, experience, work history and telephone number will be received by the undersigned up to 4:30 p.m. Monday 30th, July 1973.

Assistant Secretary-Treasurer,
Capital Regional District,
P.O. Drawer 1000,
Victoria, B.C.

REALTORS
Don't Be A Number!
WORK WITH A SMALL SELECT SALES FORCE IN A FRIENDLY OFFICE WHERE YOU AND YOUR NAME ARE IMPORTANT.
CHECK THE
'DIFFERENT'
SALES AIDES WE OFFER INTERVIEWS STRICTLY CONFIDENTIAL

FARMERS & MERCHANTS TRUST
"REAL ESTATE HAS A PRICE INTEGRITY IS PRICELESS"
731 FORT

WANTED: CARRIERS FOR THE Free Press weekly. 383-6442.

PART-TIME HELP, FOR service meat market. 253 Cook St.

26 FEMALE HELP WANTED

ADVERTISEMENTS IN THIS CLASSIFICATION MUST COMPLY WITH THE BRITISH COLUMBIA HUMAN RIGHTS ACT SEE COLUMN 1

CAPITAL REGIONAL DISTRICT

Stenographer
Salary Range $469-$569 per month

Duties consist of a variety of stenographic and clerical work in the Planning Department and include typing, shorthand filing, operating a multi-line secretarial answering unit, plus other work of a general office nature.

Incumbent will be required to attend some committee meetings for the purpose of recording the proceedings.

Applicants should have Junior Matriculation or equivalent, including or supplemented by courses in typing, shorthand and standard commercial subjects and preferably two years of related office experience at the stenographic level. Some Local Government experience would be an asset.

Applications in own handwriting stating education, experience, work history and telephone number will be received by the undersigned up to 4:30 p.m. Monday, 30th July, 1973.

Assistant Secretary-Treasurer,
CAPITAL REGIONAL DISTRICT,
P.O. Drawer 1000, Victoria, B.C.

UNIVERSITY OF VICTORIA
Requires typist-library to type letters order forms — record cards — multilith masters and stencils. To file, check invoices, maintain records and other related duties, qualifications include high school graduation with commercial courses. Minimum 1-year office or library experience. Accurate typing 50 words per minute on electric machine. Familiarity with at least 1 major European language preferred. Salary range $427-$515 per month. Please apply in person to Personnel Services, Building L, University of Victoria, by July 25th.

CLERK TYPIST REQUIRED FOR purchasing department. Applicants must be mature, have good typing, be responsible for correspondance, placing supply orders, etc. Must be able to work with minimum supervision. Call 384-8111, local 7775, 9 a.m. to 4:30 p.m. weekdays.

SECRETARY — GIRL FRIDAY required for small office in the Fort and Oak Bay area. Should have good typing and general bookkeeping experience. Apply in writing to Naer, 1551 Oak Bay Ave, or telephone 384-9644 for interview.

AVON CALLING
AVON CAN HELP MAKE ENDS MEET. Earn the money you need for your family selling famous AVON products. Call Mrs. S. Burkinshaw, 384-7345.

WANTED, AMBITIOUS AND aggressive lady to work Aug. 13 to Sept. 28 inclusive for promotional work. Knowledge of Canadian banking is a definite asset, but not a requirement. Call Mr. Weston. 10 a.m. to 3 p.m., 388-7341.

NURSES AIDES, COMPANION helps, homemakers, work the days and hours you wish. Temporary, live-in assignments available in addition. For interview phone 388-4642. Sayward Building, 1207 Douglas, Medox Ltd.

CALCULATOR OR COMPtometer operator for the invoice department of a wholesale firm. Please reply in own handwriting, stating age, expereince to P.O. Box 1141, Victoria.

HOLIDAY REPLACEMENT
BOOKKEEPER
Aug. 9th-Sept. 8th for one write system and other office duties. Phone 382-6324 or 382-4312. Dickie Agencies Ltd.

BOOKKEEPER — STENOGRAPher and general office assistant required by local Curling Club. For further particulars and to arrange an interview phone Mr. Mossop at 479-7188.

EXPERIENCED WAITRESS wanted. Permanent, non-student 11 a.m. to 3 p.m. daily except Sunday. Apply mornings in person, Nutshell Restaurant, 627 Fort St.

MEDICAL DICTAPHONE OPERAtor, vacation release, Pathology department. Apply to Personnel office Victoria General Hospital, 841 Collinson St.

Older lady needs housekeeper-companion for live-in position in gracious home. No heavy housework. Must prepare simple meals. Room and board, $100 per month. 384-7672.

LADY — HOUSEKEEPER FOR elderly gentleman for 6 weeks from about August 15th while present housekeeper on vacation. No nursing required. Live in. 385-1037.

SALES GIRL FOR BAKERY counter. Experience preferred. Apply F. W. Woolworth, Bakery Counter. Experienced waitress for part time work. Apply F. W. Woolworth Lunch counter.

BONDABLE BOOKKEEPER REquired full time. Send resume of experience, age, marital status, and phone number to Victoria Press, Box 49.

MATURE LIVE-IN HOUSEKEEPer for couple in lovely city home. Weekends free. References required. Good starting salary. Victoria Press, Box 53.

REGISTERED OR GRADUATE nurse for day shift in private hospital. Apply in person to the Matron, Richmond Heights Private Hospital, 3690 Richmond Road.

JANITORESS WITH VEHICLE required for commercial office building. No experience required. Work record and references to Victoria Press, Box 889.

MATURE, RELIABLE WOMAN, own transportation, commercial cleaning 5 nights weekly, Monday to Friday, 385-3766, 12-2 and 5-7.

PART-TIME COOK-HOUSEKEEPER, 3-4 hours daily, 598-2156.

If your are a fully qualified seamstress or tailoress experienced in working with couturier merchandise we guarantee to improve your present working conditions and salary. Apply in person to:
GIBSON'S LADIES' WEAR
Victoria of course,
708 View St.

PROVINCE OF BRITISH COLUMBIA
requires
KEY PUNCH OPERATORS
Department of Finance, Victoria: To operate alphabetic and-or numeric key punch and verifier machines; Requires one year key punch experience or pass from a recognized key punch operator course with a speed of 9,000 strokes hour. $489-$575; Obtain applications from the CIVIL SERVICE COMMISSION of British Columbia, 544 Michigan Street, Victoria, and return by August 8, 1973; COMPETITION No: 73:1114.

4 DAY WEEK
Sales receptionist required for small outdoor store in Vancouver. Applicant must have accurate typing and some sales experience desireable. Interest in travel and the outdoors essential. Starting salary $450 per month. Apply in writing to the Operations Manager, The Canadian Youth Hostels Association, 1406 West Broadway, Vancouver 9.

ACCURATE TYPIST REQUIRED for local retail firm. Duties include: invoicing primarily, with some telephone answering, letters and filing. Shorthand useful but not essential. Group insurance and MSA available. Salary commensurate with experience and ability. Please apply in own handwriting to Box 5130 Station B, stating age, marital status, phone number, qualifications and experience. Also supply 3 local references.

NATIONAL RENT-A-CAR COMpany requires reliable mature staff for airport counter personnel, Victoria Airport. Prefer applicants from Sidney area with own transportation. Ability to communicate and to meet and deal with the public is an asset. Applicants should apply in own handwriting giving full resume of experience, qualifications to Victoria Press, Box 86.

A SALARIED SERVICE POSItion leading to a most interesting career for the person who meets the following requirements.
1 Able to solve problems through initiative.
2 Happy in Public Relations Service
3 Single, separated, divorced.
4 Transferable.
5 Promotable
Call 383-1644 Weekdays.

FOR DOCTOR'S OFFICE. BOOKkeeper-receptionist with some typing. Previous medical experience not necessary, but essential that applicant enjoys dealing with public. Minimum Grade 12 education. Reply in own handwriting stating age, marital status, previous experience (if any) and salary expected. Victoria Press, Box 80.

WHY NOT KEEP UP WITH your nursing, working 2 nights a week. We will help you regain your confidence in your ability if you have been absent many years. Graduate or RN needed for weekly relief Thursday and Friday, 11:30-7:30 a.m. Glengarry Hospital. 382-7322.

HOUSEWIVES! DOES THE HIGH cost of living get you down? Would an extra $15-$30 a week income help? You can earn this amount in a few spare hours servicing Fuller Brush customers in your own neighborhood. For information phone 382-1024.

21-YEAR-OLD CORPORATION lawyer desires to meet older or younger legal secretary with experience in corporate and commercial law. Object: employment. Offering good salary and pleasant working conditions in new offices. 386-1465 for appointment.

BUILDING SUPPLY FIRM REquires office stenographer, successful applicant must be familiar with use of dictaphone and be able to type accounting documents. Shorthand is not a prerequisite. Victoria Press Box 68.

LIVE-IN HOUSEKEEPER — companion for elderly lady in modern home. Non-smoker in good health. Good room and board plus $100 per month to start. References please. Victoria Press, Box 82.

SAVINGS TELLER
Preferably with minimum 3 months experience. Interesting position for person who enjoys dealing with public. Apply Montreal Trust, 1057 Fort St., Miss Laing.

RECEPTIONIST-SWITCHBOARD OPERATOR. TYPING REQUIRED AND SOME EXPERIENCE PREFERRED. BOORMAN INVESTMENT CO. LTD. 1111 GOVERNMENT ST. 386-7521

FOOD BAR WAITRESS NEEDED. Some knowledge of cooking useful. Over 19 years of age. See Mrs. Temtam, at Ingraham Hotel between 10 a.m. and 5 p.m.

FULL TIME OFFICE CLERK, knowledge of typing, payroll, invoicing on 1 Write System an asset. State age and wages required, Victoria Press Box 96.

WELL ESTABLISHED BUSY speciality dining room needs 2 waitresses, attractive, personable and experienced. 825 Burdett, Monday 4 p.m.

KINDLY MATURE NURSES aides, full time day shift, part time afternoon shift. Must be conscience. Reference required. 382-4418.

HOUSEKEEPER
Cordova Bay area easy care modern home, 5 day week, live out, must have own transportation, $175 a month. 658-8410.

CLASS ONE TRUCK DRIVERS interested in making better than average wages, complete history of experience. Apply Victoria Press, Box 58.

A VICTORIA DENTAL OFFICE has an opening for an experienced dental receptionist or dental assistant. Please reply with particulars to Victoria Press, Box 38.

COMPLETELY COMPETENT bookkeeper for public accounting office. No other need apply. Reply in own handwriting to Victoria Press Box 90.

HOUSEWIVES
On-call pantry maid needed for extended care hospital. $2.85 an hour. Apply Mount St. Mary Hospital, 999 Burdett Ave.

WANTED: MATURE KINDLY lady to look after a small baby, my home, beginning Sept., 8:15-3:45, 5 days a week while mother teaches school, 592-1708.

VICTORIA DOCTOR REQUIRES experienced medical secretary-receptionist. Application in writing only with 2 references, Victoria Press, Box 81.

REQUIRED IMMEDIATELY: Models and hair stylists. Sets, cuts, perms, tints. All at no charge to you. Call 388-6618 to arrange an appointment.

LEGAL SECRETARY, FULL OR part-time required in Victoria. Experienced preferred. Excellent salary. Cook, Roberts and Whittaker. 385-1411.

PART-TIME LEGAL SECREtary required. Conveying and estate. Experience preferred. 383-2231.

PART-TIME DRUG STORE clerk, 4 evenings a week. $2 per hour to start. Apply Victoria Press, Box 94.

RELIABLE GIRL TO BABYSIT weekend evenings, Foul Bay Rd. area, 592-3014.

GENTLE LADY TO TAKE CARE of 1 year old girl. My home. 382-9626.

LEGAL STENOGRAPHER WITH shorthand required. Experienced preferred. 385-8781.

FULL TIME TELLER REquired, apply Bank of Nova Scotia, Simpsons-Sears shopping centre.

REST HOME CLOSE TO TOWN requires mature nurses' aide, 7:30 a.m. to 1:30 p.m. 384-3742.

EXPERIENCED WAITRESS wanted, night shift. Coffee Mac's 384-9547.

HOSTESS
Required for Victoria area. Full-time position.
Call Vancouver collect
941-5431

EXPERIENCED HEAD TELLER required. We can offer an excellent salary and benefits. For furtner information contact Mr. Hilliard, Bank of Montreal Sidney. 656-1181.

WANTED ROOM AND BOARD for my 2 children, ages 4 and 6, while mother works nights. Prefer someone with children of same age. 383-3308.

HOUSEKEEPER-COOK FOR professional couple. 11 a.m.-3 p.m., Monday through Friday. Central Saanich. Must have own transportation. 652-3379.

EXPERIENCED PART-TIME short order cook, also experienced waitress. Apply in person, Grapevine Restaurant, 916 Government Street.

BOOKKEEPER SECRETARY with typing. Must be experienced bookkeeper to run 1 girl office. Victoria Press, Box 5.

NURSE'S AIDE FOR NIGHT shift in private hospital. Apply in person to the matron, 3690 Richmond Road.

MATURE LIVE-IN HELP IN small rest home, good wages for right person. Please phone 385-3043.

WANTED GRADUATE NURSE for night shift, 11 p.m.-7 a.m. Friday and Saturday off. Phone 479-1641 fpr appointment.

BRIGHT ENERGETIC FEMALE over 19 to work in photo finishing plant. Must drive standard. Reply Victoria Post Office Box 728.

NURSES AIDE FOR RELIEF shift in retirement lodge. 4 days a week. Age 25 and over. Phone 383-6258.

PERMANENT FULL TIME POSItion in downtown bakery for experienced mature sales lady. Victoria Press, Box 1.

LIVE-IN HOUSEKEEPER FOR one person. Preferably with driver's licence. Other help kept 385-6889 or 384-2592.

CAPABLE MATURE WOMAN AS housekeeper to widow. Live-in. Light work. References. Victoria Press, Box 34.

WAITRESSES REQUIRED. Experienced only. Apply in person 1150 Government Street.

LICENCED HAIRDRESSER REquired. Colwood area. Phone 478-3641.

EXPERIENCED SEAMSTRESS wanted. Please write Bastion Boutique, 18 Bastion Square.

LEADING FASHION STORE REquires experienced sales personnel full time, excellent wage. 384-2021.

EXPERIENCED WAITRESS wanted afternoon shift. Coffee Macs.

MASSEUSE OR PHYSIOTHERApist for B.C. Licence for cosmetic studio. Victoria Press, Box 54.

DAY CARE WANTED FOR 8-year-old boy, Fairfield district, housewife preferred. 385-2949.

LIVE-IN HOUSEKEEPER, MT. Douglas area, 2 pre-school children, phone between 5-9 477-5743.

WAITRESS EXPERIENCE, morning shift, apply in person Melrose Cafe, 622 Yates.

SEAMSTRESSES REQUIRED, full and part-time, for new drapery business. 388-6208.

VICTORIA PRESS BOX 25. Thank you for applying, this position has now been filled.

CLERK FOR DRUG STORE. VICtoria Press, Box 47.

EXPERIENCED HAIRDRESSER wanted, with clientele. 385-3389.

STEADY HELP IN COFFEE shop. 385-6823.

MATURE LADY FOR REST home work. Top wages. 385-0679.

27 TEACHERS WANTED

ADVERTISEMENTS IN THIS CLASSIFICATION MUST COMPLY WITH THE BRITISH COLUMBIA HUMAN RIGHTS ACT SEE COLUMN 1

ACADEMIC INSTRUCTORS REQUIRED
FOR BRITISH COLUMBIA VOCATIONAL SCHOOL
BURNABY
(2 POSITIONS)

The general duties related to these positions are, to instruct adults in programs known as Basic Training for Skill Development. These lead to entry qualifications for certain vocational and post-secondary courses. A special requirement is the ability to respond to the individual needs of adults who did not complete their secondary education.

Position 1 — Maths-Science Instructor (This is a two-year appointment commencing August 29, 1973.)

DUTIES
To teach science at the secondary level using individualized methods of instruction.

QUALIFICATIONS
Professional teaching certificate with majors in maths and science and previous teaching experience, industrial and/or business experience would be an asset.

Position 2 — Life Skills Instructor (Appointment date September 17, 1973)

DUTIES
To instruct basic reading skills and basic arithmetic. To operate an assessment and orientation program. To assist adults to learn the life skills necessary to function effectively in the home, on the job and in the community.

QUALIFICATIONS
Professional teaching certificate and teaching experience. Training and experience in individual and group counselling.

STATUS
These are Civil Service positions within the post-secondary division of the Department of Education.

SALARY
$1095.00-$1320.00 per month. Closing date for competitions July 31, 1973.

APPLY TO
The Principal
B.C. Vocional School — Burnaby
3650 Willingdon Avenue
BURNABY 2, B.C.
Telephone Number: 434-5722, local 406, or application.

PRE SCHOOL TEACHERS
Jiminy Cricket's Kindergarten require 2 full time and 2 part time teachers for September to work with 3 and 4 year old children. All applicants must have approval of their qualifications from the Community Care Facility Licensing Board of Provincial Government. Salary will be commensurate with training and experiece. Please call Monday to Friday, 592-2488.

PARENT OPERATED KINDERgarten, ages 3-5, requires teacher in September, mornings only. Applicants must have qualifications required by the Community Care Facility Licensing Board. 385-8110.

29 SITUATIONS WANTED MALE

VAN VEEN LANDSCAPING
Complete gardening and landscaping service, including cleanups, rearranging, new lawns, pruning, drains, fencing, sundecks, car ports, etc. Designs. 386-1541.

NEED HELP? PROMPT EFficient hauling and-or compost, basement, attic clean-up, etc. Free estimates. Day or evening. 477-4340.

CASUAL WORK, PAINTING, REpairs. Gutters cleaned, lined, installed. Anything. Wesley, 388-7941, 384-0912.

HAVE ¾-TON TRUCK AND 5-ton. Will do odd jobs. Clean basements? 383-0776, 479-8156.

LONG GRASS MOWED
479-4067 after 6.

STUCCO HOUSES AND Garages. Repair work. 385-7357.

MOWING TALL GRASS. 479-4865, 382-4644.

GARDENING WORK WANTED. Free estimates. 479-2463.

GARDENER (EXPERIENCED)
478-3427 $4 hour.

JOURNEYMAN ELECTRICIAN seeks employment. 592-3698.

30 SITUATIONS WANTED FEMALE

COMPANION OR CARE FOR INvalid lady or gent, capable and experienced. Will cook meals, can stay overnight Saturday and Sunday if needed, own transportation. All replies answered Victoria Press Box 43.

EXCEPTIONALLY GOOD PERsonnel available for family care. Maternity, children, convalescent, elderly. We try to meet your need. Hourly, daily or temporary live-in assignments. Medox, 1207 Douglas, Sayward Building, phone 388-4642.

NURSE—COMPANION — HSKPR. — Chaffeause. Extremely refined intelligent lady, 46, own car, highest references, care for genteel elderly person. Permanent position. 383-0116.

STUDENTS, RELIABLE, AMBItious; require jobs. Anything — Experienced waitressing, errands, babysitting, cleaning, etc. References. 385-0847.

RESPONSIBLE YOUNG WOMAN seeking permanent full-time office employment (2 years office experience). Contact M. Dunn, 404-1160 Haro, Vancouver, B.C.

REGISTERED NURSE DESIRES work in a general practitioner's office or clinic. Many years experience. Phone 382-1271.

16-YEAR-OLD GIRL REQUIRES full-time babysitting, live in or out. 479-4303.

PRACTICAL NURSE WOULD like to work in private homes. 388-5006.

HOUSEWORK WANTED, PLEASE call 386-1537 before 10 a.m. Sunday.

DAY CARE BY EX-TEACHER. Fernwood area. Phone evenings. 385-6396.

DAY CARE, MY HOME, NEAR Cobble Hill schools. Playmates. 3 years up. References. 743-5471.

HOUSEWORK, $2.25 AN HOUR. Prefer working people. Own transportation. Victoria Press, Box 75.

31 SITUATIONS WANTED MALE OR FEMALE

WELFARE MOTHERS AVAILable for house cleaning. Welfare men need odd jobs. Self-Help Society. 384-4632, 385-4654, 9-4 p.m.

33 BANDS, MUSCIANS and ORCHESTRAS

Dine or dance to the
SMOOTH TONES
of Victoria's own Twosome.
PIANO, DRUMS, ORGAN.
478-8279 383-6591

MODERN WESTERN COMBO OR pianist available for dances, weddings. 384-3704.

WEDDINGS . . . SPECIALIZED music by J.G.A., 478-2468.

36 BUSINESS SERVICES AND DIRECTORY

Accounting Service

ACCOUNTING, AUDITING, PAYROLLS
Sales and income taxes, business management and consulting, and full administrative facilities. Complete or partial services as required. OVER 25 YEARS experience at your disposal.
SIMKIN ACCOUNTING SERVICE
31-A CADILLAC BUILDING
(TOP FLOOR)
VICTORIA, B.C. 386-7074

YOUR BOOKKEEPING REquirements carried out with personal interest and efficiency. Phone 598-2946.

Books

POOR RICHARD'S USED BOOKS
Bought — Sold — Exchanged
923 Fort. 384-4411, 106 W. Burnside

Bulldozers

HENSON BULLDOZING LTD.
Loading, hauling, excavating and backfilling. Gravel, top soil and fill. Land clearing and burning. Specializing in subdivision developments. Free estimates. 479-4234 or 479-1685.

Carpenters

RENOVATION CONSULTANTS
Offer a complete construction service with skilled craftsmen to convert your waste space into productive living area. For free estimates and immediate service from the erection of a single wall to the renovation of your entire building please call:
592-7122

IF YOU ARE LOOKING FOR the cheapest price for renovations, additions, sundecks, stucco, painting, etc., don't phoneus. we're not the cheapest nor the highest, bit if you want quality materials, good workmanship plus being careful around your flowering shrubs and garden, phone us. 598-1611.

RENOVATIONS, REPAIRS
Additions, Sundecks, Alterations — stairs — fences — cement work. Big or small, we do them all. 598-4551, 386-7240.

D. A. SMITH
Remodelling, renovating or general repairs. Free estimates 386-8002.

G. C. LUNEY
Alterations, repairs, additions. Estimates 477-2470 after 6

QUALITY WORK AT REASONable rates. Additions, renovations. Estimates, plans. Glover. 656-3745.

CARPORTS, SUNDECKS, rumpus rooms, general repairs. 477-8543, mornings or evenings.

ARBORITE KITCHEN counters, vanities. Low prices. Free stimates. 592-3490.

OLLMAN'S REPAIRS AND RENovations and clean-ups. Free estimates. Phone 383-5117.

CARPORTS, SUNDECKS, PATIOS. 478-8787

SMALL JOBS MY SPECIALTY
Howie 478-4705, 478-2633

FRAMING, FINISHING, ALTERations, plans. Howard. 385-2943.

Carpet Cleaning

FOR CLEANER CARPETS CALL Baron Steam Carpet andd Upholstery Cleaners. We specialize in wall-to-wall and shag. Phone 477-3414.

CLEANING RUGS AND UPHOLstery is my business. Rugs dried less than 2 hours. All work done in your home. 385-7479.

Carpets and Linoleum

Floor Coverings
CARPET CORLON
FREE ESTIMATES
1126 QUADRA 386-2951

stevens interiors ltd.

HOURIGAN'S
CARPETS AND LINOS LTD.
LEVEL-LOOP NYLON CARPET
Rubber Backed—$5.95 sq. yd.
715 Pandora Ave. 386-2401

CARPET TREND DEVALUES CARPET PRICES:
SEE OUR AD IN MISCELLANEOUS
—386-7501—

B AND D CONTRACTORS
Carpet and Lino installed. Reasonable rates. Phone 592-4112.

PARKER JOHNSTON LTD.
1314 Broad Street 382-9181

Cement

CONCRETE
is our
ONLY
BUSINESS
Call General Concrete Finishing, 385-2662 Iggy or 592-0414 Vino for guaranteed quality.

G. S. TILLING
Cement work and landscaping. No job too small. Specializing in artistic patio work. 385-2102 or 386-0285.

WEST COAST CEMENT FINISHING
Floors, patios, walks. Cord drilling, cement sewing. Call 388-6960. Free estimates.

CEMENT WORK AND CONcrete repairs. No job too small. Reasonable rates—reliable service. Phone Larry, 386-1291.

PAUL DELUCA CONCRETE Ltd., all types of concrete work, refinishing old floors, 479-5354.

36 BUSINESS SERVICES and DIRECTORY

Cement

GERDA CEMENT FINISHING, basements, sidewalks, retaining walls. Steve Laszlo, 479-4756.

S. J. McNAMARA AND SON
All types, large, small. 386-8026.

DRAINS — CEMENT — SEWERS
384-8306 Frank Politano 383-3493

Cleanup Services

RELIABLE YOUNG MEN EQUIPPED TO remove refuse from composts, basements, gardens, renovators, etc. Tree removal and appliance moving. "Load a box, you load yourself and save." Free estimates 1, 2 or 3-ton trucks. RICK O'DELL, Servewell Services, 384-6111.

LET ME CLEAN YOUR YARD
Commercial premises, basements, garage or attic of articles or refuse for removal or disposal. We have container service, also daily and weekly disposal service. Will move anything anywhere or anytime.
PACK-ALL DISPOSAL LTD.
Phone 386-7142

NO CHARGE AND UP
Two young responsible men have large truck. Basement, attics, composts, etc. Very reasonable Bob's, 386-2451 anytime.

PROMPT AND EFFICIENT. Cleaning yards, hauling debris Call Larry, 388-6373; after 5. 382-4627.

ADAMS
Walls and window cleaning services. 386-1649.

BETTER CLEANUP SERVICE. Compost, yards and what have you. 384-7587.

IMMEDIATE CLEANUP SERvice, large truck, reasonable. 384-1755, 386-7225.

BIG OR SMALL. HAULING, cleanups, personal service. Harvey's, 479-7078, 384-8621.

MAN WITH PICKUP, SMALL clean-ups, anytime. 478-7908.

Contractors

Feature Kitchen Centre
2610 Douglas 385-4921
"Quality with Economy"
Sundecks — Additions
— Renovations —
FREE ESTIMATES
FREE Planning Service
Largest Selection
OF KITCHENS
On the West Coast
ALSO
Ask about our
NEW
JENN-AIR RANGE
A New ADVENTURE
IN COOKING

SIMPSONS Sears
CITATION
KITCHEN CABINETS
Let our planning and design experts play your "Dream Kitchen" Superbly crafted cabinets in luxurious hardwood finishes. Phone for free no-obligation estimate.
When you remodel
rely on the experts
at
388-9111

RENOVATION CONSULTANTS
Exclusively concerned with the renovation and restoration of older buildings. We do not build new houses but confine our tradesmen's vast experience and efforts to the retention of the charm of your home or building. If you have a project in mind please call us at 592-7122.

FARMER CONSTRUCTION
Design — Renovations
388-5121

WHEATON CONSTRUCTION LTD.
Design, Build and Renovate
382-2159

T. AND C. BUILDERS LTD.
Experienced framing crew and general carpentry. 385-5293, 385-8587.

W. CAMPBELL LTD.
General Contractors
Building Consultants 479-3904

RENOVATIONS, REPAIRS, ALTERATIONS.
598-4551 386-7240

FRAMING, RENOVATIONS, ADditions, kitchens and repairs. Phone Alright Builders. 479-1160.

WILL NAIL SUB FLOORS AND roof by contract with air gun. Phone 478-1963.

Draperies

SIMPSONS Sears
CUSTOM MADE
DRAPERIES
Choose from our great fabric selection. Drapes PROFESSIONALLY MADE and installed in your home.
CHARGE IT!
PHONE 388-9111
NO OBLIGATION

Dressmaking

BRIDAL RENTALS, COSTUMES, formals, dressmaking. 28 Burnside W 385-1542 Fashion Craft Shop.

Drilling and Blasting

VICTORIA DRILLING AND Blasting Ltd. Bonded, insured, low rates. No job too big or small, we specialize in them all. 478-5609.

Electrical Contractors

OLDER HOMES REWIRED — NO down payment. We finance through B.C. Hydro Plan.
EDDY'S ELECTRIC — 385-7666

McCOY ELECTRIC
New and Older Homes
Rewiring Expert—Electric Heating
386-0822 or 477-6715 Eves.

PIERRE'S ELECTRIC CO. LTD. electric heating specialists, new wiring and rewiring. 383-3242.

Fencing

FENCING SAVINGS
Lawn fence (50 ft.)
Picket fence (50 ft.)
Fencing of wood
SUPPLIED AND ERECTED
Saanich Lumber Yard
385-2486

CHAIN LINK FENCING
— Free Estimates —
SIMPSONS-SEARS
388-9111

MR. FENCE-IT
All types erected. 479-4067 after 6.

PACIFIC FENCING 598-3765
Screen block—Chain link—Wood

Flooring and Sanding

JIM DUNCAN
Floor sanding and refinishing, exp. 386-1509 anytime

Furniture Refinishing

HIGH QUALITY FURNITURE refinishing at economical rates. Free estimates. Craigflower Furniture. 386-8132 or 386-2397.

Gardening

FAST, QUALITY GARDENING, at reasonable rates, clean up and maintenance our specialty. 385-3174 after 6.

HARVEY'S LANDSCAPING AND Garden Service. New lawns. Fong 479-7078, 384-8621.

36 BUSINESS SERVICES and DIRECTORY

Gardening

LAWN CUTTING MY SPEClaity. Also some gardening. Reasonable. Estimates. 384-9810.

FRANK'S GENERAL GARDEN ing and pruning, 477-6661

A.G. PERSONAL GARDEN SERvice 479-4067 after 6.

Gutter Cleaning and Repairs

5" CONTINUOUS ALUMINUM Gutter in Baked Enamel. "We make it!" "We install it!" Insist on 5". Takes care of itself for 20 years. "Easy terms."
B.C. Aluminum, 479-3233

GUTTERING
Use our 20-year guaranteed white aluminum guttering.
SIMPSONS-SEARS
388-9111

Landscaping

NATURE LOVERS
If you want on your lawns crab grass, dandelions, chick weed and also crooked retaining walls and fireplaces etc. call Vic and Matins Landscaping 383-7461.

BARKER LANDSCAPING
Lawn and shrub specialists. Professional stone masonry for walls, steps, patios, fireplaces, etc. Free estimates. Terms. 382-8323.

SAANICH LANDSCAPING. ESTimates for lawns, rock walls, and rockery, patios, etc. 14 years' experience in Victoria area. Lowest prices. 479-6490.

REASONABLE LANDSCAPING
Lawns, shrubs, stone masonry
Designs. Consulting. 386-1541.

GRADING, LEVELLING, TRENching. Machine enters 61" opening. Free estimates. 478-4784.

Lawn Service

LAWN MOWING
479-4067 after 6.

Masonry

SANTOS MASONRY, 21 YEARS experience. Fireplaces, blocks, rock, slate, tile. Reasonable. 386-0234.

BENITO BROS. MASONRY AND stone work. Reasonable. 477-4434. If no answer call 386-0049 after 6.

MULTI-COLOUR STONE AND slate fireplaces. House front faces. Sipkes Masonry, 479-7348.

FIREPLACES, CHIMNEYS AND repairs. Ron Henson, 478-1557.

Moving

R and M Movers
Local moving and delivery, low rates. 386-2397, 386-8132.

BISSON'S MOVING, 384-6442
Apartment and home moving.

Painters and Decorators

CLARK AND PATTISON PAINTING CONTRACTORS LTD.
Brush or spray. Paperhangers Texture and vinyl work. Will do all or part of any job. Paint store. BAPCO, GENERAL and PRATT AND LAMBERT paints, and rentals of all painters' equipment. Terms if desired. Phone 384-0443. 760 Bay St.

ISLAND
DECORATORS
Painters Paperhangers
Spray Painters
Plaster Repairs
Convenient Time Payments
383-9059 Eves. 382-1479

RICHARDS PAINTING
Residential and Commercial, new work or repaint, over 3,000 gals supplied with latest airless spray equipment, material from Sidney Paint Supply. All work guaranteed, call 383-6309 for your free estimate.

TED HILL-TOUT
A complete decorating service, interior and exterior — spray or brush — papering — store — terms. For careful work at reasonable prices, please call 598-4012.

BROTHERS PAINTING AND DECORATING
Free appraisals, color consultant. All types of painting. All types of repairs. Commercial, farm, residential. Lowest rates. Terms. Work guaranteed. 383-8112.

MICHAEL'S PAINTING AND DECORATING LTD.
Interior and exterior. Residence-Commercial. Guaranteed work. Reasonable rates. 477-8232.

WEBB AND SON
384-6827 — Paperhanging, painting. Quick, clean, reliable. First-class workmanship. 30 years' experience Victoria. Terms if desired.

PAINTING
Interior-exterior, houses, patios etc. Gutters cleaned or replaced. Very reasonable. Work well done. Phone 384-2637.

PAINTING AND DECORATING
easonable rates. Satisfaction uaranteed. Terms. 382-7885, 479-2473.

INTERIOR
Special low prices. For clean job. Self-employed Phone Douglas, 477-5207.

EXTERIOR, INTERIOR; REAsonable rates, free estimates, 478-8053, 385-8407.

QUALIFIED PAINTER, REASONable, guaranteed work, free estimates. 592-9210.

RENOVATION CONSULTANTS
592-7122

SCANDINAVIAN
Painters and Decorators. 382-0713

PAPER HANGING, PAINTING. Tommy Harker. 383-3474.

G AND J PAINTING AND DEcorating. 2730 Prior, 382-2997.

Plasterers

FRED BLANCHARD AND SONS
Plaster, stucco, drywall
Repairs our speciality
656-3638 656-4554

COLEMAN PLASTERING LTD. Quality work, keen prices. Free estimates for stuccoing your older house. Ph. 598-3433.

STUCCO, DRYWALL AND IMITAtion granite stone. Commercial and residential. Stan Olson, 383-0897 after 5 p.m.

STUCCOING, PLASTERING
Alterations. Reasonable. 479-4779.

Plumbing and Heating

DEPENDABLE
Electric drain cleaning, plugged toilets, clogged sewers and drain lines. All repairs. Fast efficient service. 386-0597.

S. H. BROWN
Repairs—Remodelling—New Work
479-5641 4051 Wilkinson

PLUMBING, REPAIRS. GUARANteed workmanship. Reasonable. Phone 388-4584. (Nights).

JIM MCGREGOR, 384-9457. REpairs and alterations.

Roofing and Siding

SIMPSONS Sears
FOR YOUR
Re-roofing Needs!
Ask about our exclusive 250-pound Superblock shingles with 5-15 year guarantee.
Install Now! No payments or carrying charges till October '73 on all installed roofing.
Call today! Phone Building Supplies Dept.
388-9111
OR MAIL YOUR COUPON TO SIMPSONS-SEARS
3190 Shelbourne St.
I am interested in re-roofing. Please have your specialist contact me for a free estimate. I understand I am under no obligation.
NAME .....
ADDRESS .....
PHONE .....

PARKER JOHNSTON LTD.
1314 BROAD STREET, 382-9181
"Roofing Victoria Since 1935"

Sandblasting

ISLAND SANDBLASTING
Removes paint, rust from boats, trailers, swimming pools, houses, etc. Ready for painting. Mobile unit. 478-2657.

Sewers

NORM'S EXCAVATING
Free sewer estimates. Phone 478-6969.

36 BUSINESS SERVICES AND DIRECTORY

Sewers

SEWER AND STORM DRAIN hook-ups. C and D Excavating, 632-1326.

MACHINE ENTERS 61" OPENing. Very versatile. Free estimates. 478-4784.

FREE SEWER ESTIMATES. PEdersen Excavating. 479-5963.

Tailors

"ALEC" CUSTOM TAILOR. LADies' and men's tailoring and alterations. 5-741 Fort. 386-1891.

Tree Service

MT. VIEW TREE SERVICE
Everything in trees. Insured. Big or small we do them all. Industrial ladder work, also apartment block maintenance. 479-3873.

Upholstery

DANISH UPHOLSTERY
Phone 652-1591 Anytime
FREE
Estimates — Delivery — Pickups

Welding

STUDENT HAS ARC WELDER. Any repairs needed ask Bruce 658-5354.

38 TRAVEL

WARDAIR, PWA
CP Air, Air Canada
CHARTERS
BOOK NOW with BAINS
International Travel
Service Ltd.
For Fall, Christmas and 1974
1710 Douglas (opposite "The Bay")
386-6363

ABC CHARTERS
XMAS IN LONDON
$279.00
TRAVELWORLD
382-3121
Main floor Bank of Comm. Bldg.

WARDAIR
RESERVATIONS
386-2485
EUROPE from $249
Charter Flight Consultants

EUROPEAN TOUR— $245
Private tour party has 2 cancellations, August 25th for 14 days from London to Munich, Venice, Rome, Paris, etc. All inclusive. 592-3875 or 384-7121.

39 PERSONALS

DIVORCED GENT, 40, 5'11", 150 lbs., residing in Vancouver, considered of neat appearance, enjoys drives, outdoors and movies, wishes to meet attractive, unattached female under 36, with similar interest, for companionship. Must be of clean habits, and non-drinker. Exchange photos and phone numbers. Reply to Victoria Press Box 65.

LADY, HONEST, RESPECTABLE, happy outlook, would like to meet gentleman, who enjoyss outdoors, fishing, dancing and companionship. Young 60. Victoria Press Box 35.

HAVE YOU TRIED THE SPIRITUAL WAY?
SPIRITUAL HEALING
AND E.S.P. UNFOLDMENT
385-5501 388-4881

GENT, 44, WOULD LIKE TO meet lady, 30-45, who enjoys outdoors, dining, dancing, shows, for companionship. Victoria Press, Box 51.

GENTLEMAN MID FORTIES considered good looking would like to meet lady 35-45 for companionship. One or two children acceptable. Victoria Press Box 71.

BIRTH CONTROL CLINIC
1947 Cook St.
Tues. and Thurs. 7:

77 MOTORCYCLES

WORLD Pleasure

MINI — CYCLES from HONDA

Here's the big little bikes. Street-legal, built to take it!

HONDA ST90
New for '73. 89cc, OHC 4-stroke, wide ratio 3-speed, big 14" gear box. Full hydraulic suspension!

HONDA CT70
Most of the same features of the ST90 but smaller 72cc engine — 10" pressed steel wheels. Folds conveniently for transportation.

HONDA SL70
Built like the full size machines, long travel front forks, knobby tires, 4-speed gear box and big bike feel. For town or trail.

Mini-Trail
HONDA Z50A
A tough fun bike! Rugged frame 50cc OHC engine, 3-speed and hydraulic rear suspension. Fits in the rear of the truck.

THESE ARE THE BIKES for the CAMPING SEASON-
Easy to ride. Easy to pack. EASY TO BUY

NO MONEY DOWN
No payments until September on approved credit. Make this the year you HEAD FOR THE TRAILS

YES, you can handle a H-O-N-D-A

North America's most popular bike. In fact — 55% — of all bikes sold are HONDAS!

Because HONDA has a bike for everybody and for every situation.

HONDAS for DAD
HONDAS for MOM
HONDAS for KIDS

FOR DAD
ROAD BIKES
CB-350S CB-500s CB-750s
TRAIL BIKES
SL-350s XL250s

FOR MOM
Mini TRAILS
SL-125s ST-90s C-70 Ms

FOR KIDS
MINI-BIKES
Z-50As

CREDIT?
Easy, bring REBEL, our watchdog, a juicy bone, and that's enough down payment for any HONDA!
NO DOWN PAYMENT and NO PAYMENTS 'TILL AUG. 30

And all WORLD OF PLEASURE HONDAS
Have our own Exclusive ONE YEAR GUARANTEE

USED INVENTORY SHORTAGE

Once again, our used inventory is getting low, we like to maintain our supermarket selection of all the off-makes. We're paying premium prices . . . call us now!
CASH FOR YOUR BIKE

FREE COLD PEPSI

WORLD Pleasure
386-8424 3388 Douglas 382-2222
"Next to Red Lion"
9-9, Saturday 'til 6

Pearson World of Pleasure Ltd.
Dealer Lic. 1516

LAST CHANCE

2 ONLY
1973 750 cc. Twins
5-speed, disc brake
TRIUMPH BONNEVILLES
$1850

2 ONLY
1973 650 cc. Twins
5-speed
TRIUMPH BONNEVILLES
Special $1599

EASY EASY TERMS
at
MULLINS MARINE SALES LTD.
925 Yates St. 382-1928
Dealer Lic. 4531

SUZUKI
GT 750

World's only water cooled tourer
—3 cylinders
—67 horsepower
—fantastic torque at low r.p.m.
—better oil mileage than the 4 strokes
—12 month 12,000 mile warranty available

$2195

See it now at
FREDERICK MOTORS
616 Queens 383-6632
Dealer Licence D1567

METRO BIKE SALE

1972 Honda 350 Four

We trade either way—bikes in on cars or in on bikes.

Remember at METRO no reasonable offer refused.

Contact Carey Davies at 386-3516

METRO TOYOTA LTD.
624 Finlayson
Dealer Licence D3515

DYNO TUNING HERE NOW
BEST TUNING IN TOWN
Let us show you
TOM McKENZIE'S M.C. SERVICE
(Div. of Frederick Motors)
616 Queens 383-6632

1967 SUZUKI TRAIL BIKE, 80 CC. 610 miles, helmet included, $250. 479-3201.

1972 HONDA C.B. 350 WITH HELMET. Top condition. Offers. 384-5719.

1973 HONDA 750-4, EXCELLENT condition, under 1,000 miles, offers will be taken, after 5 p.m. 385-5479.

1970 TRIUMPH BONNEVILLE, chopped, must be sold by Monday, offers. 478-3202.

68 NORTON COMMANDO, FASTback styling, runs good. $550. 385-3885, anytime.

SACRIFICE — '73 YAMAHA 250 CC MX, low mileage, never been raced, $800. 384-6716.

1971 250 SUZUKI X-6 $600 GOOD shape, tested. 658-8210.

69 YAMAHA 100 C.C. TURNmaster. Excellent condition. Phone after 7 p.m. 743-9346.

250 HUSKY, 4-SPEED, MX, EXcellent condition, must be seen and 6-speed wide ratio. 592-1152.

MONTESA — BULTACO
Victoria MOTORCYCLE Sales
382-7905 1551 Pear St.

1971 KAWASAKI 100 TRAIL, very good condition. One helmet included. Offers over $300, 743-5445.

1973 YAMAHA MX100, $500. 384-0066 before 6 p.m.

1970 NORTON 750. REBUILT. EXcellent condition. $1150. 592-2545.

77 MOTORCYCLES

SAVE NOW
ON
2 ONLY
new 125 c.c. YAMAMA Twins
Reg. $795
NOW ONLY $595

2 ONLY
New 200 c.c. YAMAHA Twins, electric start. Reg. $899.
NOW ONLY $699

TRADE-INS

1973 Yamaha 100 Enduro	$565
1972 Yamaha 100 Enduro	$495
1972 Honda 500 4	$1595
1971 Bultaco 125 MX	$595
1970 CZ 250 Motocross	$650
1973 Honda 350 cc (4)	$1095
1971 Triumph 650 cc	$1095
1971 Triumph 650 cc	$995
1970 Triumph 650 cc	$1050
1972 BSA 500 cc	$ 795
1971 BSA 650 cc	$ 995
1971 Suzuki 125 cc Trail	$495
1969 Suzuki 500 cc Twin	$595
1973 Yamaha 125 cc M.X.	$ 695
1972 Yamaha 125 cc M.X.	$ 595
1972 Yamaha 125 cc Enduro	$650
1970 Yamaha 350 cc Twin	$595
1973 Suzuki GT 250s (2)	$ 995
1972 Suzuki GT 550	$1295

SUPER SPECIAL
Sissy Bars $9.95
(While they last)

at
MULLINS MARINE SALES LTD.
925 Yates St. 382-1928

Dealer Lic. 4531

HONDA
HONDA
NEW MODELS.
Always in stock
See us before you buy
at
BROOKLANDS MOTORCYCLES
937 Fort 383-5926

SPECIAL
New 1972 S2 350
KAWASAKI
$875
with full warranty at
KAWASAKI CITY
3220 Douglas 383-9525
D 3209

71 BSA, NEW CLUTCH. $850 OR offers. 383-1743, or 383-5901.

500 CC TRIUMPH FLATHEAD. $600, immaculate. 388-4995.

1970 YAMAHA 360 ENDURO, $600 or best offer. 383-4279 after 5.

1973 HONDA CB350, 400 MILES. Perfect condition. $1025. 592-1122.

1966 HONDA 305, EXCELLENT condition. 592-1760.

78 BICYCLES

IN-CRATE
10-SPEED
S—P—E—C—I—A L—S

Brand New
S—E—C—O—N—E
10-SPEEDS

Save by buying them IN THE CRATE

STANDARD 10-SPEED
Reg. $123
IN-CRATE PRICE $94
NO MONEY DOWN
$8.88 MO.

DE LUXE 10-SPEED
Reg. $159
IN-CRATE PRICE $114
NO MONEY DOWN
$10 MO.
12 MOS. TO PAY
FREE COLD PEPSI

WORLD Pleasure
386-8424 3388 Douglas 382-2222
"Next to Clare Anderson's Red Lion"
9-9, Saturday 'til 5

ASSEMBLE YOUR OWN
10-SPEED
SALE
Brand name, handmade French models. Frame sizes 19½" to 24½" assorted colors, with fenders.

IN THE BOX SPECIALS

STANDARD MODELS
$99.95

DE LUXE MODELS
(Quick release hubs)
$105.95

SAVE UP TO $100
on a very small number of special race models.

TERMS AVAILABLE
24 months to pay
at
MULLINS MARINE SALES LTD.
925 Yates St. 382-1928

P.S.: We also have many other bikes at similar savings.

Russ Hay
On Government
Between Bay and Hillside

PEUGEOT — APOLLO
RALEIGH
CENTURIION—BRC—HUSTLER
and others
RALEIGH FIREBIRDS
Sale $94.88
RALEIGH SUPERCOURSE
Sale $159.95
CHIORDA 10-speed $ 83.88
5-SPEEDS men's and ladies' with fenders and rattraps. Just $76.88.
2542 Government 384-4722

GORDON'S SPORTING GOODS
1030 Hillside 382-5815
Good stock of
PEUGEOT—APOLLO—CHIORDA
10-Speeds
Good stock of RALEIGH
5-sp. ladies' and gents'
Good stock of used bikes
Trades welcome—Terms available

OAK BAY AND ESQUIMALT
BICYCLE SHOPS
Two locations to serve you better
Full line of parts and accessories
EASY TERMS AVAILABLE
1968 Oak Bay 1211 Esquimalt
598-4111 388-6712

Robinson's
"SALES WITH SERVICE"
1307 Broad St. 385-3429

NEW RALEIGH 3-SPEED, 3 wheels, adult bicycle, $175. Weekdays 478-1216, Weekends or evenings 743-5146 Cobble Hill.

GIRL'S 3-SPEED, WOODWARD'S Mercury, $50. Boy's 3-speed, CCM Marauder, $50. Both like new. 598-2578.

BOY'S MAVERICK, 12" WHEEL bike, banana seat, as new, training wheels included. 478-4225.

RALEIGH 10 SPEED, GOOD CONdition, extras, $100. 384-8953.

BICYCLES AT COST
Pearson's 386-8424

GIRL'S; ONE BRAND NEW, $45, one 16". $20. 656-4303.

BICYCLE, MAN'S STANDARD CCM, $25. Good shape. 478-3705.

BOY'S 18" APOLLO 10 SPEED, excellent condition, $70. 656-4416.

BOY'S 26" BICYCLE, GOOD CONdition. 478-3671.

APOLLO 10-SPEED, EXcellent, extras, $85. 383-7332.

WHITE CCM 10-SPEED BICYcle, $55. Phone Jim, 598-2634.

80 BOATS AND MARINE

23' EASTERN SEASKIFF, 150 horse power inboard-outboard. 3 years old, excellent condition, many extras, must sell this week. Best offer by Sunday takes. 598-1359.

80 BOATS and MARINE

BAYLINER
Best Buys
on
Inboard/Outboard
NOW AVAILABLE
at
HORWOOD MARINE LTD.
(Div. of Horwood Mazda)
Pandora Ave.
(across from B.C. Hydro)
385-1451

NATIONAL BOAT SALES

POWER:
20' F.G. cruiser, Merc., heads $6,700
23' DISP., heads, galley $2395
25' OWENS, FWC, full camper top, C.B. $7950
27' SPEEDBOAT, perfect SKI boat, 325 h.p. Berths for 4 close friends $8900
36' DIESEL, displ., ex pilot boat. Asking $8950, now $7950
34' MONK, ideal live-aboard. Two heads, oil stove, fly bridge $14,000
28' CARIUS, 300 FWC, Faruno depth recorder $14,000
SAIL:
23' MODIFIED STAR sloop $2395
33' Character sloop $7000

NATIONAL PROPERTIES LTD.
Marine Division
2270 Harbour Rd., Sidney, B.C.
656-3966

WORLD OF PLEASURE
WESTPORT MARINA
656-5434

22' Brandimayr, V-8 $3,000
34' Comm Bridge F.G. diesel $28,000
28' Comm Bridge F.G. diesel $24,950
23' Chris Craft, V-8 $6,000
24' Comm Bridge F.G. 125 OB. $11,900
38' Sparkman and Stephens Sloop $38,500
32' Brandimayr Sloop $20,000
28' Comm Bridge Trolan $19,000
28' Monk Displ., V-8 $4,500
36' F.b. Canoe Cove Twin V-8 $24,000
13'4" Enterprise $1,200
23' Hourston, 215 I-O $11,000

GEORGE BARR
656-5434
WORLD OF PLEASURE

WORLD OF PLEASURE

36' CHRIS CRAFT CONNIE. Flying bridge Cruiser. Twin G.M. 283 C.I. V-8, F.W. Cooled, sleeps 6. Full galley, head, ship to shore radio, depth sounder, etc. Boathouse kept. Excellent condition. $23,000

36' TROJAN Flying Bridge Cruiser. Twin 215 V-8. Condition as new. $32,950

26' GRENFELL Single V-8, two positions, boathouse kept. Very well-maintained. Boat house available. $8,700

GEORGE BARR
WORLD OF PLEASURE
Westport Marina 2075 Tryon Rd.
656-5434 N. Saanich

SAILBOATS — DINGHIES
CANOES

Sails, stainless bolts and screws, rope, wire, blocks, flags, compasses, books, stoves, brolite paints and varnishes, pumps, hose, life jackets, Dunlop boots, inflatable dinghies, sinks, lights, anchors, chain, sun hats and a whole lot more

at
VICTORIA'S SAILBOAT CENTRE
BOSUN'S LOCKER LTD.
580 Johnson 386-1308

MUST SELL 31' CABIN CRUISER. Unusual opportunity to acquire practical vessel of great character. Sea Kindly double end displacement hull. Dependable Chrysler Ace gas engine. Total rebuild last fall. Full head room throughout. Owner lived aboard long period in winter. Inventory includes dinghy, depth finder, CB radio, direction finder, oil heat stove with oven in deckhouse. Cosy winter wood stove foreward. Ideal cruising or live-aboard. Economical to operate, listed $6,900. Must have offers. 656-5458.

FAMILY CRUISER
—26 ft. Nicholson built, 9 ft. beam.
—Double - plank semi-displacement hull.
—Ford V8 industrial 185 h.p. F.W. cooling.
—Sleeps 4, fully equipped, swim grid, dinghy, enclosed head.
—Well maintained—Boathouse kept.
—Asking price $8,800. Including boathouse.
Phone 384-8736

ONE TWO MANY
Two cabin cruisers, 24' Glen L design, factory rebuilt 348 Chev V-8, Barr Marine F-W cooled, roomy cabin, enclosed head, etc., completely rebuilt (needs top). Excellent condition. Good buy at $6800, less cost of top. 22', 221 Ford V-8 f.w. New upholstery, carpets, top etc., enclosed head, very roomy. Asking $5400. See them now out of water. Sunny Shores Resort and Marina. 642-5731.

EXCELLENT FAMILY BOAT. 1972 21 Ft. Fibreform includes everything for a weekend of boating. Complete galley and head loaded with extras. After 7:00 p.m., 477-9667.

30' CABIN CRUISER, TWIN screw inboards, planked hull, sturdy, roomy, seaworthy, excellent charter boat for West Coast. Gulf Service Centre, Tofino. 725-3394.

40' TROLLER, OVER 10 TON, A class licence, fully equipped with 2 sounders, radar, loran, 2 radios, hydraulic gurdies and anchor winch. 112-748-2084, evenings.

14' PETERBOROUGH TWIN Cockpit Speedboat, varnish finish, 35 h.p. electric start, 1400 lb. tilt boom trailer. Excellent condition. $1,100. 592-9030.

AUTHENTIC 18' INDIAN DUGout canoe. Will consider bids over $300.00. Closing August 31. Apply Box 67, Bamfield, B.C. Can be seen at United Church Manse.

DRAGON
29' sloop, 6 sails, outboard, good condition, $2,100. Vancouver 112-926-5965.

RECONDITIONED 45 H.P. MERcury longshaft, with controls and new fuel tank. As is. $275. Phone 385-2710.

NEW SKI BOAT. CHEAP! 3—only. Cougar outboard. Metal flake. Reg. $1995.00 now $1395.00 748-8975 or 748-1224 Duncan.

SMALL DUAL WHEEL 2000 pound capacity tilt boom boat trailer. Offers. 385-9698.

14' HOURSTON FIBREGLASS, 25 h.p. motor and trailer, $950. 592-7642.

GOOD 35 H.P. EVINRUDE electric, with spare parts and tank, $225. 383-1834.

14' PLYWOOD BOAT PLUS Trailer. Good condition. $100. 658-5632 or 592-0997.

10' PLYWOOD BOAT AND OARS with sturdy trailer, extra wheels and utility box, $125. 383-8426.

SHAFT, PROP AND RUDDER repairs at Philbrook's Shipyard. 656-1157.

3' CUTTER RIG SAIL BOAT. Sleeps 5. Diesel auxiliary. 479-2181.

24' CABIN BOAT FOR $2600 OR car of the same value. 384-9626.

1967 6 H.P. MERCURY, $225. 479-4605.

15' CLINKER BUILT, FIBREglass, motor, cabin. 652-2102.

80 BOATS and MARINE

Do You CRAVE The WAVES?

See The Exciting
STEURY

Boats that PROJECT their OWN MOODS with matcheless performance, advanced fiberglass design and unparalleled luxury.

BOATS that PLAY on your SENSES disturb your sleep — tickle your ego. Enhance your pride.

ASK TO DRIVE!
The 23' HOUSE BOAT that has all the room of 34' boats.

Truly a Home on the Water

ASK TO DRIVE!
The STEURY 23' cruiser. Simple and elegant. Refined in the manner of most exquisite things. Nothing less than a
CHAMPAGNE CABIN CRUISER
For Discriminating tastes

ASK TO DRIVE!
STEURY 18 ft. CABIN CRUISER
(Stern drive and outboards) anything goes. Water skiing, fishing, cruising.

It's just that King of Cruiser Dynamic, Versatile, a Fun Loving Companion. It's the kind of boat needed to keep you on top of every situation.

DEMONSTRATIONS WILL BE ARRANGED FOR SATURDAY AND SUNDAY ON THE ABOVE BOAT.

DRIVE to SIDNEY and see us at the FOOT of the SIDNEY HOTEL

FOR APPOINTMENTS
388-5561, 388-5562

Only At
SEA & SKI SPORTS WORLD
642 Burnside Rd.

Can It Be True!
Division of
GARDEN CITY AUTO SALES

OAK BAY MARINE
SALES AND SERVICE
The natural place to buy
EVINRUDE—OMC
VOLVO—PENTA—MERCRUISER
STARCRAFT—MARLIN
GREW—ZODIAC
RAWSON—EZ-LOAD TRAILERS

NEW STOCK
2'17" STARCRAFT ALUMINUM, luxurious and serviceable shag carpeting throughout, 165 h.p. Mercruiser I.O., fully equipped. Reg. $8725
NOW $7850

NEW UNITS
30' RAWSON with MD-2 Diesel, depth sounder, clock, anchor, life jackets, 3 sails, main sail cover. $18,400
16'2" MARLIN DEEP V — Deluxe interior, sleeper seats, full camper top, 65 h.p. Evinrude and controls. Safety glass windshield and EZ-Loader trailer. $3575
14' MARLIN FIBREGLASS DELUXE — Speeper seats, de luxe interior, padded dash. Camper top. 40 Evinrude, electric, mechanical steering and controls. EZ-Load. $2600
We have a large selection of boats available in runabouts and cruisers with any engine combination. Come down anytime this weekend and see them. We are open 7 days a week for your convenience.

USED UNITS
19' INBOARD 25 h.p. $995
23' NICHOLSON cruiser $4,400
15'6" HOURSTON 55 h.p. Johnson with trailer $2,450
19' CORSAIR $2,500
19'6" BRANDLMAYR 130 h.p. Volvo I.O. $3,795
17' BRANDLMAYR $995
23' UNIFLITE $10,900

BUDGET TERMS AVAILABLE
ALL AT
VICTORIA'S I.O. CENTRE
Come down and see them at
1327 Beach
598-3393
OPEN 7 DAYS A WEEK

14½' FIBREGLASS BOAT, 1972—40 h.p. Mercury, electric, camper cover, shoreline trailer, $1,750, can be seen at Centennial Trailer Court on Craigflower Rd. in Esquimalt.

14½' PLYWOOD BOAT WITH Fiberglass seams and cabin, 1965 50 h.p. Chrysler, electric, good condition, $550. 386-1725.

16' CLINKER BUILT BOAT, 6 horsepower motor, homemade trailer. Boat in good condition, trailer needs work. $350. 386-7964. 1139 Hillside.

1960 — 75 JOHNSON
Good condition, electric start, controls and tank. Asking $500. Phone Bob Lewis. 658-8887 (weekdays after 5:30 p.m.).

18½' FIBREFORM, 140 MERC cruiser I-O complete with Easy-Load trailer, electric winch, $6500 or nearest offer. 385-0262.

CANOES
$145
New fibreglass canoes, one at $145, one at $165. 385-5277.

80 BOATS and MARINE

RANGER 29
ON DISPLAY
The most comfortable Racing-Cruising 29 Footer you can imagine Full headroom, berths for 5, enclosed head. Inboard engine. Lewman winches, pulpit with double lifelines. Row-Mack main and jib. One only. Sail away.
$19,980

LUHRS 28
DEMO SALE
28' Luhrs all fibreglass flybridge Sedan Cruiser. Berths for 4, complete galley, enclosed head with vanity. 330 h.p. Chrysler F.W.C. Shore power. Ready to go.
$22,000

USED BOATS

25' Bertram, Twins	$13,900
23' Eastern Seaskiff	$ 5,900
21' Outboard Cruiser	$ 3,000
18' Corsair Sail	$ 3,200
7' Yak, new, comp.	$ 165

RANGER
MORGAN
LUHRS
MARINA PARK
Yacht Sales Ltd.
2060 White Birch Rd.
Sidney 656-4222

VAN ISLE MARINA

We offer a wide choice of good power and sail boats for your inspection. Most are at our Marina. Please see Geoff Simpson or Geoff Davidson at our Sale Dock. Boats marked O.T. are out of town and seen by appointment.

23' CHRIS, 210 H.P. FWC (O.T.) $6,450
36' CHRIS, Twin 185 H.P. (O.T.) $23,000
34' CHRIS, 280 H.P. $17,900
24' EXPRESS, 185 H.P. boathouse $8,000
27' CMD. BR., 215 H.P. Mercruiser $13,500
38' MONK, sleep 7 (O.T.) $29,500
28' TWIN SCREW, very good $7,950
24' REINELL, like new $15,500
20' BERTRAM, 160 H.P. FWC $11,500
22' BELLBUOY, 215 H.P. Ford $8,950
23' SLOOP, cruising type (O.T.) $7,600
16' SLOOP "Wayfarer" $5,500
26' SLOOP, by Alan Buchanan $1,800
28' SLOOP, by Tom Halliday $7,950
38' FIBERGLASS, diesel, trawler type deep-sea cruiser. Almost new and ready to go $7,750 $49,500

VAN ISLE MARINA CO. LTD.
Tsehum Harbour Sidney, B.C.,
656-1138 P.O. Box 2130

BOSUN'S MARINA
LIMITED
24' SHARK, main, lapper, spinnaker, 6 h.p. O-B African Queen, etc. Near new condition. Asking $5,500
26' HAIDA, main, jib, 2 genoas, rigged and strengthened for Swiftsure and off-shore 9,500
25' Cal, 9.5 Johnson, completely equipped for charter. By appointment 7,750
38' CUTTER, yellow cedar Monk. Very rugged construction, completely equipped for off-shore and just returned from abroad. By appointment 27,500
40' MONK, heavy displacement cruiser, offshore diesel heavy construction, sleeps 4 plus children. First class West Coaster and live aboard. Very well equipped 20,000
14' HOBIE CAT, complete 1,200
8'6" SKOOKUM Sailing Dinghy with Ron sails. New boat condition 350
Plus 20 others in sail and power
10775 McDonald Park Road 656-5558
P.O. Box 2001, Sidney, B.C.

25' OWENS SEASKIFF, 1966 LAP-strake model. Excellent condition. Flagship 283 engine, just rebuilt with 1 year warranty, new hydraulic reverse gear, sleeps 4, full camper back canvas, head, galley, CB radio. Boathouse kept. Asking $8,500, Victoria Press Box 41.

WANTED TO PURCHASE
36' to 41' Flying Bridge preferred. Twin motor cruiser, gas or diesel. Must be fully-equipped and pass surveyors' inspection. Quote lowest cash price. No dealers, please. Victoria Press Box 50.

SPECIAL
MUSTANG FLOATER COATS
Reg. $39.95, NOW $31.95 upon presentation of this ad until July 21.
SHIP CHANDLERS (McQuades)
1252 Wharf 383-1141

DECEMBER '72 CAL GLASS Deep V, 250 hp Stern Drive Jet, 10 gallons per hour. Has full camper top and trailer. Save $2000 on this near new unit. Genuine reason for selling, price, $4,500. 642-5534.

18' GOVERNMENT BUILT BOAT ½" plywood fibreglassed. New 35 h.p. inboard last spring. 2 Deep lines. 5 h.p. auxiliary. All excellent. Asking $1800. 656-3845 or 382-2901.

JENKINS MARINE
Building, renovations, and repairs, on wood and fibreglass boats. Custom fibreglassing. 479-2244, 479-6038.

22' VINTAGE CLINKER CABIN boat with Stuart Turner 2-cylinder engine. Loaded with goodies. Spotless. $1875. Deep Cove Marina, 656-2810.

MIRO CRAFT ALUMINUM Boats in 12 and 14 feet. They are better made, better designed. See them at Deep Cove Marina, 656-2810.

AL'S BOAT TRAILERS
214 DUNDAS
383-8233 D3809

38' A-LICENCED TROLLER, equipment, phone, sounder, private, 2mm Chrysler Crown rebuilt May '73. Registered tonnage 7.9. 112-753-8546.

16' FIBREFORM, 50 H.P. ELECtric start Mercury, Roadrunner trailer, life jackets, all new in '72, $3000. 384-5595, 71 Regina.

'72 HOURSTON GLASSCRAFT runabout, complete with 50 Merc and trailer, $1695. 3103 Balfour off Gorge Road.

12' FIBREGLASS, ASKING $229, will swap for 15'-18½' fibreglass. 479-2292.

EXCELLENT CONDITION, 12'6" boat, trailer, motor, windshield, steering, etc. $450 firm. 385-1109.

WANTED, FIBREGLASS DOUble-hull dinghy, 10', suitable for tender. 652-3566.

96v 155 HP OMC INBOARD-OUTboard, complete with leg and control. 383-3339.

PADDLE BOAT FOR SALE OR lease. Elk Lake Burger House, 5400 Pat-Bay Highway.

14' RUNABOUT, 10 H.P. JOHNson, With trailer $350. Phone 386-2366.

NEW 2 MAN RUBBER RAFT, $20. 388-7756.

1963 75 H.P. EVINRUDE ELECtric, never in salt. $495. 477-8035.

CAL 25 FOR SALE, 386-9501 OR 382-9014.

14' FIBERGLASS CANOE, 2 years old, $150. 478-5397

13' PLYWOOD BOAT $70. LOCK and oars. Phone 385-3524.

14½' BOAT, TRAILER AND 15 h.p. motor, $550. 479-6142.

EL TORO 8 FT. SAILBOAT. AS new, $185. 592-6936.

7' SPOON OARS, LOCKS, 12' boat canvas, 656-3892.

80 BOATS and MARINE

MERCURY MARINE
FIBERFORM BOATS
COME IN NOW AND SEE Our STOCK of FIBERFORM TRI-HULL CRUISERS. The TRI-HULL gives you more STABILITY and more USABLE SPACE than ANY OTHER DESIGN.

New Units

15½' SURFRIDER
50 h.p. Mercury electric, camper cover, roadrunner trailer $3375

16½' BOWRIDER
65 h.p. Mercury electric, camper cover, Calkins trailer $3765

16½' BOWRIDER
120 h.p. Mercruiser inboard-outboard, camper cover. Calkins trailer $5529

18½' Beachcomber
165 h.p. Mercruiser inboard-outboard, camper cover, Calkins trailer with brakes $6740

18½' SURFRIDER
140 H.P. Mercruiser inboard-outboard, camper cover, Calkins trailer with brakes $6494

18½' BIMINI
165 h.p. Mercruiser inboard-outboard, camper cover, stove, galley and dinette arrangement, Calkins trailer with brakes $7525

Included
WITH ALL THESE UNITS ARE:
—LIFE JACKETS
—PADDLES
—FIRE EXTINGUISHER
—AND LICENCING

CLOVERDALE AND OAK
385-1457

WE SERVICE WHAT WE SELL
Merc Outboards

Save with
BOATLAND BARGAINS

14'4" KENCRAFT — Sleeper seats, 40 h.p. Merc. and controls. 900 lb. Road Runner trailer.
PACKAGE PRICE $2088.00

15' CAL-GLASS — Safety glass windshield, sleeper seats, bow rails, camper top, 1972 40 h.p. Merc. and controls, 900 lb. Road Runner trailer.
PACKAGE PRICE $2295.00

16' CAL-GLASS — Safety glass walk-thru windshield, sleeper seats, bow rails, camper top, 50 h.p. Merc. and controls. 1200 lb. Road Runner Trailer.
PACKAGE PRICE $2795.00

DEMO
21' REINELL R.U. 3240 Command Bridge, 188 h.p. Mercruiser, power steering, full instrumentation, complete galley, marine.
DEMO PRICE $10,900.00

DUNCAN Boatland
6045 Trans Canada Hwy.
Duncan 746-4158

21' Brandlmayr
with 115 h.p. EVINRUDE Electric, power lift, 75 hrs. running time on engine meter, dinghy, separate head, stove, tach, just loaded with equipment, speed 28 m.p.h. Bottom glassed.
COMPLETE FOR
$3,950
at
MULLINS MARINE SALES LTD.
925 Yates St. 382-1928

BOAT INSURANCE
POLARIS AGENCIES
MARINE SPECIALISTS
386-8551
No. 7 — 819 Fort St.

LUXURY 34 FIBREGLAS
LESS THAN 150 HOURS
Twin F.W.C., CB, DS, etc. Over $3,000 of inventory. A must see boat with replacement value of over $35,000. For quick sale $25,000 including insurance and covered mooring to April '74. Some trade on property or? Phone 383-0474.

17' DOUBLE EAGLE, 65 HP Mercury motor, 7½ hp Mercury, Calkins trailer with brakes. 656-5657 after 6 p.m. or all day weekends.

16½' FIBREGLASS OVER PLYwood boat and trailer, just painted, paddles and life jackets. $400 or offers. 478-2884.

VANCOUVER ISLAND REPRESentatives for Coronada Scampi and Islander Yachts. Duncan, 746-5721.

16' CLINKER BUILT, INBOARD engine recently overhauled. Hull and all woodwork freshly painted. $175. 656-1637.

14' ALUMINUM STEERING AND controls, with 15 h.p. Viking and tilt boom trailer. $700. Also '61 Gale 35 h.p. $175. Phone 478-1963.

MAKE ME AN OFFER ON MY 24' cruiser, low hours on rebuilt FWC engine, enclosed head, lots of room. asking $4500. 383-2871.

TWO MAN FRONTIERSMAN kayak, fully equipped, 3 months old, offers. 386-3667 after 5.

20' BERTRAM EXPRESS, 150 Volvo inboard-outboard, fast, seaworthy. 656-2663.

'68 85 H.P. JOHNSON SHORT shaft, $795. After 5:30 weekdays, 477-2868.

PRIVATE CHARTER. NEW 26' sloop, well fitted for cruising. 478-1316, 477-8558.

1960 40 H.P. JOHNSON OUTboard motor, pull start, operating condition $185. 743-2179.

16' V-BOTTOM FAMILY RUNabout, $200. Safe, sound and seaworthy. 477-2805.

PETE'S TENT AND AWNING, boat covers and upholstery. Call 383-8959.

35' ENNO'S EXPRESS. M.V. "Glory be" Twin 250, fibreglass, fully equipped. $17,500. 746-5079.

18' GLEN L CABIN CRUISER, 1972, 50 hp Mercury beautiful condition, $2900. 388-6850.

BOATS WANTED — CASH OR consignment. Oak Bay Marine Sales, 598-3393.

10' PLYWOOD BOAT, UNSINKAble, freshly painted, good condition. 478-8052.

15' BOAT, 45 H.P. MERC MOTOR, trailer, and accessories all for only $785, 385-6407.

SHOP AT SAILTREND
for all your yachting needs
592-2711 2021 Oak Bay

CANOE COVE MARINA
Yacht Brokerage
Sidney, B.C., 656-3915

CANOES
JEUNE BROS OF VICTORIA
570 Johnson 384-4322

18'6" FIBREGLASS BILGE KEEL sloop. Many extras. 385-7646.

'18 GLEN L AND TRAILER. 592-3743.

14' BOAT AND 35 H.P. JOHNSON outboard. $450. 478-5142.

16' CANOE WITH CENTRE board, best offer, 384-7752.

80 BOATS and MARINE

"It's the service that sets us apart"

BAYLINER
INBOARD - OUTBOARD
Runabouts and cruisers

BAYLINER SARATOGA CRUISER 2550
24½' Cuddy cabin cruiser, 170 H.P. Volvo. Cuddy cabin contains berths for two, enclosed head, complete galley. Large, roomy cockpit has two sleeper seats, motor box converts to berth. Convertible top, side curtains. Choose from aqua hull, ivory deck, aqua interior; or gold hull, ivory deck, gold interior. SALE PRICE $9,195

BAYLINER MUTINY 1750
16'1" Runabout, 130 H.P., D-V hull, step-through windshield, convertible top, side curtains. Gold hull, ivory deck, gold interior. SALE PRICE $4,725

BAYLINER DISCOVERY 1850
16'9" Runabout, 170 Volvo, D-V hull, step-through windshield, compass, deluxe stern rail with ladder, convertible top, side curtains, cockpit cover. Gold hull, ivory deck, gold interior. SALE PRICE $6,050

HOURSTON GLASCRAFT 17' Runabout, 120 H.P. Merc., D-V hull, windshield wiper, full camper canvas. Ivory hull, gold deck. SALE PRICE $5,100

HOURSTON GLASCRAFT 17', as above with 140 H.P. Merc. Coral deck. SALE PRICE $5,350

BAYLINER NISQUALLY 2250
22'5" Command Bridge Cruiser, 225 H.P. Merc, 2 bunks forward, dinette converts, enclosed head with standing room, hanging locker, full galley with pressure water system, motor box converts to bunk. Complete dual station controls. Inventory includes such extras as power twin indicator, automatic bilge pump, monomatic electric head, camper canvas, window screens, deluxe stern rail with ladder, dockside power and 110-120 AC outlets, extra battery with vapor-proof battery switch. SALE PRICE $13,995

BAYLINER DISCOVERY 1850
16'9" Runabout, 130 H.P. Volvo, D-V hull, step-through windshield, electric windshield wiper, convertible top, side curtains, cockpit cover. Ivory hull and deck, aqua interior. SALE PRICE $5,150

BAYLINER
QUARTERMASTER 1950
17'7" Runabout, 120 H.P. OMC, D-V hull. Step-through windshield, convertible top, side curtains. Gold hull, ivory deck, saddle interior. SALE PRICE $5,450

BAYLINER JAMAICA 1950
18'7" Runabout, 130 H.P. Volvo, gullwing hull, bow-rider configuration, walk-through windshield, convertible top, side curtains. Ivory hull and deck, green interior. SALE PRICE $5 450

BAYLINER LIBERTY 2150
20'4" Cuddy cabin cruiser. 130 H.P. Volvo sleeps two forward, head, complete galley. Deluxe stern rail with ladder, electric wiper, convertible top, side curtains, camper back. Gold hull, ivory deck, saddle interior. SALE PRICE $7,395

GIBSON POWERCRAFT
CENTRE LTD.
2520 Gov't (near Bay St.)
382-8291
2300 Canoe Cove Rd., N. Saanich
656-4365

BUY CANADIAN
K and C THERMOGLASS BOATS
Built in Richmond, B.C.

PACKAGE DEALS IN STOCK NOW

14'3" DEEP V FASTBACK, glass windshield, camper top, windshield wiper, foam flotation, mechanical steering, sleeper seats, 40 h.p. Evinrude electric, 900-lb. EZ Loader.
List price $2956
PACKAGE PRICE $2595

16' DEEP V SIDE WING, camper top, windshield wipers, foam flotation, mechanical steering, sleeper seats, 50 h.p. Evinrude.
List price $4038
PACKAGE PRICE $3550

17'6" DEEP V SIDE WING, camper top, windshield wiper, flotation, mechanical steering, sleeper seats, stern jump seats, 65 h.p. Evinrude electric, 1600 EZ Loader.
List price $4803
PACKAGE PRICE $4195

17'6" DEEP-V I.O. Deluxe as above, 120 OMC Sterndrive. Trailer not included.
List price $5515
PACKAGE PRICE $4995

20' COMMANDER Deep-V Cruiser, stand-up hardtop, full camper back, 165 Waukesha complete with galley, forward bunks, head, sleeps 4 comfortably.
List price $9067
PACKAGE PRICE $8575

Package prices includes installation, lifejackets, paddles, bow and stern line, bumpers and cleats.

ALL BAY MARINA
SALES MOTORS TRAILERS SALES PARTS SERVICE
2238 HARBOUR, SIDNEY • 656-3167

S. J. PEDEN LTD.
Electric and Propane fridges Toilets and Plumbing fittings 12 volt lights, interior panelling.
SEE OUR COMPLETE DISPLAY OF MANY USEFUL BOATING ITEMS.
S. J. PEDEN LTD.
2855 Quesnel St. 386-3464

HARBOUR MACHINE LTD.
383-6555 31 ERIE ST.
4 cyl. GRAY Marine, 62 h.p.—D.D.
6 cyl. GRAY Marine 150 h.p. 2½:1
6 cyl. PALMER Mar. 150 h.p. DD or 2½:1
6 cyl. CHRIS CRAFT 95 h.p. D.D.
Service to all makes.

26' CUTTER, VAN DE STADT design, built of steel, Germany. Crossed Atlantic and Pacific Oceans, Albin auxiliary inboard, full cruising inventory and ready for extensive offshore voyaging. $6,850. Cove Yachts Ltd., R.R. No. 1 Duncan 746-5021.

17½-FT. CRUISER, FIBREGLASS over wood, Glen L. Design, powered by newly rebuilt 75 h.p. Johnson. Complete with heavy duty tilt boom trailer, Asking $1795. Gem Motor Sales, 385-4311, 480 Esquimalt Rd.

TRADES ACCEPTED

25' CHRIS-CRAFT CAVALIER cruiser in excellent condition. Cruising or fishing, full canvas. $8,900. Anchor Marina, Cowichan Bay. 746-5424.

PAC

96 TV, STEREO, RADIO SALES AND SERVICE

BUTLER BROTHERS

RENT

COLOR TV
BLACK AND WHITE OR STEREO
385-3832
1720 DOUGLAS
(OPP. THE BAY)

Rent to Own OR RENT COLOR TV $14 MONTH
(Minimum 3 months)
1 HOUR ACTION
Curtis Plaza TV
OPEN TILL 9 P.M.
382-7524
1544 FAIRFIELD
CALL NOW

Rent OR Rent to Own
— COLOR TV —
BLACK AND WHITE OR STEREO
Call Now
MAIS TV
Sales and Rentals
385-2435

THE TRADERS
RENT
COLOR TV
FROM $9.95 PER MO.
THE TRADERS
PHONE JIM
388-6264 NOON TILL 9 P.M.

MEADWELL'S TV
Now Rent-to-Own
FOR AS LOW AS
$7 MONTH
BLACK AND WHITE TV
Call now 383-9534 or 382-7524

JULY CLEARANCE
USED TVS
Color TV from $250
6 monthly 50-50 warranty
Black and white from $39
KENT'S LTD.
742 FORT 383-7104

PHILIPS
ELECTRON
383-5432
100 W. Burnside
PHILIPS MODULAR 4 COLOR TV

NEW 1974 ZENITH CABINET stereo, with 8 track contemporary-Mediterranean and early American on Display at
BUTLER BROTHERS
1720 Douglas 383-6911
(ACROSS FROM THE BAY)

TV RENTALS
From $7.00 PER MONTH
A reliable rental service
MAIS FURNITURE
1821 Cook St. 385-2435

COMPLETE REPAIR FACILITIES for all types of stereos at our new address.
NO. 4 — 2325 GOV'T
CORONA STEREO 388-5311

RECONDITIONED BLACK AND white TVs with 3-month guarantee, from $50. City Centre TV, 3970 Shelbourne, 477-6971. Next to K-Mart in the Mall.

RCA COMBINATION STEREO IN modern cabinet with two separate speakers $129.50. Mel's Bargains, now at 3460 Quadra. 384-3152. Closed Mondays.

ZENITH 23" BLACK AND WHITE Gilford Model. No. Y2417. First class condition, $100.00. Phone 598-2054.

23" 3-WAY G.E. BLACK AND white TV, AM-FM stereo. Excellent condition. 3 mos. guarantee. $150. 478-4500.

HAVE PURCHASED SIMPSONS Sears Silvertone color T.V., selling 23" G.E. console black and white T.V., $40. 478-6205.

TWO MONTH OLD 20" ELECtrohome colour T.V., $450 or best offer. 384-6031 between 6-9 p.m. or 386-2311 between 8:30 - 5.

SONY TC160 CASSETTE DECK, retail value $280. Advent Dolby 101, retail value $200. Must sell. 382-0939.

HEADQUARTERS FOR CITIZEN band radios (C.B.) warehouse sales. Macdonald Furniture Mart, Pandora and Broad. 383-1171.

26" SANYO COLOR TV, ONLY 1 left at clearance price of $529.95
ATLAS STEREO AND TV
763 Fort 385-2712

PIONEER STEREO RECEIVER model SX-990. 2-dyna A-25 speakers. 30 watt per channel. Almost new. 384-9087.

HAVE PURCHASED SIMPSONS-Sears colour TV., selling Motorola 23" Black and White TV, good working order, $65, 598-2338.

ORIGINAL 12" WHARFDALE speakers including cabinet, tone arm, stereo turntable. Phone 478-8030.

BLACK AND WHITE TV stereo-radio combination, $225 or reasonable offer, 634 Foul Bay Road, evenings or weekend.

QUAD 33 PRE AMPLIFIER, AS new, $150. 1 pair of Quad electrostatic loud speakers, $350. 658-8781.

BLACK AND WHITE 12" PORTAble, instant on, nearly new, offers. 383-5849.

ELECTROHOME SOLID STATE stereo, brand new condition. 479-6708.

STEREO CONSOLE, DUMONT, Mediterranean, 6 months, $300. 382-2447.

NORESCO, DUAL, TANDBERG
HUDSON'S TAPE CENTRE
1543 Fort St. 382-0923

SHURE M-91ED, $32. ADC XLM, $45. KLH 52 receiver, $280. All brand new. 382-9308.

LATE MODEL 23" RCA LOWBOY TV. Like New. First $75. 592-7328.

21" COLOUR TV, EXCELLENT condition, $175. 388-7756.

ELECTRIC ROTARY TV AERIAL. Reasonable. 477-6081.

96 TV, STEREO, RADIO SALES AND SERVICE

RENT
Electrohome
COLOR TV
from $18.89 per month
or try our
Rent To Own
with 3 year unconditional guarantee on all parts and labour and 6 years on picture tube
at
CITY CENTRE TV
3970 Shelbourne 477-6971
next to K-Mart in the Mall
10 a.m. to 10 p.m. daily.

CB SALE
NEW
Messenger 122, 23 channels. List price $159.50 Sale $136
Messenger 123A, 23 channels. List price $189.50 Sale $159
Messenger 223, bass unit. List price $249.50 Sale $219.50
AC Power Supply List price $49.50 Sale $42
Turner table mike List price $29.50 Sale $17.50
Courrier CWT40, 3 watt walkie talkie, used Sale $50
Also CB Antennas and New and Used Tape Players.
VIEW ROYAL ELECTRONICS
254 Old Island Highway 479-3631

CAV ELECTRONICS LTD.
758 YATES 388-6564

WEEKEND SPECIAL
SENNHEISER HE 414 stereo headphone $34.95

19" ZENITH BLACK AND WHITE TV. Excellent condition. 3 mos. guarantee. $75. 478-4500.

HALLICRAFTERS CB-3A AND Cardon Phantom 23C. Phone 386-2020.

DUAL 1219 TURNTABLE WITH Shure V15 type 2 cartridge. Excellent condition, $125. 656-2785.

MEDIUM-POWERED 4-CHANNEL amplifier, $65. 1 pair RSC speakers $45. 479-5910.

19" COLOR PANASONIC PORTAble, 6 months old. $425. 382-7978.

21" TV, WORKING GOOD. FIRST $35. Can deliver. 592-7328.

ADMIRAL MANTEL TV, WHITE, good condition, $50. 479-1612.

NORESCO STEREO. PLUS 40 records. 384-1458.

99 GROCERIES, MEAT AND PRODUCE

Shop at the
WAREHOUSE
3 Big Food Stores; 3475 Quadra, 47 Songhees, 877 Goldstream. Open effective Langford Store Sunday 12 noon-6 p.m., Mon., Tues., Wed. at all stores. Open to the public daily 9 a.m. to 9 p.m. Open Saturdays 'til 6 p.m.
Fresh dug, Local No. 1 New Potatoes, 5 lbs. 59c. Mom's Margarine, with $5.00 order or over, 3 lbs. 59c. Lean Chuck Beef Steak, 89c lb. Rhodes Frozen Bread Dough, white, 5 loaves 69c. All meat ground Pet Food, only 19c lb. Clarke Tomato or Vegetable Soup, 4 tins 49c. Sunflower brand Bartlett Pears, 2 14-oz. tins 49c. Nabob Jelly powders, all flavors, 6 pkgs. 49c. Hot Dog or Hamburger relish, Nalley's, 2 jars 49c.

ALBERTA MEAT MARKET
Grade "A" hind quarters $1.09 lb.
Pork chops 99c lb.
Hamburger patties (for the B.B.Q.) 89c lb.
50 lb. summer B.B.Q. Pack $44.90
1811 Cook 383-3012

FREEZER ORDER SAVINGS
Red Brand Beef — Grade A, 93c lb. side cut, wrapped, quick frozen and delivered. Easy terms to suit you. Open Sundays.
JIM'S LOW COST
284 Belmont Road 478-3424

SAVE MONEY AT HARVEY'S
Sides Red Brand Beef 98c lb.
Red Brand Hinds $1.19 lb.
Sides of Pork 79c lb.
Minced Round Steak $1.29 lb.
2709 QUADRA 383-2031

TOP QUALITY, LOW PRICE
Red Brand Beef, 93c a lb., side cut, wrapped, quick frozen.
Super Low Cost Market
899 Esquimalt Rd. 382-8196

CUCUMBERS, SLICING AND pickling. 10c lb. 1288 Santa Rosa — not Sundays.

RASPBERRIES FOR SALE. Order now. $5.50 per flat. 652-3217 6-9 p.m.

FIRBANK FARM
1180 ROYAL OAK AVE.
Fresh Eggs and Vegetables

LOCAL COOKING APPLES, local fresh endive, Valley Market 652-3422.

WILLIAMS QUALITY MEATS
A-1 beef hinds $1.09 lb.
795 Fort 384-1613

TOMATOES, 30c LB.
6432 Pat Bay Highway

RIPE GREENHOUSE TOMAtoes, apply 1424 Edgeware Rd.

100 MISCELLANEOUS FOR SALE

SIMPSONS Sears

"CARPET DEPARTMENT"
INDOOR-OUTDOOR ESPERANTO SHAG
6.66 SQ. YD. IN 12' WIDTHS
Use Esperanto anywhere! Quality shag is rot and mildew proof. Comes in an assortment of two-tone decorator colors from rich Avocado to bright Poppy Orange. Limited quantities on this discontinued line. Allow extra time for delivery.

PHONE 388-9111
LOCAL 237

AUTOMATIC WASHERS AND dryers, and ranges excellent condition fully guaranteed for 3 months. $85. First come first serve. 4087 Quadra St. 479-3325.

PROPANE LAMP; AS NEW 10'x14' Chalet tent. 13'6" Aluminum boat and extras. $300. 479-5751.

BLOND OAK DINING ROOM suite, 4 chairs and buffet, $125. 30" Leonard stove, offers. Both very good condition. 386-0668; 477-3179.

BRUNSWICK SLATE BASE BOSTon pool table with balls; electric train, HO gauge, large layout; road race set. 382-0543.

CHESTERFIELD AND CHAIR, good condition, $75. End table and coffee table, $15. Floor polisher, $10. 479-3310.

ELECTROLUX WITH POWER nozzel, near new. Hoover upright, near new, $50. Phone 478-1945 or 479-7780.

8' SKIFF, "LITTLE DOT" BOAT stove, 2 Singer straight sew portables. Cast iron cottage heater, all in perfect condition. 656-2749.

DRAPES — BEIGE WITH GEOmetric design, length 84", covers 22'. Best offer. 479-6894.

FOR SALE, 5' GLASS SHOWcase, contact Mr. Achimenko, 386-3241.

VANITY CABINET SPECIAL, $45; kitchen cabinets made by Cabinet Maker. 598-1892.

2 CHESTERFIELD CHAIRS, REfrigerator, $25 for summer cottage or ? 385-0373.

SEARS TENT TRAILER, extras, $250, outboard remote controls, $20. 383-1834.

100 MISCELLANEOUS FOR SALE

UNDER THE YELLOW SIGN USED

Hideabed, brown nylon $129.95
Davenport, nylon 49.95
Armless convertp 69.95
Naughahide daybed 69.95
2-pce. sectional suite 49.95
3-pce. sectional suite 59.95
High china cabinet 59.95
Buffet 29.95
6 dr. chest 39.95
4 dr. chest 39.95
Triple dresser and mirror 139.95
Red carpet, 9x12 59.95
Drop leaf table, wood 19.95
Bar stool, black 9.95
Radio, record player, 78 9.95
Electric clock 9.95

NEW
DE FEHR DINING SUITE
Buffet-china cabinet 109.95
China hutch 60.95
Table 36x48x72 74.95
Side chair 34.95
Arm chair 37.95
Bookcases from 24.95
Occasional tables from 10.95
Trade-ins taken and used furniture bought.
FREE DELIVERY
BARGAIN ANNEX
753 VIEW ST.
Division of Standard Furniture
382-5111

mMais
FURNITURE AND APPLIANCES
1821 Cook 385-2435

USED
Fridge $49.95
24" electric range $19.95
23" console TV $49.95
21" color console TV, new picture tube, 1 year warranty $249.95

GARAGE SALE: MACY OAK desk and bookcase, oak buffet with mirror. Oak mantel with mirror. Antique arm chair and 4 dining chairs for reupholstering. Many old and antique picture frames. McClary Duchess range with warming oven, grey and white enamel. Large tapestry peacock folding screen, 2 pair French doors with hardware. Pair hanging light fixtures, ceiling lights, etc. Crystal door handles. Heavy brass ships lantern (perfect). Brakeman's lantern. Matched set 4 buggy wheels. Table tennis. 35 m.m. Agfa, tripod, meter, flash timer. 90-100 gallon Oak barrel. Two 8' truck canopies, cheap. Lots of tools, items. Bric a Brac, etc. Electric mower as new. Saturday and Sunday till dusk. 3955 Holland Road.

BASEMENT SALE: CANNING jars; 45 L.P. records. Speed Queen wringer washer, binoculars, roll-away cot; 250 sheets gold leaf; '67 Falcon parts; 50 panels cedar, 4½'-5'; venetian blinds; Hoover upright vacuum; double bed; Coleman stove; collector's items; drapes; linens; dishes; good quality clothing. Numerous household articles, all good condition. Sale from 10 a.m. 478-4863.

3 PIECE BEDROOM SUITE, WAterfall design, good condition, spring and mattress. Viking 3 speed combination, radio-record player. Metal double bed with spring and mattress, chrome kitchen table, 4 chairs. 592-7753 or 384-2753.

ELECTRIC LAWN MOWER $30. Push lawnmower $5. 3 single beds. Portable dishwasher $15. Coleman cooler, Coleman camp stove 3 burners. Dolls crib and cradle. 384-1438.

6½'X15' LIGHT GREEN SHAG rug $60. Hall runner 27" wide by 24' long, $20; both rugs new. Cushion floor. 30"x6½', $2.50. Tangerine davenport — chesterfield and chair, $75. Phone 477-5183.

HAVE PURCHASED SIMPSONS-Sears Coldspot fridge, selling Norge 15 cu. ft. automatic defrost fridge, good condition, $65 or offer, 592-2670.

OFF WHITE ARBORITE KITCHen table and 4 swivel chairs, green brocade chesterfield and chair, sturdy camp cots and mattresses. Odds and ends. 384-4829.

HAVE PURCHASED SIMPSONS-Sears Coldspot fridge, selling Firestone manual defrost fridge, excellent condition, $65, or offer, 592-3180.

WRINGER WASHER WITH pump and timer; 9x12' beige carpet; Frigidaire cross-top freezer; McClary 40" range; single bed. 598-3664.

FRIGIDAIRE FRIDGE, $50, MOFfat electric range, $50. 1 year old electric hot water tank, $30. Lloyd baby carriage, $20. 2291 Arbutus. 477-5043.

'63 CHEV ½ TON, 6 CYLINDER, 4-speed, $850. Baby carriage, $20. Two winter tires, 7.35x14, $25. Venetian blinds, various sizes, offers. Phone 386-9504 or see at 145 Sims.

6½' PRAM WITH OARS FIBREglass seams, $40. Hoover shampooer polisher as new, $25. 592-7154 after 6 p.m.

PROFESSIONAL TYPE ARCHery set, $30. Hallicrafters S120 short wave radio, $45. Lady's 120 bass accordion, $100. 478-1171.

DELUXE KENMORE POWERmate vacuum cleaner, $100. World Books Encyclopedia, offers. Buggy, $20. 385-6407.

OUTBOARD 3½ HORSEPOWER, $100. Electric heaters and thermostats, various sizes, $15-$18 each. 598-1198.

WRINGER WASHER IN EXcellent condition, $30 or offer. 658-8704.

COOPER KLIPPER 18" REEL type power mower, fully reconditioned, 592-3014, 592-3144.

60 YARDS CORLON LINO, UNused, ½ off. 12'x12' green acrylic carpet, $125. 385-4286.

MOVING TO YUKON, MUST sell household furniture, piano to store, 383-9049 or 477-6056.

WESTINGHOUSE WRINGER washer, $25, portable Stereo record player, $25. 478-7296.

21" PHILLIPS TV, BLACK AND white, nearly new picture tube, $50. 383-6714.

2X12'S, 2X10'S, 2X8'S SELL OR swap for 2x4's, or ¼" Plywood. 478-8059.

2—3' WIDE 4' HIGH ALUMINUM windows, fixed lights, diamond taped. 592-0662.

HEAVY DUTY CHAINS FOR ¾ ton, small car top carrier. 656-2971.

6 YEAR CRIB AND MATTRESS. $15. 382-9393.

10 LARGE WAGON WHEELS, walking plow, 478-1113.

1,000 G.P.H. 100 P.S.I. WATER pump, after 5. 743-2616.

CRIB, CAR SEAT, LAWN MOWER. 388-6362.

GRANDFATHER CLOCK
478-3450

GOOD CHROME SUITE; PORTAble stereo, $25 each. 388-9249.

WANTED: AN ELECTROLUX rug shampooer. 388-7130.

BARBECUE USED ONLY ONCE
382-0068

THOR WASHER-DRYER IN good condition, $235. 384-7314.

100 MISCELLANEOUS FOR SALE

HUB FURNITURE
VICTORIA'S LARGEST SELECTION—QUALITY USED FURNITURE
8-Piece solid walnut dining room suite by Gibbard, 7-pce. new upholstered parlor suite, Hide-a-Bed, Oak corner china cabinet, mahogany bow front china cabinet, Oak Jacobean dining room suite, 2 needle-point fireside benches, chesterfield suite with down cushions, Oak office desks, Victorian mahogany tilt top table, Victorian side boards and chests of drawers, large office safe, Colonial single bedroom suites, and much more. Serious buyers only.
713 JOHNSON 384-6425

CARPET TREND
DEVALUES
CARPET PRICES
While carpet sales are at their lowest, in the heat of the summer — get your Best Deal at Carpet Trend on installed broadloom, area rugs remnant, roll-ends, stair runners, indoor-outdoor, grass carpet, styles from A to Z.
SHAGS! SHAGS! SHAGS! SHAGS!
We Install!
CARPET TREND
Skinner and Bay — Vic. West
386-7501

FURNITURE NEAR NEW. Spanish and modern bedroom suites, French Provincial dining room suite, French Provincial living room furniture including chesterfield suite, stereo, marble tables, end tables, lamps, occasional chairs. Naugahyde chesterfield suite and 3 matching chairs, Spanish coffee table and lamp tables, mirrors, swag lamp, matching table lamps. Good paintings. Kitchen suite, record stands, sewing machine, deluxe bird cage, fireplace screen, hide-a-bed, 26" coloured TV, 592-2163.

USED SEWING MACHINES
Electric portable, $19. Electric in console cabinet, $29. Necchi portable with reverse, $59. Pfaff portable, $69. Swiss made open arm fully automatic portable, $129. 3 treadles to choose. All 1 year guarantee. First come — First sewed. Terms available.
SAWYER SEWING CENTRE
840 FORT 388-6228

THE SHIPWRECK SHOP
384-4521, 720 Yates (in the Mall). Custom made-to-measure rustic wood coffee, end tables, dividers, stools, bookcases, cedar chest, firepace frames, etc. Choice of stain and finish. Drop in.

IHC GARDEN TRACTOR $1350; cultivator $80; rotary tiller $350; front blade $100; rotary mower $299; 7 h.p. riding mower $525. Spring clearance prices.
VICTORIA JEEP
HILLSIDE at ROCK BAY

DAVE TAYLOR DEC. CENTRE.
579 Gorge Rd. East 384-1914
REDWOOD STAIN $4.99 a Gal.
TOP QUALITY WHILE IT LASTS!

CLEARING ALL USED MACHINES:
REDUCED IN PRICE.
TYPE 'N WRITE SHOP
Everything for typing or writing.
744 Johnson 385-3112

SEARS NEW HIDE-A-BED, TRIlamp floor model, kitchen set, new, with 4 chairs, 1 single bed with chest, vanity, mirror, headboard, very good condition. To view phone 382-5767.

1970 CAMARO S.S. 1-OWNER. Factory air-conditioning, vinyl roof, disc brakes, belted tires, P.S., P.B., A.T. Top condition. Also kitchen table and 4 chairs. Phone 479-1452.

ABC ELECTRIC
New and rebuilt major and portable appliances, vacuums, etc. all guaranteed. We also buy used appliances. 831 Yates, 382-7221.

POWER MOWERS
21 reconditioned reels and rotaries
30-Day Warranty — from $45
VIC. LAWNMOWER HOSPITAL
834 Johnson 386-8338

HAVE PURCHASED SIMPSONS-Sears Kenmore washer, selling Hoover spin washer, very good condition $400 or best offer, 478-6338.

STIHL, HOMELITE, McCULLOCH chainsaw sales and service
RENTALS
GIBSON POWERCRAFT CENTRE
520 Govt. 382-8291

THE ROCKHOUND SHOP
All rock-hobby items and genuine stone jewelry. 850 Tolmie, 388-5341. (Closed Mon, Open Fri to 9 p.m.) We stock White's Metal Detectors.

CAFE EQUIPMENT ON SALT Spring Island. Two commercial deep fryers, one grill, one soft ice cream machine and potato chipper. Phone Ganges, 537-5620.

100CC DUCATI MOTORCYCLE, $50. New Dodge Tradesman van seat. 10-speed Raleigh Firebird bicycle. 652-2068.

TWO TV's; KITCHEN SUITE; IMItation fireplace logs with heater; plywood steam sauna; hand mower with roller. 478-1179 after 4.

HAVE PURCHASED SIMPSONS-Sears Kenmore washer, selling G.E. wringer washer good working order, $50 or best offer, 478-2001.

HAVE PURCHASED SIMPSONS-Sears Kenmore dryer, selling near new McClary, wringer washer, and fridge, offers, 382-3951.

9.5 JOHNSON, 1964, GOOD SHAPE $220. TV Rotor $40. Alco Everdure hot water tank $35. Fishing Gear, Hoochies and flashers 478-6620.

FULL SET OF PRO LINE GOLF irons, $60. Apartment size G.S.W. Easy washer-spin dry, Avocado, $115. 656-5066.

HAVE PURCHASED SIMPSONS-Sears Coldspot fridge, selling Frigidaire needs compressor, $50 or best offer, 477-8395.

HAVE PURCHASED SIMPSONS-Sears Coldspot fridge, selling Kelvinator 13 cu. ft. fridge, good working order, $45, 383-0024.

COLONIAL MAPLE 23" RCA black and white TV, excellent condition. 656-1879.

OUTDOOR INCINERATOR BARrels, ready to use, $4.50. Free delivery. 383-1328.

SMALL GOODS TRAILER, $50. 21 cu. ft. like new freezer, $150. 384-5672.

SWIMMING POOLS, DISCOUNT prices on all sizes, filters, etc. 656-4148.

WRINGER WASHER, $20. TWO good winter tires, 6.40x6.50. 384-6335.

GE FRIDGE AND SIMPLICITY washing machine for sale. Phone between 5 and 7 p.m. 383-1920.

STOVE, FRIDGE, AUTOMATIC washer and dryer, 3 years old. 642-5644.

FRIDGE, WHITE, CROSS TOP freezer, gas mower, maple side board and hutch. 388-4066 after 6.

HOUSEHOLD ITEMS AND FURniture. Must go by July 23. 382-5595.

54X82X5" FOAM MATTRESS; old TV, new tube, 21", Phone 384-9164.

9X15 —2 ROOM OUTSIDE frame tent, like new, $100, 477-5488.

TENT, 9X9, $25, PROPANE heater and lamp, air mattresses. Admiral fridge. 477-3538.

GAS DRYER, GOOD CONDItion, $65. Older fridge, $15 592-7213.

FRIDGE, $65; WRINGER WASHer, as new, $40; Cartop carrier, small. 385-6281.

WISH TO SELL SMITH-CORONA Portable Typewriter. Apply 411-724 Yates.

6,000-LB. AXLES AND WHEELS, tires, $125 each. Phone 386-3291.

HOOVER WASHER SPIN dryer. $80. 383-3329.

CUSTOM BUILT ALUMINUM window screens. 479-5484.

GENERAL ELECTRIC REFRIGerator, 15 cu. ft., 479-1267.

100 MISCELLANEOUS FOR SALE

C. TAYLER
23
Anniversary Sale.
MOFFAT, MAYTAG, INGLIS
MAJOR APPLIANCES
and
R.C.A. — Freezers, TVs, Stereos
LIMITED SUPPLIES
LARGE SAVINGS
FIRST COME — FIRST SERVED
EXAMPLES:
New 10 cu. ft. Moffat fridge $188
Like new 12.6 cu. ft. Moffat fridge $188
Like new 14.6 cu. ft Frost free — Harvest Gold $298
New 30" Moffat deluxe range $258
SEE THURS. TIMES PAGE 8
SEE FRI. COLONIST PAGE 10
C. TAYLER
HOME APPLIANCES LTD.
707 Johnson
383-3281

THIS WEEKS SPECIAL
SPEED QUEEN AUTOMATIC WASHER
2-speed, multi cycle, 10 year guarantee on transmission and 2 year on parts or labour.
SPECIAL
$328.00
GOOD CLEAN NEW AND USED FURNITURE-APPLIANCES IN BARGAIN BASEMENT
EXAMPLE:
2-6000 BTU Kerosene heater, ideal for tents or summer home. $49.95 ea.
Air conditioner, 5000 BTU $99.95
And Much More at
ROYAL FURNITURE AND APPLIANCES
733 Johnson 388-9021

USED INDUSTRIAL SEWING MACHINES
Singer 31 K 15 excellent condition, for tailoring or upholstery, $145. Singer 78-3 upholstery with walking foot, $198. Singer professional hem stitcher, $250. V.S. blind stitch — draperies or tailorers, $375. Singer open arm high speed darning machine, $295. Singer carpet binder, $100. Console 101 as new with reverse, $325. Lewis blind stitch with large working surface for drapes, $375. Singer 3 thread surger, $375. Adler free hand embroidering machine, $495. Many more new and used to choose from. All machines guaranteed.
SAWYER SEWING CENTRE
840 FORT 388-6228

XXXXXXXXXXXXXXXXXXXXX
EATON'S
WAREHOUSE
STORE
749 VIEW ST.
Remember You Can
Budget Charge
Through Our
Customer's Accounts
Office, 3rd Floor
XXXXXXXXXXXXXXXXXXXXX

THE TRADERS
WAREHOUSE
GOOD CLEAN
USED FURNITURE
AND APPLIANCES
Warehouse Open 'Til 5 p.m.
715 FINLAYSON 388-6264

CRAIGFLOWER "USED" Furniture and Appliances
Bedroom suite $179.50. Dining room suite $147.50. Stereo Component set $124.50. Sectional chesterfield $57.50. Kitchen sets from $29.50. Dressers from $24.50. Wardrobes from $32.50 and much, much more. Chargex. 1006 Russell in Vic. West. 386-8132, Mon.-Sat. 10-5:30.

CLOSING OUT SALE
10 per cent - 50 per cent off all unclaimed new and used stock. Stereos, radios, tools, rifles, musical instruments, guitars, 10-speed bikes, cameras, leather goods, household appliances, jewellery, TVS and much more. Act now while selection at its best.
BILL SCOTT'S
UNIVERSAL PAWNBROKING
584 JOHNSON 383-9512

RUGS LOOK "NEW." IT'S SO easy with RUG-MATE stain removing rug shampoo. Rent electric shampooer for $1.00, plus materials. Also Hero Airless spray units, sales and rentals. Clark and Pattison, 760 Bay St. See our ad under Painters for other supplies.

SPECIAL
WILKINSON SWORD SHEARS
Long handle flat cutting
Reg. $21.95 SALE $17.95
Ladies size reg. $11.95 Sale $9.95
Men's size reg. $14.95 Sale $11.75
VIC. LAWNMOWER HOSPITAL
834 Johnson 386-8338

DRIVEWAY SALE. SEWING MAchine, Black and White TV, Man's bike, bed, chairs, kitchen table with chairs, dresser, bookcase, high chair, tools and toys. Saturday, 10-6. 1312. 1312 Balmoral Road.

CANOPY FOR IMPORTED truck, new, fibreglass, windows all around, screens. $245; Singer Golden Touch and Sew Deluxe Ziz-Zag buttonholer and attachments. Nice cabinet. Cost $350, sell $175. 383-7851 or Shawnigan, 743-5479.

WESTINGHOUSE HEAVY DUTY automatic washer, avocado, $199.50. Maytag plug-in dryer on castors $99.50. Mel's Bargains, now at 3460 Quadra, 384-3152. Closed Mondays.

TENTING
We tried it, and didn't like it! Camper special. Family size 10x16x6'10" high Chalet-type tent, used 5 days. New cost $199.95. Will gladly sell for $125. Phone 477-4464.

1973 BELL AND HOWELL stereo, AM/FM cassette player, BSR changer, 2 speakers, custom table. $150. Crushed velvet chesterfield, chair, $50, cars, parts, miscellaneous. 382-2004.

2 DOUBLE BEDS WITH RADIO headboards, box springs and mattresses, complete, $50 or $40 or both for $80. Westinghouse portable dishwasher, $40. 383-7769 or 388-7945.

VICTORIA CASH REGISTER CO.
Sales—Service—Supplies
650 West Burnside Road
383-2512
Savings on used and reconditioned NCR Cash Registers

DANISH STYLE CHESTERFIELD and chair, $65; ¾ bed and mattress, $35; kitchen stand, $7; ironing board, $5; set up drapes, floral print, $200 or closest offer. Call after 6 p.m. 388-9316.

GRADE 1 AND 2 LESSON AIDES for primary teacher, $25 for everything. Baby bassinette $15. 479-5552.

WASHER AND DRYER, $225. Fridge $75. Stove, 110 volts, $35. Pool table with 4 cues and rack, $250. 383-5522.

FREEZER BAGS! YOUR MONEY buys bags, not fancy wrappings, at Industrial Plastics Ltd., 2105 Douglas.

HOOVER WASHER, EXCELLENT condition. Table, 4 chairs. Radiogramaphone. 2 useful mowers. Tree pruner. Sythe. 479-5015.

FOUR PLOTS, HATLEY MEMORIAL Gardens. Catholic division, $300. Phone 8-5 p.m., 388-7351, room 220. Leave message.

STEREO COMPONENT SET, $125. Crib, $15. 1965 Pontaic Parisienne, $900. Unfinished Duncan Fyfe table and chairs, $50. 478-8659 eves.

BEAUTIFUL WORLDWIDE SEA shells and coral. Rare and choice collectors items. Other specimens. Reasonably priced. 383-4213.

PLYWOOD BEDS
Bunk, single, captains', 479-7400. Sandboxes.

BRAND NEW SWING SET, $20. 388-7756.

WRINGER WASHER, EXcellent condition, $50. 382-6420.

WANTED: POTTER'S WHEEL, 382-8454.

100 MISCELLANEOUS FOR SALE

SCARCE ITEMS
Twin beds $189. Bunk beds $139. Dimplex heater $39. Duncan Phyfe drum table $69.50. Telephone table and chair $64.50. Carved oak coal box $49. English cottage piano $395. 2-pc. Spanish style chesterfield suite $499. Wooden rocking chairs $49 to $149. Simplicity washer, spin-dry $119. Walnut sewing care $39, Duncan Phyfe dining table and 6 chairs $337.50. Chair size Hide-Bed $179. Maple tea wagon $149. Corner china cabinet $189. Cedar chest $59. Garbage burner $49. Wardrobe $49. Concole stereo $119. Roll-away cot $29. Round rock maple table and 6 chairs $307.50. Single mahogany bedstead $44.50. 9-drawer dresser with twin mirror $95. Vanity with 3 fold mirrors $79. Queen size bedroom suite complete $399. 48" semi-poster bed complete $79.
PANDORA FURNITURE LTD.
New and Used Furniture
1050 Pandora Ave.
383-6319

STEWART AND HUDSON
BUILDING SUPPLY CENTRE
SANDED PLYWOOD CUTTINGS
16"x96"x¾"— 3.99 ea.
12"x96"x¾"— 2.99 ea.
24"x48"x¾"— 2.99 ea.
16"x48"x¾"— 1.99 ea.
24"x48"x¼"— 1.49 ea.
24"x48"x½"— 2.49 ea.
PARTICLE BOARD CUTTINGS
11¾"x 96"x⅝" — 1.29 ea.
9"x96"x½"— .79 ea.
20"x145"x⅜"— 3.49 ea.
20"x48"x⅜"— 1.27 ea.
20"x97"x⅜"— 2.57 ea.
OPEN MON. THRU SAT.
7:30-5:30 — 386-3211
400 Gorge Rd. East
STEWART AND HUDSON

VISIT FAIRBRIDGE NURseries; Fuchsia hanging baskets, $3.95; mums, .89; acres of evergreens, shrubs, rhododendons, ornamentals, fruit trees, bulbs, seeds, pottery sale. Largest display of moving fountains, lawn furniture, cement ornaments, wishing wells, humming bird feeders. Island's most complete garden centre. Fairbridge nurseries, Duncan, Trans-Canada Hyway., opposite the famous Cowichan Valley Forest Museum. Open every day from 10 a.m.-8 p.m.

HASTINGS
382-6811
6 ONLY — UNDER 24" RECONditioned ranges. $59.95. 3 month warranty. See us for good used washers, dryers, refrigerators and ranges.
2100 DOUGLAS

PRICES
Lock & Safe Ltd.
Call 384-6221
847 FORT STREET (AT QUADRA)

RCA TELEVISION, COMBINAtion hi-fi, electric fan, frypan, toaster, grill, clock, 8x12 beige rug, single bed box spring mattress and headboard, camp stove, lantern, bed and air mattresses, typewriter and desk. Good condition, reasonable. 104—140 Douglas Street.

SOUNDESIGN AM-FM STERO multiplex with 8 track tape deck, B.S.R. record changer. Two 8" speakers, $150. Matched set golf clubs, 3 woods, 9 irons, leather bag and cart, $80. Bell-Howell movie projector 8 mm, $30. Phone mornings 385-2003.

16" RCA VICTOR BLACK AND white TV, $65; Hoover vacuum with attachments; 2 pairs of cream drapes, 45" long; man's jacket size 42; man's pants size 40 waist, leg 27; jam bottles; other items. 385-0178.

MOVING, VILAS DINETTE SET, needs refinishing, $75. 2 step tables, $10. Twin Hollywood bed, $25. Hostess rocker, $20. 7-drawer desk and chair, $30. Chest of drawers, $20. Gossip bench, $5. 4052 Wilkinson Road.

HOUSEHOLD ITEMS: 2 STEREO record players; cassette recorder; child's vanity and stool; typewriter; carlop carrier, racks and cover; chesterfield, rocker and chair; Sunday, 10 a.m., 388-4703, 232 Tolcross Ave.

CARPET, GREY BACKGROUND with floral design, $50, 9x12; 3-speed bike with generator lights, $35; 6-piece yellow chrome kitchen set, 4 chairs, table, buffett, $50. 382-5644.

25" BLACK AND WHITE TV Wringer washer. Manual defrost fridge. Record player. Vacuum cleaner. All in good condition. Open to offers. 1306 Myrtle, 383-0444.

L-SHAPED BAR, GOOD Divider, complete with drawers, cupboards, cutting board and arborite topping. Also good refrigerator, approximately 11 cu. ft. 478-8003.

ADD-A-ROOM CABANA FOR 8' camper, complete enclosure with zipper sides, ideal for extra sleeping accommodation. Reasonable. 478-6790 or 478-2780.

CHESTER BED PLUS 2 MATCHing chairs, Hide-a-bed, Patio chair, 2 folding chairs, Miscellaneous items. 2 fishing rods, 2 reels. 479-8152.

PAIR OF WOODEN GARAGE doors, window at top, $50; single bathroom medicine cabinet, $7.50. 384-7846.

AUTOMATIC WASHER, GENERal Electric, $90. Kenmore 3-brush polisher, $25. Fleetwood 23" TV-radio, $75. 383-4708.

MAPLE BUNK BEDS, $45; COLOnial living room suite, $250; 18' Brandimayr with 18 h.p. Johnson, $595. 652-2936.

GIRL'S 2 WHEEL BIKE WITH trainer wheels, suitable 4-6 year old, $25. Hoover constellation vacuum, $20. 479-1517 after 5 p.m.

RESTAURANT STAINLESS steel table, 40x24, deep fryer Frymaster, includes 2 baskets. 642-3535.

ELECTROHOME STEREO IN good condition, $135. Boy's Mustang 3-speed, $20. Riding lawnmower with trailer, $75. 656-4596.

LOVESEAT, MODERN STYLE, $100. Chest of drawers, $40. Trilamp, $10. Raleigh 3-speed bike, $30. 383-8252.

5" GUTTER—EAVESTROUGHING In Baked Enamel. We Install. B.C. Aluminum. 479-3232

ALMOST NEW 14 CU. FT. AVAcado Cold Spot self-defrosting fridge. $200. 383-1745.

'64 TRIUMPH; DOUBLE BED, spring, mattress; 5x7 utility trailer. 478-5421 after 5.

DINETTE SUITE, $50; 6-YEAR size crib, $30; piggy back stroller, $20. 477-5269 evenings.

TV ANTENNA, FITTED BROADloom, floor polisher, nearly new shag carpet. 477-8674.

3-PIECE DRESSER SET, $60. General Electric top loading dishwasher, $40. 384-9275.

REEL MOWER, SUFFOLK, SELF propelled, excellent condition, $60. 385-6470.

15X12 BEIGE CARPET, $85; 9X12 gold, $95; 38 yards cushionfloor, $95. 385-4286.

2-YEAR-OLD KENMORE WRINGer washer with timer and pump $60. 386-9356.

MONOGRAM WALL FURNACE with Cyclos burner, oil tank and stand. 385-6327.

SIMPLICITY SUPER TWIN, washer-spindryer, 2 motors, $135. 598-3818.

ELECTROLUX, 5 MONTHS OLD, power nozzle and all other attachments. $200 or best offer. 386-3892.

10 X 12 CABIN TENT, GOOD CONdition, $45. 479-1137.

UTILITY TRAILER; HONDA racks; Camper tie-down. 479-1770.

ELCO EVERDUR BRONZE HOT water tank. 478-2958.

BOAT TRAILER, $75; 8' PUNT, $40. 479-6851.

DINETTE SUITE AND ELECtric stove, good condition. 382-4046.

SPEED QUEEN DRYER, LIKE new condition, $100. 652-3214.

2 RUGS, EXCELLENT CONDItion, reasonable. 384-9238.

LARGE DUOTHERM OIL HEATer with blower, $25. 477-4373.

100 MISCELLANEOUS FOR SALE

CLEAR-OUTS!
LAST CALL
Before Inventory
ALL NEW

128 LIVESTOCK SUPPLIES AND EVENTS

CIRCLE "J" HORSE TRAILERS
Trailers designed with your horse's comfort in mind.
On display at
PURVIS-FLACK TRAILERS
1080 Goldstream 478-6377
and
BROADMEADE EQUESTRIAN CENTRE
6880 Central Saanich Rd.
652-3553

THE TACK SHOP
at Buckerfield's
806 Pandora 384-7181
COOL BACK PADS
English or Western Style
Plain and Coloured Trim
Regular prices $19.00 and $21.60
SPECIAL $16.95

VICTORIA-SAANICH 2 DAY, 3 phase event. Dressage, Saanich Fair Grounds, August 4. Cross country and stadium jumping. 7101 Puckle Road, August 5. Information 479-6818.

WEEKLY ACCOMMODATION for limited number of children. Pony or horse provided, plus qualified riding instruction at Pine Paddocks, 4 miles south of Duncan, Box 639 or phone 743-5310.

BEAUTIFUL COPPERTONE 7½ thoroughbred gelding, top line breeding, peak condition, 16½ hands, being trained in hunter-jumper class. Nearest $650. 383-5511; 383-6914 evenings.

WANTED 14-15, H.H. HUNTER-type, must be sound with no vices, well schooled. English and good jumper. Reply with full details to Victoria Press Box 63.

REGISTERED THOROUGHBRED chestnut gelding. 16 hands, 12 years. Gentle but spirited. Experienced rider preferred. 479-6852, 55 Chancellor.

2 MILKING GOATS, ONE SAANEN Alpine Cross, 4 years, milking 12 lbs. one Grade Saanen 3 years, just freshened, $90 each, phone collect 539-2971.

HAND TOOLED PONY SADDLE with tack, $125. 478-6557.

1 YEAR OLD PONY 13.2 HANDS. $200. 479-3583.

WANTED: BOARD FOR 2 horses on farm. 477-6823.

THREE YEAR PONY MARE, 11 hands, $175. 478-5801.

130 HEAVY EQUIPMENT AND MACHINERY

BUTLER BROTHERS
—FARM EQUIPMENT
—PUMPS AND IRRIGATION
—INDUSTRIAL EQUIPMENT
652-1121

7 MILES OF NARROW GAUGE railroad; locomotive, snow plow, all rolling stock. Apply Mr. Mounsey, c-o Jordan River P.O., Jordan River.

OWNER OPERATED 580 CASE Backhoe, 2900 hours, diesel. Cab. 3 buckets. $9,000. Phone 478-1314.

SALE BY OWNER. ½ YARD HYdraulic hoe, excellent, 453 motor, plus wide track. 112-723-9662, Alberni.

135 FARM IMPLEMENTS

IHC DIESEL 32 H.P. WITH power steering, 3-point hitch, 1o clear. $3750. Brush cutter mower, $399. IHC garden tractor, $1350.
VICTORIA JEEP
HILLSIDE at ROCK BAY

MASSEY-FERGUSON FARM, lawn and garden tractors. Light construction machinery. Your local dealer.
M and H Tractor and Equip. Ltd.
6429 Pat Bay Hwy. 652-1752

150 CARS FOR SALE

peter pollen ford

BUY WITH CONFIDENCE FROM THE VALUE LEADER

COME IN AND SEE OUR FINE SELECTION OF TOP QUALITY USED CARS TODAY!

ALL SOLD WITH 7-DAY MONEY-BACK GUARANTEE

PETER POLLEN FORD SALES LTD.
1060 YATES
384-1144
DEALER LICENCE D1188

WAGONS!

Largest selection anywhere. 10 different models and prices from '66-'73. Some with air conditioning and some 10-passenger models. To make appointment for viewing please call:
DAVE BROWNELL
382-9111
Garden City Auto Sales Ltd.
D3688

73 LE MANS
Station Wagon
Almost new. Low mileage, 6 cylinder automatic. For further information, call BILL BULLIVANT at EMPRESS PONTIAC BUICK LTD., Dealer Licence D3482. 382-7121, or res. 477-2545.

1969 BUICK 350 GS, V-8 AUTOMATIC, power steering, power brakes, air conditioning, new tires. Condition immaculate $2495, consider trade. Cadboro Bay Service. 477-2102.

Extra Clean Cars
at CAPRI MOTORS LTD.
2644 Quadra 385-3512

1968 METEOR MONTCALM STATION wagon, Power steering, power brakes, radio, auto, roof rack, phone Darryl at 386-2400.

'72 VEGA GT HATCHBACK WITH everything on it. Must sell soon. Excellent condition. 478-1945 or 479-7780.

1970 FORD CUSTOM 4-DOOR, low mileage, power steering, new tires, new paint, $2100 or best offer. 479-1333.

'65 PONTIAC, CUSTOM SPORT, 327, V-8, p.s., p.b., 4-speed console shift, excellent condition. Offers. 385-9698.

'56 OLDS 4-DOOR HARDTOP. Not tested, excellent tires, $100. '59 Olds needs motor or for parts. $50. 592-7154 after 6 p.m.

1964 FALCON 6 CYLINDER, good body, new clutch, rebuilt transmission, $500 or offer. 385-6028.

1968 DODGE RT
28,000 original miles, 440 cu. in. engine, factory mag wheels, Michelin tires. 479-5638 or 479-7404.

150 CARS FOR SALE

CORNELL

O. K. USED CARS

—72—
IMPALA 4 DR. HT.
CHEVELLE 4 DR.
CHEVELLE 2 DR. HT.
IMPALA 2 DR. HT.
NOVA 4 DR. 6 AT.
FORD LTD. HT.
FORD GRAND TORINO
VEGA 4 SPD.
VEGA HATCHBACK

—71—
CAPRICE HT.
CHEVELLE 4 DR.
TORONADO
BUICK ESTATE WGN.
MERC. MONTEGO HT.
BUICK ELECTRA
SUPER BEETLE
CAPRI 4 SPD.
PINTO 2 DR.

—70—
CHEVELLE 9 PASS. WGN.
CHEVELLE STN. WGN.
BUICK RIVIERA, LOADED
SIMCA STN. WGN.
V.W. STN. WGN.

—69—
CADILLAC EL DORADO
FIREBIRD, LOADED
MUSTANG COBRA
MUSTANG FASTBACK

—68—
RAMBLER AMBASSADOR, AIR
FORD XL HT.
CHRYSLER NEW YORKER
VALIANT 4 DR.
FORD GALAXIE 500
FORD STN. WGN.
NOVA 2 DR.
CHEVY II 2 DR.
TRIUMPH SPITFIRE
CORTINA GT.

—67—
RAMBLER 770 4 DR.
FORD STN. WGN.
FAIRLANE 4 DR.
COMET GT
METEOR WGN.
CHEVELLE 4 DR. HT.
MERC. PARK LANE, AIR
VALIANT 4 DR.

—66—
CHEV. STN. WGN.
OLDS F-85
PARISIENNE HT.

—65—
PARISIENNE HT.
CHRYSLER 4 DR.
OLDS HT.

TRUCKS
72 FORD 1-TON VAN, V-8, AT.
70 FORD 1-TON VAN, V-8, AT.
73 CHEV 1-TON, 4-SPD., 14' VAN
70 CHEV ½-TON, P.U., V-8, AT.
69 CHEV STEPVAN, 6 STD.
72 TOYOTA P.U., RADIO, CANOPY
71 DATSUN P.U.
67 DATSUN P.U., CANOPY
71 INTERNATIONAL ¾ P.U., V-8, AT., RADIO, CANOPY

150 CARS FOR SALE

CORNELL

A CHEVROLET AT IMPORT PRICES!

Special Group Pricing!!!
20 BRAND NEW 73 Chevy Novas
NORTH AMERICA'S NO. 1 SELLING COMPACT
— Examples —

Stock No. 914
73 Chevy Nova
2 door coupe
Brand New!
$2995

Stock No. 460
73 Chevy Nova
4 door sedan. Big "6", automatic transmission, underseal, side mouldings.
Brand New!
$3225

Stock No. 525
73 Chevy Nova
2 door coupe, Big "6", automatic transmission, underseal, wheel covers, side mouldings.
Brand New!
$3220

Stock No. 732
73 Chevy Nova
4 door sedan. Big "6", automatic transmission, power steering, rear defogger, radio, wheel covers, underseal, side mouldings, whitewalls.
Brand New!
$3467

Stock No. 4
73 Chevy Nova
Hatchback Coupe
It's a station wagon or a car. Automatic transmission, radio, wheel covers, underseal.
Brand New!
$3442

100 per cent financing
up to 48 months to pay
Still thinking of an import?

CORNELL
CHEV-OLDS
3050 DOUGLAS
Opp. Mayfair
385-5777 'til 9 p.m.
DEALER LICENCE D3497

150 CARS FOR SALE

CORNELL

PRE-OWNED LUXURY Automobiles

1971 OLDS TORONADO
Automatic transmission, power steering, power brakes, power windows, power seats, radio, vinyl roof. Prestige and luxury. Only 29,618 miles.

1971 BUICK Estate Wagon
455 V-8 automatic transmission, power steering, power brakes, power windows, roof rack, radio, GM factory air conditioning, 9 passenger model. Only 18,900 miles.

1971 BUICK Electra Limited
4-door hardtop V-8 automatic transmission, power steering, power brakes, power windows, power split bench, tilt steering, vinyl roof. 44,930 miles.

1971 CHEVROLET CAPRICE
2-door hardtop, 400 V-8 automatic transmission, power steering, power brakes, radio, vinyl roof. Only 22,800 miles.

1970 BUICK RIVIERA
Hardtop, 455 V-8 automatic transmission, power steering, power brakes, radio, Only 16,400 miles.

1968 CHRYSLER New Yorker
4-door hardtop. 383 V-8 automatic transmission, power steering, power brakes, radio. 74,600 miles

1967 MERCURY Parklane Brougham
4-door. 390 V-8 automatic transmission, power steering, power brakes, radio. Ford factory air conditioning. 50,642 miles.

CORNELL
CHEV-OLDS
3050 DOUGLAS
Opp. Mayfair
385-5777 'til 9 p.m.
D-3497

WE FINANCE ANYONE
65 Ford SIW $300 down
12 monthly payments, $40
Instant "NO-RED-TAPE" Credit
PALM MOTORS LTD. 386-8385
DEALERS LICENSE No. D-2605

Have you tried?
CAPRI MOTORS LTD.
2644 Quadra 385-3512

1959 VW. ENGINE GOOD. NEEDS transmission and some body work. 4 new radial tires. $149. Call 383-4508.

$40 DOWN, $40 MONTHLY, 1967 Rambler Ambassador, V8, automatic, radio, excellent running condition. 592-3957.

'64 MERC CONVERTIBLE, $595; tested. '62 Volkswagen as is $225. 479-5370.

68 FIREBIRD 350 3-SPEED standard, first offer over $1700. 385-8150.

1966 DATSUN NISSAN PATROL, 4-wheel drive, low mileage, good condition. Phone 598-1675.

1961 BUICK INVICTA 4-DOOR, good running order, tested until Feb. '74. $250. 477-4969.

'61 VAUXHALL CRESTA, BODY, engine in good shape, hydromatic gone — Any offers? 382-9735.

1970 CHEVELLE CONVERTIBLE, 396 V-8 automatic, power options, 26,000 miles. 656-2405.

1965 AMBASSADOR 2-DOOR hardtop V8. Open to offers. 656-2454.

1962 CHEV STATION WAGON. Good condition. $500. Phone 478-5014.

COLLECTORS, 1955 OLDS, AS new, 24,000 miles. $1500 or best offer. 658-5935.

1965 BEAUMONT CONVERTIBLE, V-8, automatic, good condition, $795 or offers, 382-8455.

1973 COUGAR, LOW MILEAGE, excellent condition, going to university, $4200. 383-9559 after 4 p.m.

'65 OLDS F85 SEDAN, MECHANICALLY sound. $375. 656-5226.

1962 PLYMOUTH WAGON. BEST offer. 652-2231.

1973 TOYOTA 1600, RADIO, $2450. 388-6101, evenings.

1970 DATSUN 510, EXCELLENT condition, with extras. 386-2087.

150 CARS FOR SALE

EMPRESS

PONTIAC BUICK LTD.

WE RUN A VERY SIMPLE BUSINESS

PEACE OF MIND!

Buy with Confidence from your Pontiac-Buick Dealer!

73 Buick Century Luxis $4795
72 Buick Estate wgn. $5995
70 Buick Custom 4 dr. Ht. $3295
67 Wildcat Cpe. $1995
72 Parisienne Brougham $4295
72 Catalina, air $4295
72 Le Mans 4 dr. $3695
71 Le Mans T37 $2895
70 Bonneville $3295
68 Parisienne $1895
66 Parisienne $1095
69 Chevelle 2 dr. Ht. $2195
67 Caprice 2 dr. Ht. $1895
65 Chev. wgn. $1095
71 Monte Carlo $3695
70 Maverick $1995
69 Dart Swinger $1995
72 Firenza S.L. $1895
71 Firenza $1295
69 GMC ½ ton, low miles $1995
71 Datsun P.U. and camper. Low miles $2195
68 Merc ¾ ton $1995
64 GMC Handivan $795

—SPECIAL—
71 FIREBIRD
Coupe. V-8, P.S., P.B., radio, vinyl top. Very clean
$3595

382-7121
2867 DOUGLAS AT TOPAZ
Open 9 'til 9
Sat. 9 'til 6
Dealer Licence D 3482

PHIL MERRETT MOTORS
9732 Fifth St.
'Sidney'
Next to Slegg Lumber

69 MUSTANG GRANDE
67 VW BEETLE
72 DATSUN 1200 auto.
71 DODGE Dart custom
66 FORD Stn. wagon full power.
71 EXPLORER Motor Home
68 INT. 4x4 Travelall
72 MAZDA 2-dr., radio
72 DATSUN 1200 Fastback

656-5551
Dealer Licence No. D-4040

SUPER '55 CHEVY
Two-door Bel Air, set up for drag racing, or easily converted to street. Mint body, unlettered, $8,000 invested, $1950. 386-7818.

'59 STUDEBAKER SILVER Hawk, V8, automatic, excellent condition, mounted snow tires, $450 or near offer. 382-7275.

1964 CHEV BISCAYNE STATION wagon, automatic 8, air conditioning, $950 or nearest offer. 477-9135 after 7 p.m. or 385-2142 days.

'57 BUICK SPECIAL 4-DOOR hardtop, tested, excellent running condition. Best offer over $150. 479-5155.

1964 PONTIAC SEDAN, V-8, AUTOMATIC, good running condition, radio, $275 or offer. 478-4248 after 5 p.m.

SACRIFICE, 1967 CHEV 4-DOOR sedan, just tested, V-8, automatic, $925. 478-2647.

150 CARS FOR SALE

McCALLUM
DATSUN
VOLVO
McCALLUM
1101 Yates at Cook
386-6168

NEW
73 DATSUN Pickup
$2875

BUCCANEER Campers
$1525

72 Toyota 6 passenger Land Cruiser
72 Javelin V-8, A.T.
72 Chev. Impala 4-dr. Ht.
72 Ford 3-4 Ranger V-8, loaded
72 Super Beetle
71 GMC 3/4-ton
71 Ford 3/4-ton
70 Datsun P.U.
70 Chev. Wgn. V-8, A.T.
69 Beaumont 4-dr. A.T.
68 Cadillac El Dorado, air, full power
68 Olds Delta 88, 2 Dr. Ht.
70 Cortina 2-dr.
71 Datsun A.T.

McCALLUM MOTORS LTD.
1836 Island Highway
Colwood Corners
478-5622

72 Datsun Pickup and Camper
72 Datsun 510 wgn.
71 Ford ¾-ton V-8
71 Datsun 2 Dr. A.T.
69 V.W.. Automatic
68 Jeep A.T.
67 Ford LTD. 2-dr. Ht., full power.
67 Chev. Wgn.
69 Ford Galaxie "500" 2-Dr. Ht.
68 Ford ½-ton and Canopy

See the all new KING HORSE TRAILER
Bank Rate Finance
All Cars Tested
McCallum Motors Ltd.
Dealer Licence D2129

1969 MERCEDES BENZ, 280 SE, 4-door sedan, automatic, power steering, power brakes, AM-FM radio. Only 31,000 miles. This luxury sedan has radial ply tires, 4-wheel disc brakes and independent suspension. Finished in metallic bronze with a rich brown interior. Call for personal demonstration, Terry Cramp, McCallum Motors, 386-6168 or 592-9388. D2129.

JUST TESTED. 1963 SMALL 330 Dodge sedan, automatic, power steering, low mileage, excellent interior, $495. 1964 Ford Falcon 2 door, $495. 1966 Ford 500, 2 door, V-8, automatic, $795. 1961 Ford Country wagon, 352, V-8, automatic, above average condition, $395. Haldin Motors, D3043, 1500 Blanshard, 384-6713.

1968 DODGE MONACO 500 Sports hardtop, 2-door with V-8, automatic, power steering, power brakes, radio, bucket seats. Console shift. Finished in metallic silver with green vinyl roof. Call for personal demonstration, Terry Cramp, McCallum Motors, 386-6168 or 592-9388, D2129

1967 FORD FAIRLANE 500 XL 2-door hardtop, radio, power brakes, power steering, V-8 automatic, stick shift, buckets, chromes, mags, just tested. $1075 or offer, 382-0969.

COULD ACCEPT TRADE ON clean '65 Olds 88 convertible, new brakes, new upholstery, less than 500 miles on rebuilt motor, tested '74, 743-2612 or 743-5005.

1964 BUICK WILDCAT 4-DOOR hardtop, radials, powered, in good condition, only $650 for fast sale. 383-9242.

1963 CORVAIR MONZA, 2 DOOR, 3 speed, buckets, radio, tested, excellent tires, very clean, $395. 382-8670.

'62 MINI WITH AUSTIN 1100 ENGINE. Excellent condition. New tires. $500. 652-1726 between 5 and 7 p.m.

1968 VAUXHALL VIVA 2-DOOR, excellent running order, needs paint job. $300. 388-6367.

STATION WAGON, '64 RAMBLER 3 automatic, top condition, low mileage, $875. 382-9393.

MUST SELL '65 IMPALA SS 327 4-speed, any offers considered. 478-5144.

1965 RAMBLER WAGON. GOOD condition. $750. 592-0420.

1950 THAMES MINI VAN, ¾ RESTORED. Best offer. 478-4347.

150 CARS FOR SALE

CORTINA CAR CENTRE
Yates at Quadra

72 Pinto 3-Dr. $2595
67 Chrysler $1695
67 Datsun Sdn. $1095
71 V.W. Wgn $2795
71 V.W. $2095
71 Toyota Wgn. $1895

All Sold With 7-DAY MONEY-BACK GUARANTEE

DIVISION OF PETER POLLEN FORD SALES
1060 Yates
384-5555
DEALER LICENCE D1188

GEM Motor Sales
1973 LTD.
385-4311

72 FORD GRAN TORINO 2 DOOR HARDTOP, A BEAUTY $3695
71 FORD CUSTOM 500 4 DOOR SEDAN, REDUCED $2995
70 CHEV BROOKWOOD STATION WAGON, COMPARE $2495
69 DODGE CORONET $1795
69 FORD GALAXIE 500 CONVERTIBLE, NOW $2395
68 PONTIAC SEDAN $1695
68 CHEVY II 2 DOOR COUPE 6 CYL. AUTO., SHARP $1995
68 BEAUMONT CUSTOM 2 DOOR HARDTOP, A HOT ONE $1995
68 DODGE STN. WGN. $1595
67 CHEV IMPALA 2 DOOR HARDTOP, LOADED $1495
67 FORD GALAXIE 2 DOOR HARDTOP, SHARP $1395
69 EPIC STN. WAGON $895
65 PONTIAC HARDTOP $895
65 CHRYSLER 300 SEDAN $1095
64 OLDS F-85 SEDAN $595
63 PONTIAC STN. WGN. $450

DROP OVER TO VICTORIA WEST AND SAVE!!
480 Esquimalt Rd.
Motor Dealer Licence D-2468

SPECIALS
67 FAIRLANE $647
67 RAMBLER $682
66 PONTIAC $888
65 MERCURY HT. $618
63 FORD $ 99
61 INTERNATIONAL $375

Palm Motors
2936 DOUGLAS AT BURNSIDE
386-8385
DEALERS' LICENCE No. D-2605

GOV'T ST. MOTORS LTD.
72 Datsun 1600 sedan. $1895
69 Datsun Pickup, $1045
64 Datsun Srdan, $545
67 Comet 2 dr. H.T. $995
65 Acadian V8 auto. Sedan, $845
65 Chev Impala 2 dr. H.T. V8 auto. $795
63 Cadillac Convertible. Fully powered $575
63 Olds Convertible $525
63 Hillman automatic Sedan. $295
57 VW, $245
64 Rambler Sedan, $290
Several other cheaper cars to choose from
No Down Payment Required
Motor Vehicle Bond No. D1691
2538 Government St. 385-5860

WE FINANCE EVERYONE!!!
NO INTEREST
NO CO-SIGNERS
Let us help re-establish your credit. Separated, divorced, single male or female. Good or bad credit. Instant delivery. Buy and pay in same location.
Instant "NO-RED-TAPE" Credit
Palm Motors Ltd.
2936 DOUGLAS AT BURNSIDE
386-8385

1970 TOYOTA 2-DOOR Sprinter, automatic, radio, $1395.
1968 Vauxhall Viva 2-door, Government Inspected
George Eng Truck Sales, Dealer Licence 2754
940 Hillside 385-3054

IT WASN'T SOLD LAST WEEK, and the bank is getting impatient. Make an offer around $750 for 1965 Pontiac Parisienne 2-door hardtop, 283 automatic, 1001 Princess Street, 385-1172.

1970 DUSTER
2-door hardtop. 340 c.i.d. Showroom condition. Many extras! Must sell this week. Any reasonable offer. 383-0864 or 479-4240.

CONVERTIBLE
1965 Valiant Signet. Slant 6 automatic. Console shift, bucket seats, power steering, tonneau cover. $950 or nearest offer. 385-2620.

1964 PONTIAC PARISIENNE convertible, 8 cylinder automatic transmission, radio, power brakes and steering, $950. 598-1667.

1969 CHEVROLET IMPALA 2-door hardtop, V-8 automatic, radio, power steering and brakes, immaculate condition, 477-8309.

1972 FORD CORTINA, 2000 C.C., 2 dr, 4-speed, W.W. good condition, economical. $1,850. Weekends 745-6228, evenings 748-2128.

65 FORD CUSTOM, 6 CYLINDER automatic, just tested. Asking $650. Very good condition. 385-0797.

1963 PONTIAC CONVERTible, good condition throughout 384-4237.

'61 AUSTIN CAMBRIDGE, EXcellent condition, 54,000 original miles. Offers. 598-1557.

1963 FORD RANCH WAGON. 6 standard. New brakes, clutch, tires. Tested April, $395. 656-5316.

1961 VOLKSWAGEN, NEW TIRES, new paint, good condition, $500 cash. 478-7277.

67 T-BIRD 4-DOOR LANDEAU. Low mileage. Immaculate condition. 382-1609, after 5 p.m.

1972 MAZDA 808. ALL EXTRAS. Excellent condition. Offers. 384-6967, 5-7 p.m.

150 CARS FOR SALE

S&H TOYOTA

NEW
73 HILUX PICKUP
$2845
(Automatic Available)

BRAND NEW 73 COROLLA
$2395

73 DODGE SWINGER, V-8, A.T., radio, P.S., P.B. Just like new, and only $3595
73 MAZDA 808 4-DOOR, 13,000 miles $2650
72 TOYOTA CROWN, A.T., P.S., P.B., AM-FM radio plus much more. $3695
72 CORTINA 4-DR. $2395
71 TOYOTA COROLLA 4-DR., radials, radio. $2195
70 V.W. $1695
69 CHEV. KINGSWOOD WGN. $2995
69 DATSUN PICKUP $1395
69 AUSTIN AMERICA $1195
68 FORD RANCHERO $1695
67 VW. WGN., AS IS $595
67 VAUXHALL VIVA S.L. $795
66 BEAUMONT $995
66 AUSTIN 850, A-1 $795
65 OLDS. A.T., P.S., P.B. $995

TRANSPORTATION SPECIALS!!
61 MINI 850 $295
60 CHEV. $195
54 ZEPHYR $195

For Our Customer Convenience, Our SERVICE DEPT. IS OPEN ALL DAY SATURDAY
SAUNDERS & HITCHMAN
2040 CADBORO BAY ROAD
AT FORT AND FOUL BAY
DEALER LICENCE D3511
592-2471

1968 CADILLAC EL DORADO, 2-door, hardtop, V8, automatic, power steering, power brakes, power windows, power seats, power antenna, power trunk, air-conditioning, AM-FM radio. This beauty is Metallic Jade Green, with a black Landeau roof, the interior is in a houndstooth upholstery. Low mileage. Call for personal demonstration, Terry Cramp, McCallum Motors, 386-6168 or 592-9388. Dealer 2129.

1958 CHEV STATION WAGON 6-cylinder standard. Good body. New battery, tires. 2 spares. City tested. Spare carburetor. Spare fuel pump. Motor needs tuneup. $145. Apply Suite 9-1623 Belmont Ave.

1968 BUICK WILDCAT
Power steering, brakes, windows, aerial, trunk, cruise control. Air-conditioning unit, etc. One owner, 81,000 miles. Nice condition. Private. $2350. 658-8541.

1958 METROPOLITAN, ONE owner driven, good condition minor body work required, brakes and clutch recently relined. Tested for 1973. $295 or best offer. 658-5987.

1970 OLDS CUTLASS SUPREME 2-door H.T. Fully equipped including bucket seats, console shift, power windows. One owner. Only $2499. Phone 383-3646 eves. only.

'68 PLYMOUTH ROADRUNNER, 383 4-speed, American mags, positraction, 56,000 miles, exceptional condition, $2395. 477-2156.

1973 CHECKER MARATHON 4-door 5-7 passenger sedan, 598-3411 or 478-2043 or write Victoria Press, Box 11.

OLD LADIES, CAR, 1968 CORtina, 2-door automatic, just over 17,000 miles. Best offer over $1,000. 388-7603.

'67 NOVA 2-DOOR HARDTOP, V-8 automatic, tested till July '74. $1695 or best offer. Phone after 5, 479-2376.

'66 FORD FAIRLANE, GOOD condition, tested May '74. Best offer over $450 takes. No calls on Saturday. 383-4598.

1969 DATSUN 510, 32,000 guaranteed actual miles, mint condition, 479-4804.

57 V.W. VAN, NEEDS ENGINE work, offers. 592-0466, mornings only.

MECHANIC'S SPECIAL. 1960 Envoy, tested, needs some motor work, $50. 388-6015.

1966 VOLKSWAGEN VAN, '68 ENgine, camperized. 4035 Zinnia, 479-2809 from 5:30-8 p.m.

1962 PONTIAC, V-8 MOTOR, AUtomatic, good tires, best offer. 478-5702.

1968 ENVOY EPIC, 2-DOOR, good condition, $750. Phone after 5 p.m. 598-4080.

1962 MINI, '67 ENGINE 1100, $600 or best offer. 477-4122 after 6 p.m.

1961 ROVER
Automatic, $595. 479-8010

'62 AUSTIN CAMBRIDGE, GOOD condition, please phone 598-2201.

1969 ENVOY ESTATE CAR, 22,000 miles, best offer takes. 382-7094.

1969 CUTLASS SUPREME, EXcellent condition, $2150. 656-5035.

1972 FIRENZA AUTOMATIC, 2 door, 12,000 miles. 478-4225.

'61 SUNBEAM RAPIER, JUST tested, $300 or offers. 478-8059.

'59 FORD 352 CHROMIES AND mags. 383-4882.

66 MUSTANG, CAN BE SEEN 180 Olive St. after 7 p.m.

150 CARS FOR SALE

SUBURBAN
LINCOLN MERCURY

DEMONSTRATORS
73 MARQUIS
Brougham 4-door hardtop. Power windows and seats, reclining seat, automatic, air. Stock 3-16.
WAS $8248
DEMO PRICE
$7037

73 CORTINA
2000, 4-door, sedan, 4-speed transmissin, radio. Stock 3-122
WAS $3023
DEMO PRICE
$2587

SAFE BUY USED
73 ASTRE
4-cyclinder, 4-speed, radio Houndstooth trim with vinyl roof
SAFE BUY
$2878

72 CORTINA G.T.
2000 c.c., 4-speed transmission.
SAFE BUY
$2347

70 COUGAR XR7 CONVERTIBLE
V-8, automatic, radio, console shift, power steering and brakes.
SAFE BUY
$2987

SUBURBAN MOTORS
Dealer Licence D3360
3377 Douglas
Wide open 'til 10 p.m.
386-6131

AMC
Reg. Midgley's
AMERICAN MOTORS JEEP
736 CLOVERDALE AVE. 385-8756

PERFORMANCE PLUS!

71 DODGE Swinger 340
4-speed, radio, mags, one owner, low mileage.
$2795

72 HORNET
2-door, special 304 V-8, automatic, power steering, power brakes, radio, mag. type wheels, wide ovals. Like new!
$3195

REG MIDGLEY
MOTORS LTD.
736 Cloverdale Ave.
385-8756
D. Lic. 1132

LATE MODEL IMPORTS!
Cortinas, Toyotas, VW's, MG's, Celica's, VW buses and campers. All low mileage and priced right. To view please call:
DAVE BROWNELL
382-9111
Garden City Auto Sales Ltd.
D3688

A GOOD BUY AT A GOOD PRICE!
One-owner '71 MERCURY MARQUIS 4-door hardtop. Only 24,000 miles, equipped with 429 V-8, automatic transmission, power steering and brakes, radio, tilt steering wheel and vinyl roof. Please call CLARE PROPP at SUBURBAN MOTORS, 386-6131 or 386-0083. Dealer Licence D3360.

WE FINANCE ANYONE
63 Ford. $100 down.
3 monthly payments, $50
Instant "NO-RED-TAPE" Credit
PALM MOTORS LTD. 386-8385
DEALERS' LICENCE No. D2605

LAUGH AT SOARING GAS prices. Up to 45 miles per gallon of economical diesel fuel with luxury ride. 1960 Mercedes Diesel. Best offer this week. 477-8820.

1970 V.W. DELUXE. EXCELLENT shape, radio, gas heater, extractor, fog lamps, $1850. 652-1920 after 5 p.m.

1970 METEOR RIDEAU STATION Wagon. Rebuilt engine. Excellent condition all around. 656-1385.

1965 CHEVELLE CONVERTIBLE, mag wheels, new paint, tape deck, $1,095, 652-3992.

'64 COMET STATION WAGON, excellent condition, best offer. 383-9287.

TAKE OVER PAYMENTS ON good repossessed cars. 382-3567.

150 CARS FOR SALE

DRIVE WITH A SMILE TO

ENSIGN CHRYSLER PLYMOUTH

DOWNTOWN YATES AT COOK

Dollar for Dollar Your Best Car "Buy" Is a Near New 1973 COMPANY CAR At YEAR END SAVINGS

Crickets
Valiant Dusters
Valiant Scamps
Plym. Satellites
Plymouth Furys
Chryslers

Low Mileage Company Driven 1973 Models MUST BE SOLD REGARDLESS OF PROFIT

USED CARS

2-Year G.W. Warranty In Writing with Every Car

65 COMET
4 Door sedan, V-8 motor automatic, Lic. No. RJF-890
SALE PRICE $895
No down payments.
30 payments of $40.

65 CHRYSLER
Windsor 4 door sedan V-8 motor, automatic, power steering, power brakes, custom radio. Lic. No. VBA-700
SALE PRICE $795
No down payment.
30 payments of $36.

65 MERCURY
Montclair 2 door Hardtop, V-8 motor, 3-speed standard, power steering. Lic. No. RAD-181.
SALE PRICE $1095
No down payment.
36 payments of $39.

67 COMET
4 door sedan, 6 cylinder automatic, custom radio. Lic. No. VCG-112
SALE PRICE $1295
No down payment.
36 payments of $49.

68 PLYMOUTH
Fury III 4 door sedan V-8 motor, automatic, power steering, power brakes, custom radio. Lic. No. SEE-208
SALE PRICE $1695
No down payment.
36 payments of $59.

69 RAMBLER SST
4 door sedan, V-8 motor, automatic, power steering, power brakes, custom radio. Lic. No. VBG-025
SALE PRICE $1995
No down payment.
36 payments of $69.

69 CHRYSLER
New Yorker 2 door Hardtop, V-8 motor, automatic, power steering, power brakes, vinyl roof. Lic. No. VBK-073
SALE PRICE $2795
No down payment.
36 payments of $97.

71 FORD
Mustang 2 door hardtop. V-8 motor, automatic, power steering, power brakes, custom radio. Lic. No. TCK-495
SALE PRICE $3395
No down payment.
36 payments of $119.

MORE CLEAN USED CARS
73 Valiant Sdn.
72 Chevelle
71 Satellite Sebring
69 Pontiac Parisienne
69 Chrysler Newport
67 Plymouth Fury III

ENSIGN Chrysler Plymouth Ltd.
Dealer Lic. D3013
DOWNTOWN YATES AT COOK 386-2411
Open Wednesdays Till 9:00

150 CARS FOR SALE

DRIVE WITH A SMILE TO

ENSIGN CHRYSLER PLYMOUTH

DOWNTOWN YATES AT COOK

Dollar for Dollar Your Best Car "Buy" Is a Near New 1973 COMPANY CAR At YEAR END SAVINGS

Crickets
Valiant Dusters
Valiant Scamps
Plym. Satellites
Plym. Furys
Chryslers

Low Mileage Company Driven 1973 Models MUST BE SOLD REGARDLESS OF PROFIT

USED CARS

2-Year G.W. Warranty In Writing with Every Car

64 FORD
FALCON FUTURA 2 door Hardtop, V-8 motor, automatic, custom radio. Lic. No. VHG-660
SALE PRICE $795
No down payments.
30 payments of $36.

65 PONTIAC
Parisienne 4 door Hardtop, V-8 motor, automatic, power steering, power brakes, custom radio. Lic. No. VCK-990
SALE PRICE $995
No down payment.
30 payments of $44.

66 PLYMOUTH
FURY II 4 door sedan. V-8 motor, automatic, custom radio. Lic. No. VGE-958
SALE PRICE $895
No down payment.
30 payments of $40.

67 PLYMOUTH
FURY III 2 door Hardtop V-8 motor, automatic, power steering, power brakes, custom radio. Lic. No. VCJ-302
SALE PRICE $1695
No down payment.
36 payments of $59.

69 PONTIAC
Parisienne 2 door Hardtop, V-8 motor, automatic, power steering, power brakes, custom radio. Lic. No. VKB-548
SALE PRICE $1995
No down payment.
36 payments of $69.

69 CHEVROLET
Impala 2 door Hardtop. V-8 motor, automatic, power steering, power brakes, vinyl roof. Lic. No. XGG-653
SALE PRICE $1995
No down payment.
36 payments of $69.

71 PLYMOUTH
Fury II 2 door Hardtop. V-8 motor, automatic, power steering, power brakes, custom radio. Lic. No. VEL-868
SALE PRICE $2796
No down payment.
36 payments of $97.

71 OLDSMOBILE
Cutlass 2 door Hardtop. V-8 motor, automatic, power steering, power brakes, custom radio. Lic. No. VGA-076
SALE PRICE $3595
No down payment.
36 payments of $124.

MORE CLEAN USED CARS
73 Rambler Javelin
73 Dodge Challenger
71 Ford Torino
70 Ford S. W.
69 Plymouth

ENSIGN Chrysler Plymouth Ltd.
Dealer Lic. D3013
DOWNTOWN YATES AT COOK 386-2411
Open Wednesdays Till 9:00

150 CARS FOR SALE

Speedway VOLKSWAGEN PORSCHE • AUDI

This is the Place to see and Drive the New

Audi Fox

SPORTS CARS

73 PORSCHE 914. S. (1 only) 5 speed transmission with appearance group and mid-engine.

73 PORSCHE 914 1.7 litre. Silver in colour with appearance group.

72 PORSCHE 914. Mid-engine, AM-FM radio. Special Porsche mag wheels.

69 MGB. Radio.

63 MG MIDGET Convertible. Good running order.

CONVERTIBLES AND SUN-ROOFS

73 AUDI 4 door automatic transmission with sunroof.

73 V.W. Super Beetle, radio, sunroof.

73 V.W. 412 4 door sedan, automatic transmission. Metallic gold in colour and sun-roof.

72 V.W. Fastback. Only 6,000 miles. Fuel injected. Radio and sunroof.

71 CUTLASS SUPREME Convertible. Loaded. V-8 automatic transmission, buckets.

69 MUSTANG convertible, V-8 automatic transmission, radio.

LUXURY

72 LINCOLN MK IV. Outstanding luxury automobile has air conditioning and all luxury options.

72 BUICK RIVIERA G.S., air conditioning, tilt wheel, steel mag wheels.

72 GRAND PARISIENNE. Low mileage, classic styling premium car.

PLUS

73 Toyota Wgn. At.
72 Toyota Corolla
72 V.W. Super Beetle
71 Toyota Corolla, low miles
71 Cutlass Supreme
71 V.W. 411 4 Dr.
71 Dodge Colt
70 Skylark G.S., air
70 Le Mans 2 Dr. Ht.
70 Montego Wgn.
70 Maverick
70 Volkswagen
69 V.W. Deluxe Beetle
69 Chevelle Ht. At.
69 V.W. Squareback Wgn.
68 Mustang Fastback
68 Austin Mini At.
68 Envoy Wgn.
67 Cadillac Brougham Air
67 Camero
66 Beaumont
66 Chevrolet Sdn.
66 V.W. Stn. Wgn.
65 V.W. Deluxe
65 Volvo
65 Pontiac Sdn.
64 V.W. Stn. Wgn.
64 Austin 1100
64 Colony Park Wgn.

ALSO

A good selection of Window Vans. V.W. Campers, standard and automatic.

Speedway Motors Ltd.
911 Yates at Vancouver
Dealer Licence D-2188
385-2415

150 CARS FOR SALE

INVEST Your Transportation DOLLARS Wisely AT

GARDEN CITY AUTO

All Cars and Trucks Retailed over $500 Carry a

7-DAY Written "MONEY-BACK" GUARANTEE

ALL OUR VEHICLES HAVE BEEN COMPLETELY RECONDITIONED

Repair Invoices are available on request

72 VW "Hot"
69 MGB Roadster
73 Cadillac
73 Buick
72 Toronado
73 Plymouth
73 Toyota
72 Ghia coupe
71 Mach I
70 Maverick
69 Malibu SS
68 Fairlane
68 Cougar XR-7
68 Cougar
68 Malibu
67 Mustang
67 Cutlass
67 Camaro
72 Cortina GT
72 Vette
70 Swinger 340
69 Mustang
69 Swinger 340
68 Chevelle SS
66 Plymouth
73 LTD Squire
72 Olds S/W
71 Olds S/W
73 Pinto Squire
71 Country Squire
70 Town-Con. Wgn.
69 Skylark wagon
72 VW Van
72 Chimo camper
72 Chevy Van
71 Ford F-250 4x4
71 Ford Camper
69 Ranchero

All Our Vehicles CHECKED BY Licensed Mechanics AND Gov't Tested

GARDEN CITY AUTO

CONVENIENTLY LOCATED ON DOUGLAS BETWEEN EMPRESS MOTORS AND CORNELL CHEVROLET

PHONE 382-9111

OPEN 9-10

Dlr. Licence No. D-3688

150 CARS FOR SALE

DOUGLAS VOLKSWAGEN PORSCHE AUDI

YOUR LARGEST VOLKSWAGEN DEALER ON THE ISLAND

PREMIUM SELECT IMPORTS

73 V.W. Window Van. Radio, partly panelled. $4095
73 V.W. Super Beetle Convertible. Radio, etc. $3795
73 CELICA 4-speed, radio, 12,000 miles. $3695
72 V.W. Super Beetle, radio, sun roof, etc. 15,000 miles $2695
72 DATSUN 240-Z, AM-FM radio, factory air conditioning, 4-speed, 11,000 miles $4695
72 V.W. Window Van, 15,000 miles $3695
71 MAZDA Station Wagon, 4-speed. $1995
71 MAZDA Rotary hardtop, radio, 4-speed $1995
71 TOYOTA CORONA MK II Sedan, 4-speed, radio $2295
71 V.W. Squareback Wgn. 4-speed, radio $2495
71 RENAULT 16 T.S. 4-speed, AM-FM radio $2495
70 V.W. Fastback, 4-speed, radio $2195
60 V.W. Squareback radio. $1995
69 AUSTIN AMERICA 4-speed $1395
69 TOYOTA CROWN 4-speed $1295
69 CORTINA 1600 2-door, 4-speed $1495
68 CORTINA Wagon, 4-4-speed $1394
68 AUSTIN MINI Wagon, 4-speed $1195
68 AUSTIN 1100 4-speed $1195
67 VOLVO 144 S. 4-speed $1595
67 CITROEN D8-21, automatic, radio $2795
67 ROVER TC 2000 4-speed $1695

DOMESTICS

70 PARISIENNE 4-door hardtop. Full power $2595
70 MONACO 4-door hardtop. Full power, radio $2295
68 OLDS DELMONT 88, 2-door hardtop. Full power, radio $1995
68 FALCON Wagon, V-8 automatic, radio $2095
68 FAIRLANE Sedan, V-8 automatic, radio $1795
66 CHEV. CAPRICE Wagon, V-8 full power, radio $1595
66 ACADIAN Sedan, 6-cyl, automatic. $995
65 VALIANT, 6-cylinder, automatic $995
65 ACADIAN Seadan, 6-cylinder $795
57 WILLYS Pickup, 4-wheel drive $1295

Bank Finance Up to 60 months on approved credit.

DOUGLAS VOLKSWAGEN LTD.
DEALER LICENCE D-1595
3329 DOUGLAS ST.
Open 9 'til 9
388-5466

150 CARS FOR SALE

THREE POINT MOTORS

BRAND NEW DATSUN DELUXE 2 Dr. Sedan $2,475

NOW DATSUN DEMO SALE

SAVE $400 OR MORE OVER NEW PRICE!

68 Ghia Conv. $1,895
69 Epic $1,495
69 Simca $1,095
69 Sunbeam Wagon $1,795
70 Toyota Corona $2495
71 Mazda 1800 $2,095
71 Pinto $2,295
72 Newport Royale $4995

When You Get Around To QUALITY Come Around To

THREE POINT MOTORS LTD.
2620 Government at Hillside
385-6737
Delaer Licence D3075

DE PAPE

'71 FIREBIRD
350-V-8, 4 speed, P.S., P.B., radio, hurst shifter, American Indy Mags, a must to see and drive.

'69 CYCLONE CJ
428-V-8, 4 speed, P.S., P.B., radio, mag wheels, head scoop, spoiler. Performance at its best.

'69 AUSTIN AMERICAN
One owner, 2 door auto, radio, exceptionally well cared for.

'66 OLDSMOBILE STARFIRE
425-V-8 auto, P.S., P.B., P.W., tilt and telescopic steering, radio, vinyl top. Luxury at a family price.

'65 Ford Fairlane STATION WAGON
V-8 auto, P.S., P.B., radio, roof rack. All ready for summer fun.

REMEMBER

If you buy before seeing us you may HAVE PAID TOO MUCH

DEPAPE MOTORS LTD.
847 Yates 384-8035
Dealers Licence D-3497

SEE OUR AD?

GARDEN CITY AUTO

WE ALSO TAKE MOTORCYCLES IN TRADE

382-9111

1966 CHEV CAPRI 396 AUTOMATIC, chrome wheels, new tires and muffler, power windows, good condition. 592-1152.

1957 CHEV STATION WAGON, one owner, all around good condition, radio, other extras. Asking $350. 10 Douglas. 382-1980.

RARE MODEL 2 DOOR HARDtop 1953 Plymouth. Excellent basic condition. Offers near $350. 383-5511; 383-6914 evenings.

67 ACADIAN CANSO, BALANCED 327 4 speed, mags, sell or swap, 479-6036.

1966 DODGE POLARA 880, power steering, power brakes, V-8, radio. Immaculate, $1100. 656-1033.

1968 VW DE LUXE. EXCELLENT condition. Best offer takes, 477-3875.

1962 CADILLAC COUPE DE Ville, good condition, $600. 382-1659.

150 CARS FOR SALE

METRO ALFA ROMEO SIDNEY

72 Alfa Romeo Berlina, 4 door.
72 Cortina 4 Dr., 4 Spd.
71 Comet, V-8, 3 spd.
71 Tempest. Full power, vinyl roof
71 Comet V-8, P.S., 3 Spd.
71 Toyota Corolla 1600 coupe. 4 speed
70 Monte Carlo. Full power, A.T.
69 Beaumont 2 Dr. Ht. V-8, Auto. P.S.
69 Volks Beetle.
69 Toyota Corolla wgn. 4 spd.
69 Chev. Caprice wgn. 9 passenger, full power
68 Wildcat. Full power, buckets, console
68 Volvo 4 dr. sdn. 144S
68 Chev. Bel Air, 4 Dr. V-8, A.T., P.S., P.B.
68 Triumph Spitfire Mk. III
67 Corona 4 door.
67 Cougar, V-8, auto.
67 Mustang fastback. V-8, 4 spd.
66 Buick 4 door. Power equipped.
66 Chevelle Malibu. V-8, Auto., 2 Dr. Ht.

TRUCKS

The best selection of late model ½ and ¾-ton trucks on the island.

"CHECK AND COMPARE"

72 Ford F250 P.U. 360 V-8, A.T., P.S., P.B.
72 Ford F 250 P.U., 360 V-8, 4 spd.
72 Courier P.U. and camper, like new.
71 Ford F250 V-8, auto. P.S., P.B.
68 GMC ¾ ton, 4 Spd.
68 IHC Travelall V-8, 4 Spd.
66 Chev ¾ Ton, 3 Spd., P.S.
64 International ½-ton P.U., Std.

METRO'S Super Lot
2360 Beacon Ave.
Open Mon.-Fri. 'til 9 p.m.
Drive to Sidney AND SAVE!
656-4311
656-2821
Dealer Licence D 3515

PRIVATE
1965 Mercedes 220 SE, sun roof. In presentable condition. Needs some motor and body work. This car would retail at $2995, in top condition; my price $1500 or closest offer. 383-5544, 9 a.m.-4.30 p.m. for appointment to view. Will be sold this week.

'64 PONTIAC PARISIENNE CONvertible, good top, new candy apple paint; power brakes, steering; chrome reverse rims, 4 spares mounted, $650 or trade for 8' camper. 384-0286, 518 Walter.

CONVERTIBLE
1969 Meteor Montcalm, 390, automatic, new tires. $2,495, consider trade. Cadboro Bay Service, 477-2102.

1970 DODGE CHALLENGER, 2-door hardtop, 383 3-speed automatic, 24,000 miles. After 4:30, 384-8792.

1958 VW VAN, REBUILT ENGINE and brakes, insulated. $300. 477-5189.

1965 CHRYSLER 2-DOOR HARDtop, excellent condition, $1095. 656-4567.

1947 FORD SEDAN, NEEDS work, $200 or best offer. 478-5494.

'55 NOMAD, GOOD CONDITION. Offers. 384-6839 after 5 p.m.

'57 CHEV. AS IS 478-7325

150 CARS FOR SALE

NATIONAL CHRYSLER Dodge Dodge Trucks DEPENDABLE USED CARS

BRAND NEW 73 DODGE Polara Special
2-dr. hardtop. Roman red, luxurious cloth and vinyl interior, 318 V-8, automatic transmission, (reg. fuel). Power steering, power disc brakes, electronic ignition and 15" safety rim wheels.
$3769
NOT A RED CENT DOWN. $99 per month. Tax and licence extra. Based on 48 months on approved credit.

NEW 73 DODGE COLT
2-door coupe with Chrysler's famocs Mini-Hemi engine. Stock No. 3167.
$2389
NOT A RED CENT DOWN. $63 per month, tax and licence extra. Based on 48 months on approved credit.

BRAND NEW 73 DODGE DART Swinger Special
2-door hardtop. Stock No. 3430. Chrysler's famous slant 6, electronic voltage regulator, 3-speed transmission, torsion air suspension, Dodge exclusive electronic ignition. Cloth and vinyl interior.
$2917
NOT A RED CENT DOWN. $78 per month. Tax and licence extra Based on 48 months on approved credit.

BRAND NEW 73 D100 ½-Ton DODGE PICKUP
Stock No. 3365, long wheel base — 131", Dodge's famous slant 6 engine, electronic ignition, heavy-duty 10" clutch, spare tire and wheel, etc.
$3169
NOT A RED CENT DOWN. $84 per month. Tax and licence extra. Based on 48 months on approval of credit.

BRAND NEW 73 B100 Tradesman Van
109" wheelbase. Dodge's famous slant 6 engine, electronic ignition, heavy duty clutch, spare tire and wheel etc.
$3389
NOT A RED CENT DOWN $89 per month, tax and license extra. Based on 48 months on approved credit.

NO RED TAPE
100% FINANCING
NO PAYMENT 'TIL AUGUST '73

NATIONAL MOTORS (Victoria Ltd.)
Victoria's Most Trusted Name for 69 Years
819 Yates
384-8174
Dealer's License D2995

J. C. MOTORS

72 FORD Hardtop, V-8	$3495
'70 PONTIAC H.T. V-8, A.T.	$2695
'69 CHRYSLER V-8, 'AIR'	$2895
'69 FURY III H.T., V-8, A.T.	$2195
'69 CORTINA GT 4-speed	$1395
68 AUSTIN 1100 Sedan	$895
'67 PONTIAC hardtop, V-8	$1495
'66 CORONET Sedan, V-8	$1095
66 CHEV. 2-DOOR, 6	$895
'66 FALCON 6, Auto.	$995
'64 FORD Convertible	$795
'63 CADILLAC Sedan, air	$1295

Motor Dealer's Licence D-2541
837 YATES, 384-0921

WE FINANCE ANYONE
65 Chev. At. As low as $10 down Full price $695, monthly payments to suit your budget.
Instant "NO-RED-TAPE" Credit
PALM MOTORS LTD. 386-8385
Dealer Licence No. D2605

Looking for a Car? See CAPRI MOTORS at 2644 Quadra St. 385-3512

'59 CHEV. CONVERTIBLE, '57 Chev., '55 Chev. wagon, '66 Mustang, all V-8 and running. 479-5619.

1962 FORD CONVERTIBLE, REduced for quick action. $350. 384-2440.

'67 MUSTANG GT COUPE. 289, 4 speed. Torker, accel. Holley, Cobra, Extras. Offers. 384-6666.

1971 BUICK ESTATE WAGON. Every option. Low mileage. New $8500. Asking $5200. 598-2202.

1971 "SUPER HOT" BEETLE $2,000. 382-2707 after 6 p.m.

'57 CHEV, $100 478-7234

'58 MGA, GOOD CONDITION. 642-3020.

'64 RAMBLER CLASSIC 770, AUtomatic, power steering. 658-5909.

61 VAUXHALL CRESTA, NEEDS brakes and tune-up, $35. 385-7498.

1966 OLDS 98, AIR CONDITioned, $1,000. 384-3256.

'59 MORRIS. RUNS. $50 OR nearest offer. 384-6652.

150 CARS FOR SALE

METRO TOYOTA

NEW TOYOTAS

1200 – SEDAN
1600 – SEDAN
CORONA
MK II SEDAN
HILUX P.U.
CELICA

"ESSO CAR" CLINIC

DIAGNOSTIC REPORT AVAILABLE ON ALL UNITS

73 Duster H.T.
73 Courier
73 Corona Htp.
72 Le Mans Wgn.
72 Land Cruiser
72 Skylark H.T.
71 XR7 factory air
71 Torino
71 Skylark Convert.
71 V.W.
71 M.G.B.
71 Pontiac Wgn.
71 Cutlass Htp.
71 Mustang
70 Acadian
70 'Cuda
70 Ford LTD. Wgn.
70 Camaro Z28
70 Duster
69 Pont. Convt.
69 Beaumont
69 Mazda
69 Dart Swinger
69 Sunbeam
69 Charger
69 Nova
69 Ford S.W.
69 XL Htp.
68 Ranchero
68 Buick G.S.
68 Chevelle
67 Mustang Ht. choose from 2
67 Comet
66 Chrysler H.T.
66 Charger
66 Galaxie Convt.
64 Cutlass Convt.

OVER 200 Units To Choose From

CHECKED BY IMPERIAL ESSO CAR CLINIC

REMEMBER AT METRO ALL REASONABLE OFFERS WILL BE ACCEPTED.

100% FINANCING AVAILABLE.

OPEN 9 AM - 10 PM

Metro Toyota Ltd.
624 Finlayson
Dealer Licence D3515
386-3516
386-3517

METRO TOYOTA

149 CARS FOR SALE

HORWOOD MAZDA

1973
MAZDA
Pickups
ONLY
$2795

73 Dodge Tradesman van, V-8, auto.
73 Mazda RX3, 4-speed, and radials
72 VW Beetle
72 Corolla 1600
72 Datsun 240Z
71 Toyota Auto.
71 Pinto, 4-spd., vinyl top
71 Mazda 616 Ht.
71 Crown, Auto.
70 MGB
69 Mustang
69 Datsun Auto.
69 Pontiac Auto.
69 Epic SL 90
68 Beaumont convert. V-8
68 Volvo 144S
68 Pontiac 2 plus 2
68 Riviera, air
66 GMC Pickup, V-8, ¾-ton, 4-spd.
66 Pontiac, auto.
66 Caprice Ht.
66 Rambler
65 Meteor Wgn.
65 Acadian, Auto.
62 Falcon

HORWOOD MAZDA
385-1451
Johnson and Blanshard
DEALERS LIC. D-1207

Brian Holley MOTORS LTD.
FIAT
VOLVO

73 FIAT 128
$2514 FULL PRICE WITH YOUR TRADE WORTH $700 OR DOWN PAYMENT OF $700
$1914
48 PAYMENTS OF
$51 Month
Plus tax and licence

69 METEOR RIDEAU 500
2 Dr. Htp., 302 V-8, auto., P-S, P-B, radio, white frost finish with black vinyl roof. Black vinyl interior. REG. PRICE $2695.
MONDAY SPECIAL
$2295

69 MAZDA 1200
2-Dr. Sedan, deep red finish, black vinyl buckets, 4-speed, disc brakes, ECONOMY PLUS VERY LOW PRICE. REG. $1400.
MONDAY SPECIAL
$1245

ALL USED CARS PRICE TAGGED

3319 Douglas
384-1161
DEALER LICENCE D2785

TOPS USED CARS
'64 KARMAN GHIA $875
'67 CHEV. 2-dr. Ht. $1075
'66 PONTIAC 2-dr. Ht. $745
'65 PONTIAC 4-dr. Ht. $635
'63 PONTIAC 4-dr. Ht. $345
Motor Dealer Licence No. D-2063
513 QUADRA 385-3721

'63 PONTIAC PARISIENNE CONVERTIBLE, 283 power equipped, new top, and tonneau. Excellent condition, $900 firm. Also 1963 Ford Fairlane Sports coupe, bucket seats, etc. Excellent condition. $750 firm. 479-5128.

TANSFERRED—MUST SELL $650. 1965 Sunbeam Rapier. Gold-black body in fine condition. Terrific English car interior with completely overhauled engine. Must be seen. Inquire, 658-8556.

'72 INTERNATIONAL TRAVEL-all station wagon, V-8, automatic, radio, power disc brakes, power steering, extra gas tank, luxury trim and interior, powder blue, low miles, as new. With two new mounted spares. $4150. 656-5518.

1972 CELICA ST. RED, BLACK interior — tach, 4 speed, full instrument. Reclining bucket seats. AM-FM radio, radial tires. 2 extra wheels with snow tires. One owner driven. $2800. 478-4988.

1965 CHRYSLER NEW YORKER. Power steering, power brakes, automatic transmission. Metallic paint. Stereo radio. Very nice condition. $1365. 383-4021 days.

CHEVY VEGA, '72 — 2 DOOR, 4 speed, comfortable bucket seats, perfect condition throughout for sale by owner, reasonable offers around $2,100, 382-9091.

1972 MUSTANG SPRINT, POWER steering, power disc brakes, 3 speed, automatic transmission, 15,000 miles, 302, V-8. Asking $3400. Phone 385-9014 between 6-8 p.m.

1965 VALIANT, 2-DOOR HARDTOP, tested, good condition, standard, $800 or best. 1961 Valiant 2-door sedan, 273, 4-speed, etc., $750 or best. 6:30-8 p.m. 385-8597.

1969 VAUXHALL STATION-wagon, clean, low mileage, radio, very good condition. $995 firm. 383-5428.

1971 VOLVO 144S 4-DOOR SEDAN. New tires. Excellent. $3250. 598-2768.

1970 METEOR RIDEAU STATION Wagon. Rebuilt engine. Excellent condition all around. 656-1383.

149 CARS FOR SALE

PLIMLEY
SINCE 1893

BRAND NEW
1973
Austin Mini
$2105
FULLY EQUIPPED

1967 CADILLAC, automatic, full power, cruise control, power windows, seats, locks, antenna. Very clean $3795
1972 CHEVY VEGA Station wagon. Custom interior, 3-speed automatic transmission, bucket seats, roof rack, radio. $3295
1971 PINTO 3-speed floor shift, buckets $1995
1970 ROVER 2000 TC, bucket seats, radio, overhead cam engine, radial tires. SPECIAL $3495
1965 VAUXHALL Station Wagon $ 745
1963 FORD FAIRLANE, automatic transmission. $ 495
1962 PLYMOUTH SPORT FURY, automatic transmission $ 495
1962 PONTIAC Station Wagon $ 595

Your British Car Centre
1010 YATES ST.
382-9121
OPEN TILL 9 P.M.
THOMAS PLIMLEY LTD.
DEALER LICENCE D1324

Wille Motors
72 CELICA ST loaded $2695
72 HONDA 750-4 cycle $1495
71 PINTO deluxe $1795
71 PLYMOUTH 9-Pass. wgn. $3995
70 CHALLENGER RT383 $3295
70 MUSTANG Fastback $2995
69 'CUDA Fastback $2495
69 MUSTANG Cobra Jet $2595
69 MINI VAN must see $1595
69 FURY III 2-dr. HT. $2195
68 CUTLASS Supreme ht. $2195
67 DODGE RT 440 $1895
67 CYCLONE GT, 390, 4 Sp. $1695
65 IMPALA Hardtop $995
64 FUTURA 2-Dr. HT. $1095
64 POLARA 2-Dr HT. $1095
Motor Dealers Licence No. D-3309
3240 DOUGLAS 382-2313

SWINGERS!
1 1970 340 4-speed with buckets, vinyl top and chrome wheels.
2 1969 340 4-speed Hurst shifter and chrome wheels.
3 1969 340 auto Holley cam chrome wheels and stereo.
All three cars must be sold and can be seen by phoning:
DAVE BROWNELL
382-9111
Garden City Auto Sales Ltd.
D3688

1965 FORD GALAXIE, NEEDS motor and body repairs. $125. Can be seen at 11 Smitty's Sunshine Camp, Caitasen Rd., Sooke.

1959 MERCEDES BENZ 180 GAS. 20,000 miles on new motor. Good paint. Tested. 382-8443.

'65 DODGE STATION WAGON, power steering, tested to June '74. $550. 382-4331.

66 MINI WITH '69 ENGINE AND upholstery, new disc brakes, just tested. Over 40 mpg, $595. 382-4179.

1964 VICTOR SUPER 4-DOOR sedan, excellent condition, 1 year test, bargain, $375. 382-8670.

1966 VOLKSWAGEN VAN, '68 ENgine, camperized. 4035 Zinnia from 5:30-8 p.m.

1960 HUMBER SUPER SNIPE. good running order, $500. 598-1198.

151 FOREIGN IMPORT AND SPORTS CARS

GEORGIA PACIFIC MOTORS Ltd. 1750 Government St. 386-1515 open until 8 p.m. Dealer licence number 2722. Priced to clear. 1972 Cortina L station wagon. 1 owner, 15,000 miles, finished in metallic bronze with tan interior. $2300 firm. 1964 Mercedes Benz 190 4-door sedan, radio, finished in green with tan interior, $2495.

PRIVATE — MUST SELL
Beautiful M.G.B., 155 h.p., headers, webber carbs, solids, full race cam, O.D. 3rd and 4th. New paint, custom rims, race knock offs, new wide ovals, AM-FM radio, 3 tops, etc, $6,200 invested, sacrifice, offers to $3,000. Phone 245-3127 Ladysmith.

ONE OWNER
1968 Rover TC2000 sedan, 4-speed, overhead cam, new radial X tires, custom radio, dark green saddle, leather interior. 478-5821.

PRIVATE SALE — 1969 TOYOTA Crown, 6 cylinder, 2300 cc. 4 on the floor. 45,000 miles. Mint condition. New tires and muffler, $1950. 384-4377.

1970 MG MIDGET MARK III, roll bar, sway bar, Michelin XAS radials, motor and running gear very good, $1300. 339-2705 Courtenay, will deliver.

1970 DATSUN 2000, IMMACULATE condition, silver, 135 h.p., hardtop, Michelins. No. 203-2540 Quadra. 384-5747.

'62 XKE REBUILT ENGINE, new clutch, new upholstery, needs valve guides, and body work. $1,750, 382-4179.

1970 DATSUN 2000, IMMACULATE condition, silver, 135 h.p., hardtop, Michelins. No. 203-2540 Quadra. 384-5747.

1972 TOYOTA CELICA, NEW steel radials, perfect condition, AM-FM radio, etc. Best offer over $2,800. 383-4954.

1971 MGB, MINT CONDITION, $3195. Extras available. 386-2261, 9-5; 592-7341 after 6.

'67 TRIUMPH GT6, OPEN TO offers. Phone 478-2528 after 5:30 p.m.

57 HEALEY, 3000 MOTOR, HARDtop, tonneau, excellent inside and out. Offers to $1400. 592-6029.

'62 TRIUMPH CONVERTIBLE. Daytime, 388-3283; evenings, 385-7459.

1968 AUSTIN 1800. FRONT wheel drive. Perfect. $1395. 592-6896.

1959 TR3, BEAUTIFUL CONDITION, runs well, $650. 656-4668 or 656-3340.

'67 SPRITE, GOOD CONDITION. 477-4700.

1955 TR2. NEEDS WORK, offers. 384-9549.

'69 TR 250, 40,000 MILES. 592-3547. Offers.

'69 FIAT SPYDER, RADIO, NEW tires. offers. 382-9921.

ALFA ROMEO 1971, FUEL INjected, new tires. Phone 383-5682.

1971 MGB, EXCELLENT CONDITION. 386-9517.

1972 FIAT SPIDER CONVERTIBLE. Excellent condition. 652-1571.

1957 AUSTIN HEALY 100—6, offers. 478-4216.

151 FOREIGN IMPORT AND SPORTS CARS

1973 TOYOTA HILUX PICKUP, 2000 miles, $2748. 592-4213.

'71 MGB, LOW MILEAGE, $2995. 642-3605 after 4:30.

154 TRUCKS AND BUSES

MACK TRUCKS
MAXIDYNE 6 SPEED — R 6755
1971 REBUILT — A-1 CONDITION
CARRIES 90 DAY WARRANTY
38 M. BOGIE — 10x22 RUBBER
APPEARANCE EXCELLENT
IDEAL 12-YARD DUMPER
LOWBED TRACTOR — LOGGER
SPECIAL PRICE $15,875
TERMS ARRANGED

MACK B 615
COMPLETE WITH
10 YARD BODY AND HOIST
MACK DIESEL
MACK BOGIE
10x20 RUBBER
CONDITION GOOD
READY TO GO TO WORK
SPECIAL $5,950
TERMS ARRANGED
FOR FURTHER INFORMATION
CALL W. P. CLARK 592-0510
AFTER 6 P.M.

GLEN LAKE CHEVRON
2690 SOOKE RD.
478-7721 Dealer No. D1145
Brand new '73 Ford Camper Specials. 2 only. Save now.
1973 Ford 4x4 ¾-ton as new, only $5295
1965 Dodge ½ ton with van $ 795
Chev tow truck, complete $1495
1964 Chev, excellent, except little body damage $ 595
Compact: Caravan, runs well $ 295
1969 Pont., V-8, auto, P.S. excellent buy at only $1195
1970 Ford Ranger, new motor being installed. See it. Now at only $2495

68 FORD P.U., V-8, At. $1795
68 CHEV. Sedan, V-8, At. $1095
67 G.M. P.U., 6 cyl. $1495
67 MERC. ¾-Ton, P.U., At. $1795
66 IH. P.U., 6 cyl. $1295
69 FARGO ½-T PU ea. $1795
'65 FORD Sedan, V-8, A.T. $ 695
'68 I.H. ½-ton P.U. V-8 $1695
'67 DODGE Sedan V-8, P.S. $1295

LEN BARKLEY
INTERNATIONAL LTD.
Dealer's Licence 3992
517 Herald St. 388-5508

MUST BE SOLD
1972 INTERNATIONAL ¾-Ton, V-8 automatic, power steering, power brakes, heavy duty bumper front and rear, 8,000 volt electric winch and Vanguard Camper. Stove, furnace, toilet, etc. Only 7,500 miles. Illness forces sale. Will be sold to best offer by weekend. Metro Alfa Romeo, Sidney, 656-4311. 656-2821. Dealer Licence D3515.

71 DATSUN PICKUP
4-speed, radio, rear step bumper, west coast style side mirrors. Complete with OKANAGAN camper and boat rack. For more information on this exceptionally clean unit, contact PAUL MARSONETTE at Empress leisureland, dealer License D3482. Phone 382-5331.

1973 CHEV ½-TON, 4X4, 350, V-8, automatic. Power steering, power brakes, tilt wheel, positraction.
REG $5981.20
NOW $5381.00
HARVEY STEEN
CORNELL CHEV-OLDS
Dealer Licence D 3497
385-5777 or Res. 382-0381

Gem Motor Sales
70 FORD ECONOLINE 1-TON V-8 STANDARD SHIFT $2495
66 GMC PICKUP $1095
480 ESQUIMALT 385-4311

'72 INTERNATIONAL TRAVEL-all station wagon, V-8, automatic radio, power disc brakes, power steering, extra gas tank, luxury trim and interior, powder blue, low miles, as new. With two new mounted spares. $4150. 656-5518.

1970 FORD ¾-TON PICKUP
1969 Ford 850 tandem tractor
2 40' tandem axle hi-boy flatdeck trailers.
George Eng Truck Sales,
Dealer Licence 2754
940 Hillside 385-3054

1969 FORD 250 ¾-TON, 360 V-8, 4-speed, long wide box, 51,000 miles, new tires, split rims, mirrors and bumpers. $2495.
VICTORIA JEEP
HILLSIDE at ROCK BAY

71 GMC ½-TON V-8, AUTO., P.S., P.B., Custom Cab. PALM MOTORS LTD. 2936 Douglas At Burnside. 386-8385
DEALERS' LICENCE No. D2605

'64 CHEV VAN WITH NEWLY rebuilt beefed up 283 motor, Custom interior with FM 8-track, $1200 firm. 383-5464 after 6, ask for Greg.

1963 CHEVROLET PANEL truck. Runs very well, new rear end, insulated and partially camperized. Asking $850. Must be sold. Murray, 383-0933.

1959 VOLKSWAGEN BUS, FACtory rebuilt motor and transmission, less than 5,000 miles, 9 tires, radio, new battery, some rust, $650 firm. 479-3907.

'66 MERCURY, 100 HEAVY-DUTY pick up, long box, new canopy, custom cab, 352 V-8, 4-speed, split rims, tape deck and radio, excellent condition, tested, 478-5821.

MUST SELL 1967 INTERNAtional Panel 1200 series, rebuilt V-8 motor, with 4 speed transmission, $1,250; 1968 Chev ½ ton, 6 cylinder, 3 speed, with overdrive, $1,300, 642-5551.

1972 CHEV 350 V-8 ¾ TON 4-speed, custom deluxe, power steering, power brakes, split rims, 8 ply tires, radio, 27,500 miles. 478-1314, 478-5401.

'68 MERC ¾ RANGER, V-8 auto., 50,000 miles, very clean, camper package plus 12' Caveman camper, fully equipped. $4900 or best offer, take trade. 478-4347.

1967 GMC HANDI-BUS CUSTOM window van, V-8, automatic, Power brakes, radio, $1600. 382-2725.

1971 FORD F250 CUSTOM, radio, power brakes, 4-speed manual shift, Good condition. 385-1729 or 386-8829.

1971 CHEV ¾ TON, 350 V-8, automatic, radio, with 8' canopy. $3595 consider trade. Cadboro Bay Service, 477-2102.

TRUCKTOWN 386-1711
Everything in Trucks
On Bay St. below Government St
2525 Bridge St.

1969 FORD WINDOW VAN. Finished inside. New radial tires. Low mileage. Asking $2150. Phone 642-5943.

BRAND NEW DATSUN ½-TON pickup, fully equipped.
McCALLUM MOTORS LTD.
1101 YATES 386-6168

'70 WHITE LOGGING TRUCK. Husky hydraulic loader, gearamatic winch with 3-year contract. 592-1331 or 477-4142.

'71 VOLKSWAGEN 7-PASSENGER van, yellow and white, radio, curtains, snow tires, $3,000 or offers. View at 452 Moss St.

1972 DATSUN PICKUP 6,000 miles, under warranty, radio, bumper, Tachometer, snow tires, $2450.00, 478-7773.

1971 TOYOTA HILUX PICKUP 2700 miles, step bumper, west coasts, firm, $1750, 383-1048.

1973 FORD COURIER, 9,000 miles must sell, transferred havy. 478-3269 after 5 p.m.

1969 DODGE VAN. 31,000 MILES. Phone 383-7413 between 9 a.m. - 3 p.m.

'51 DODGE ½-TON, MINT CONDItion. Tested. Camper, $300. Don't waste my time. 656-4375.

AUSTIN VAN 61, REGULAR size, good shape, paint fair. $395. 478-7321.

1966 CHEV ½-TON PICKUP. Standard 6, long box, 88,000 miles. Good condition. $1195. 652-3397.

1970 FORD CREWCAB, 360 V-8, 4-speed. No reasonable offer refused. 478-5091.

1966 DATSUN NISSAN PATROL, 4 wheel drive, low mileage, good condition. Phone 598-1675.

WANTED '58 — '63 TR 3
In good condition, Vancouver 738-6728.

1956 FORD F800 DUMP TRUCK, brand new motor, $2,000. Call after 6 p.m. 642-3270.

'68 LAND ROVER STATION wagon, 44,000 miles, $2900. Phone 479-7924.

1965 MERCURY ½-TON PICKUP 3-speed, 6 cylinder, $750 or offers. 386-0530.

1 ALUMINUM VAN BOX TO FIT 1-ton truck. 746-7633.

154 TRUCKS AND BUSES

NEW LOCATION
ENSIGN
Dodge TRUCKS
AND RECREATION VEHICLE CENTRE
CALEDONIA
at
QUADRA

Dollar for Dollar
Your Best Buy
in a
MOTOR HOME
Is An
ESCAPADE
Fully Equipped 20' Models On Sale
NOW!
As Low As
$10,910
SALE PRICE

IMMEDIATE DELIVERY
1973
DODGE TRUCKS
Tradesman Vans
½-Ton P.U.
¾-Ton P.U.
¾-Ton Crew Cabs
Medium and Heavy Duty Trucks

USED TRUCKS
71 Dodge ½-Ton
70 Ford ½-Ton
69 Ford Van
68 Dodge ½-Ton
68 Dodge Crew Cab
66 GMC P.U.

ENSIGN
Chrysler Plymouth
Ltd.
Dealer Lic. D3013
TRUCK DIVISION
QUADRA
at
CALEDONIA
386-2411

1963 CHEV. ½ TON, GOOD shape, $900. 386-0858.

1970 FORD ½-TON CUSTOM, 37,000 miles. $2500. 1312 Gladstone.

158 TIRES

RADIAL TIRES
MICHELIN
DAYTON
REMINGTON
PIRELLI
FIRESTONE
SEMPERIT
The Widest Range
OF RADIAL TIRES
is at
D. & D.
TIRE TOWN
1620 BLANSHARD
Victoria 382-7283
Duncan 746-7191

NEAR NEW
SNOW TIRES
NO REASONABLE
OFFER REFUSED!
SEE
Paul Smith or Jack Hunter
CORNEL CHEV OLDS.

FOUR G78 X 15 BELTED, $50. Two 775 x 14 with rims, $35. 592-6267.

160 PARTS, ACCESSORIES

UNDER POWERED?
1 only, complete V-8 conversion kit for '60-'67 Ford Econoline van. 382-0417 after 6 p.m.

FORD 289, HAS BEEN REBUILT recently, few miles since then. Phone after 5:30 p.m., 388-7262. Must sell soon.

DODGE 4-SPEED WITH shifter, excellent condition, $175 firm. 1970 Duster grille, like new, offers. 383-0809.

REBUILT VOLVO MOTOR, COMplete with radiator, excellent condition. $250 firm. 592-9186 after 7 p.m.

'61 CHEV SELLING FOR PARTS. Some parts brand new. Phone 598-3103.

1962 CHEV. IMPALA 283 AND other parts. Offers on parts or whole car. 383-0897.

TWO VOLKSWAGEN BUCKET seats, good condition, $25 each. 656-1514.

COMPLETE CHEV 3X2 BARREL set-up for Chev. small block. 384-2339.

1966 RAMBLER, GOOD MOTOR and trans., whole or parts. $150 or offers. 592-6267.

1931 MODEL A FORD 2-DOOR body. 1928 Model AA Ford 1-ton truck. Best offers. 479-4082.

'59 OLDS 88 SUPER DELUXE. All parts in good condition. See at 1894 Hampshire. Make offer.

WANTED: VOLKSWAGEN TRANS axle. 592-0453.

T COMPLETE SET OF CHEVY Astro mags, $90 or offers. 478-2929.

57 CHEV WHOLE, $60, GOOD motor, plates. 642-3867.

HEAVY DUTY ONE-TON truck tarp $18. 383-0047.

160 PARTS, ACCESSORIES

OUR NEW LOCATION
2150 Blanshard Street
Your Car's "Heart" is the BATTERY
For a Strong, Sure Start Every Time GET an "ACME"
LOWEST PRICES IN TOWN
Delivered and Installed
FRANCIS BATTERY and TIRES LTD.

CAR RADIO
Custom installed — most makes. B.C. SOUND and RADIO SERVICE 931 Fort 383-4731

MARK TEN CDI SYSTEM REALly saves gas, easier on plugs and points, better performance. Kits or assembled. Trans-World Enterprises. 1817 Douglas 385-1941.

TWO 8"X15" CORVETTE RIMS and tires, $30. Two 15" Camaro rims and tires, $35. 2Custom Stingray front fender flares, $40. 479-3310.

RADIATOR REPAIRS, FAST TOP quality repairs at Maurice's Auto Body, 427 Bata St., phone 384-3121. Located behind the Burnside Pay and Save Gas Station.

'62 RAMBLER AMERICAN Wagon parts. 385-1736.

1964 OLDSMOBILE F-85
658-8210

162 AUTO REPAIRS, SERVICE AND TOWING

TRANSWILL AUTOMATIC TRANSmission specialists, 384-2851. Rebuilt auto transmission from $69.95. Tune-up from $11.95.

SCRAP CARS HAULED, $15 PER car maximum charge, 478-6212.

166 CARS AND TRUCKS WANTED

NEED CASH?
Highest Prices Paid
FOR YOUR
CAR OR TRUCK
Paid for or Not
DRIVE IN TODAY
2978 Douglas St.
OR CALL
382-9111
GARDEN CITY AUTO
OPEN 9-10

WANTED
$ $ $ for cash $ $ $
TOP DOLLARS FOR "SPORTS CARS"
FOREIGN CARS—COMPACTS
"TRUCKS"
LOW MILEAGE DOMESTIC CARS
FULL CASH OR CASH FOR EQUITY
DE PAPE MOTORS
384-8035
OR DRIVE TO 847 YATES ST.

WANTED
LATE MODEL IMPORT AND DOMESTIC CARS. TOP PRICES FOR YOUR CLEAN USED UNITS. TRADE UP OR DOWN.
DOUGLAS VOLKSWAGEN PORSCHE-AUDI
388-5466

Top prices paid for your car or truck, paid for or not.
SPEEDWAY VOLKSWAGEN PORSCHE — AUDI.
Both sides of Yates
385-2415

McCALLUM MOTORS WILL PAY top dollar for any make or model car or light duty truck — call today. It pays to look at Yates and Cook.
McCALLUM MOTORS LTD.
386-6168
ALSO
McCALLUM MOTORS
COLWOOD CAR LOT
478-5622

Good, Clean
CARS AND TRUCKS WANTED
Cash in 5 Minutes
— PLIMLEY —
1010 Yates St.

C—A—S—H
FOR YOUR CAR
AT
SUBURBAN
PHONE GERRY,
386-6131

WE NEED CARS
—DESPARATELY—
WILL PAY CASH OR WILL CONSIGN
HIGHEST PRICES PAID
NATIONAL MOTORS
819 Yates
Victoria's most trusted name for 69 years!

CARS AND TRUCKS
Top dollar at Gem Motor Sales
480 Esquimalt 385-4311

CASH OR CONSIGN
ART'S CAR SALES

WANTED: 1962-1964 CHEVY II OR Acadian 2-door hardtop, good condition. Private. 477-8484.

CASH FOR OLDER CARS OR trucks. Haldin Motors, 384-6713 anytime.

WANTED: '58 CHEV IMPALA good condition. 384-7424.

168 CAMPERS, TRAILERS AND MOTOR HOMES

1965 ¾-TON CHEV TRUCK, 4-speed, and 10½' camper complete with jacks, fridge, stove, toilet, heater, water tank, complete unit $2,850, can be seen at Centennial Trailer Court on Craigflower Rd. in Esquimalt.

19½' TEEPEE TRAILER, ELECtric brakes, large propane electric fridge, propane stove and oven, toilet, etc., sleeps 6, excellent condition. 479-6554.

ADD-A-ROOM CABANA FOR 8' camper, complete enclosure with zipper sides, ideal for extra sleeping accommodation. New. Reasonable. 478-6790 or 478-2780.

ECONOLINE VAN, V8, AUTOmatic, 25,000 miles, factory conversion, complete with fridge, toilet, furnace, many extras. Immaculate. Phone 478-2608.

FOR RENT, JULY 22ND, APpatche hardtop, tent trailer, sleeps 6, 3-burner stove, dinette, ice box, awning. $55 week. Call 479-7071.

8' OVERCAB CAMPER, 6 months old. $1300. 478-6503, 478-3198.

1964 GMC STEP VAN CONVERTed to 17'5" motor home, sell reasonably, see at 2850 Inlet Avenue.

1966 VOLKSWAGEN CAMPER, fully equipped, good condition, 592-4844.

TELESCOPIC ALASKAN TYPE 8'7" camper, like new, ½-price. 1700 Blair Ave.

INSULATED CANOPY, 8 FT. for GM step-side box, ½-ton. $50. 478-2887.

8' PLYWOOD CANOPY, TOP lifts up, has windows. Good condition. 652-3558.

168 CAMPERS, TRAILERS AND MOTOR HOMES

ALWAYS WANTED A MOTORHOME?
PURVIS FLACK
Is happy to announce the arrival of another great model.
TIOGA
A fully CSA certified product by FLEETWOOD
Has a wide stance for road loving stability.
Is a mere 18½ feet in length for incredible maneuverability.
TIOGA
On a Dodge 360 automatic, p.s., p.b., sleeps 4, has toilet, shower, h-w heater, furnace, fridge, and so many other great features you have to see them to appreciate them.
ALSO IN STOCK
The truly beautiful SCAMPER 2500 motor home with air conditioner.
A 1972 SCAMPER model 2100 Motor Home at a price that will astound you.
A 1969 SCAMPER model 2400 Motor Home complete with Austin Mini and trailer at only $11,100 complete.
THIS WEEK'S SPECIAL
SCAMPER 9' camper. Sleeps 4. Has stove, 3-way fridge, furnace, toilet, jacks. Was $2895.00 Now only $2650.00 without trade.
SCAMPER 9' camper equipped same as above except fibre glass roof. Was $3195.00. Now only only $2650.00 without trade.
REMEMBER
You're always ahead of the pack with
PURVIS FLACK
Trailer Sales Ltd.
Dealer Lic. D 3587
SALES and SERVICE
1080 Goldstream
478-8377

1973 Lionel
HARDTOP
TENT TRAILERS
ADE LUXE TENT TRAILER at a MEDIUM PRICE. SEVEN models to choose from. CANADIAN BUILT to C.S.A. standards. LIONEL offers more for your BUYING DOLLAR. All models on display now at COASTLINE TRAILER CENTRE.
"Travel Trailers"
KUSTOM KOACH
TRAVELAIRE
PROWLER — INTRUDER
SKYLARK
TRILLIUM "13"
MOTORHOMES
EMPRESS
FROM 18' TO 27'
5TH WHEELER
SKYLARK 28'
Parts — Accessories
COASTLINE
Trailer Centre
1915 Quadra
388-6021
NOW OPEN
10 A.M. TILL 9 P.M. WEEKDAYS
SUNDAYS 1 P.M.-5 P.M.
"TRY US YOU'LL LIKE US"
Motor Dealer Licence No. D-3579

HORWOOD MAZDA
TRAV-L-MATE
Campers
for all import trucks
CENTURION 19'
MINI LINER
On both DODGE and CHEVROLET chassis with duals, V-8, AT., P.S., P.B., Radio, luggage rack and ladder, deluxe bucket seats, 4½ cu. ft. fridge, 4 burner stove with oven and power range hood. Forced air furnace, toilet, shower and demand water system. Completely self-contained. Accommodates 6.
HORWOOD MAZDA
Exclusive Dealers
JOHNSON AT BLANSHARD
385-1451
DEALER LICENCE D 1207

DOGWOOD TRAILER SALES
PARTS — PROPANE
RENTALS
RANDELL TRAILERS AND CAMPERS. 478-6841
2630 Deville Road
Dealer Licence D-2257
Highway 1 and Millstream Rd.

19'6" VANGUARD SELF CONtained trailer, 2 months old, 3-way fridge, bathroom, and shower, double sink, oven and furnace, twin tanks, 35 gallon holding tank, electric water, hot water heater with mirrors, 650 lb. equalizer hitch. $4400. 386-1210 after 6.

T. G. GRAINGER STEEL FABRIcation and Welding. Utility and equalizer hitch installation. Universal tire carriers. 1080 Goldstream, (at back) Open Saturday. 478-8522.

1964 FALCON CAMPER VAN, furnace, stove and cooler, good running condition. $1,100 or offers. 478-6390 or 479-1016.

16' TERRY TRAILER, STOVE, oven, furnace, electric brakes, icebox, sleeps 5, $1150 or nearest offer. 388-4784 before 4 p.m.

1965 GALAXY 10' 10" CAMPER. Stove, oven, fridge, furnace, toilet, and jacks. $1500. 478-3708.

WEEKENDER, SLEEPS 2, MANY extras, $400. 7247 West Saanich Road, afternoons, evening.

IMPORT CAMPER, SLEEPS 4, used only once. $895. 478-6779.

CAMPERS FOR RENT
658-5120

168 CAMPERS, TRAILERS AND MOTOR HOMES

S. J. PEDEN LTD.
VANGUARD
—Campers
—Trailers
—Mini Motorhome
—5th Wheel
—Truck Canopies
— IMPORT TRUCK CAMPERS —
JUST ARRIVED
Now back in stock for immediate delivery, the compact,
13 FT. VANGUARD MINI TRAILER
Designed with the small car owner in mind.
OPEN ROAD
Motorhomes
THE POPULAR 20-FT. AND 24-FT. MODELS ARRIVING SOON.
Trade Clearance
8'6" Husky with oven $1095
8'3" Vanguard with heater $1095
25' '73 Vanguard tandem $4995
21' Vanguard tandem $3795
CAMPER RENTALS
BUILDING?
A camper or trailer—Plans, parts, appliances, accessories and all materials in stock at reasonable prices.
OPEN 'TIL 9 THURS. AND FRI.
S. J. PEDEN LTD.
D.L. 1054
2855 Quesnel St.
386-3464

CAMPING WORLD SIDNEY
Presents
"TENT TRAILERS"
Apache, Lionel, Otto, Steury, Venture, Leisurecraft $890
"FIFTH WHEELS"
Olympus, Splitliner, Skippy $7895
"MOTORHOMES"
Champion, Cabana, Olympus (Test drive? Yes)
OPEN IN SIDNEY
Good Selection
Low Prices
Tent Trailer Rentals
10077 GALARAN RD., SIDNEY
on Pat Bay Hwy. 656-5504
Dealer No. 2456
Open every day except Monday

OKANAGAN CAMPERS
SALES—RENTALS
Peter Pollen
FORD
1060 YATES
384-1144
Dealer Licence D1188

TRADE-IN SALE
24' WINNEBAGO $10,995
16' CHAMPLAIN 1,995
17' SCAMPER 2,900
Dealers licence No. D-1845
WAGON TRAIN HOMES LTD.

18' ARISTOCRAT MOTOR HOME as new, complete, awning, furnace, air conditioning, hot water, large fridge, stove and oven with power vent, toilet and shower, radio, shag carpet, V-8 Ford Chassis, $9998. 477-5526 after 6 p.m.

72 24' EMPRESS MOTORHOME. Auto air, Cruise control.
28' AIRSTREAM. 18' YELLOWSTONE
Jackson's, 974 Goldstream. D1389

OKANAGAN CAMPER FOR IMport truck, 3-burner stove, 2-way fridge, 110 cord. jacks, intercom system. Excellent condition. No reasonable offer refused. 656-4589.

1971 16' SPRITE TRAILER, fridge, 3-burner stove, toilet, awning, sleeps 5. Weighs 1500 lbs., 105 lb. hitch weight. Asking $2295. 383-3533.

14' TRAILER. SLEEPS 5 OR 6. 3-burner propane stove and lights. Icebox. Wide mirrors. Equalizer hitch. 4 levelling jacks. Good condition. $895. Ladysmith. 245-3097.

NORRIS TENT TRAILER, sleeps 4, with canopy and camping equipment, A-1 shape. $400 or offers. 384-5540.

1972 DATSUN PICKUP AND camper, 6,000 miles, many extras. Owner leaving country. $3250. For quick sale, 478-7773.

1973 — 8'8 OVERCAB TRUCK camper, 3 way fridge, heater, stove, jacks, must be sold by Sunday, $1,950. 656-5246.

1971 MAZDA 1800 PICKUP, IMmaculate custom camper, sleeps 4, plus truck canopy, $3,000. 479-7492.

1971 HOMEBUILT MOTOR HOME. GMC, 350 motor, automatic, power steering, power brakes, 383-3562.

8 FT. ALUMINUM SLIDE-IN canopy, insulated, sleeps 2, $400. 477-4969.

16' SHASTA, SLEEPS 6, STOVE, oven, furnace, electric brakes, $1,050. 656-3625.

8½ CAB OVER CAMPER, JACKS, propane stove, Asking $1150. 384-4237.

19' SHAMROCK COMPLETE, like new, hitch, extras, $2800. 384-9127.

COSY COMFORTABLE COLLAPSible 13' house trailer, $695. Phone 382-3287.

IMPORT TRUCK, CAB OVER camper, lightweight, outfitted, sleeps two. $850. 478-7773.

CONTINENTAL ½ TON CANOPY and camper box, propane stove, sink, etc. 388-7756.

FLEETCRAFT 17', SLEEPS 6, self-contained; to view see at 1013 McKenzie Ave. $1650.

8' CAMPER, NOT CAB OVER, suitable for ½-ton truck, usual facilities, $695 658-5928.

PARKLANE HARDTOP TRAILER with table, mattresses and spare. $595. 1356 Lang Street.

8' HUSKY CAMPER WITH jacks, $950. Phone Monday or Tuesday 8-5 p.m. 384-5421.

TENT TRAILER, $200. 592-2845.

1970 SCAMPER
17', fully self-contained. 592-4572.

15' TRAILER, GOOD CONDITION, sleeps 5, $925. 658-5053.

8 FT. CAMPER, STOVE, ICEBOX and furnace. $800. 384-3383.

12' LIL' LOAFER ARISTOCRAT, $995 or offer. 479-1142.

FOR RENT: TENT TRAILER, sleeps 4; $25 weekly. 478-7617.

22' GLENDALE, EXCELLENT buy at only $950. 478-7933, 478-7721.

168 CAMPERS, TRAILERS AND MOTOR HOMES

EMPRESS
Leisureland
2524 Douglas St.
382-7121
After 6
382-5331
Your Complete Recreation Vehicle Centre
Our courteous knowledgeable sales staff will be pleased to advise you in your purchase of a recreation vehicle, be it a motor home, mini-motor home, truck camper, 5th wheel trailer, travel trailer or tent trailer.
Leisureland
AT
It's An
OUTDOOR SHOW
7
DAYS
A WEEK
We Run A Very Simple Business
(A Division of Empress Pontiac Buick Ltd.)
D.L. 3482

THE CHINOOK
"18 PLUS"
Now Here!
TRULY LUXURIOUS!
THE MOTOR HOME DESIGNED WITH BOTH MEN AND WOMEN IN MIND
BODY, ALL-FIBREGLASS CONSTRUCTION
Come in and Look it over
EXCLUSIVELY AT
NATIONAL MOTORS (VICTORIA) LTD.
819 YATES
384-8174
DEALER LICENCE 567-73

FENNELL'S
TRAILER SUPPLIES
Parts -- Propane — Repairs
Profiled Aluminum
We are pleased to announce that we are now dealers for FLEETCRAFT Trailers and Campers.
GALAXIE CAMPERS
SPORTSMAN CANOPIES
Summer Schedule
Open 7 days a week
6459 Pat Bay Hwy. 652-2511

USED UNITS
—LIL LOAFER Aristocrat Trailer with furnace, toilet, ice box Only $895
—17' ROLITE Trailer, furnace, stove $895
—16' ARISTOCRAT Trailer. Toilet, fridge, ice box $1595
—RANCHERO Camper Stove, oven $695
—CAR TOP Sleeper $95
PARTS SPECIAL
12,000 B.T.U. air conditioner. REDUCED TO $395
AWNINGS—Spring Loaded. FROM $95
PARTS—SERVICE—REPAIRS
—RENTALS—
Dominion Motors
Motor Dealers Licence No. D-2946
Victoria, B.C. 1703 Blanshard
Across from the Hudson's Bay Parking Lot 385-5012

SUPERIOR MOTOR HOMES
See the new 20' all steel model now on display at Duncan, just south of the silver bridge on the TC Highway.
DOUG MacKENZIE AUTOMOTIVE
Phone 746-6116

CAMPER, 1970 FORD ¾ TON Econline, insulated, wood panelled, 2 burner propane stove, icebox, 16 gallon water supply, sink and pump, AM-FM, 8 track stereo. 302 V8 automatic, 598-5776 after 5.

McCALLUM MOTORS LTD.
Buccaneer campers for Datsun, Toyota, and Mazda trucks. Priced from only $1,195. It pays

169 MOBILE HOMES AND PARKS

BOB'S MOBILE HOMES LTD.
D 1478 3657 Harriet

WE WILL SOON BE MOVING
All prices on
—Mobile Homes
—Travel Trailers
—Campers
—Parts
are at a saving to you.
Hitches—Fridges—Roof seal
Gun Furnaces
Odds and ends of furniture
60 amp power cord priced to clear
386-3623 478-4979

WAGON TRAIN
VICTORIA'S LARGEST DEALER
2515 Government St. 386-3291
731 Goldstream Ave. 478-7333
974 Goldstream Ave. 478-5812
6647 Sooke Rd. 642-5533
Mill Bay 743-5571
OPEN 9 A.M. TO 9 P.M.
More than 30 homes to choose from. Spaces available at Florence Lake, Spectacle Lake and Mill Bay.
Dealers Licence No. D-1845
WAGON TRAIN HOMES LTD.

12X56 GLENDALE. ADULT park. 3 bedrooms. $8,750. 478-7700.

ECONOMICAL 8X35 WITH 12X12 addition. $3800. 478-5656.

3-BEDROOM TRAILER FOR sale or rent. Phone 656-1777.

12X52 2-BEDROOM. LIKE NEW, in adult park. 388-6524.

178 SUMMER RESORTS

SPEND A WEEKEND OR YOUR vacation in Youbou's new Saseenos Bay Motel on beautiful Cowichan Lake. Sleeping and housekeeping units available. Reasonable price. For reservation phone 745-6222 or write Box 175, Youbou, B.C.

TRADEWINDS RESORT
Light housekeeping cabins on the lake, boating, swimming, 749-6411. Box 609, Lake Cowichan.

MODERN COTTAGE, BAMBERTON, $50 per week. Available July 19 to August 19. 383-3360 after 5 p.m.

MODERN COTTAGE, COWICHAN Lake. 382-1270, 112-745-6668.

181 TOURIST ACCOMMODATION

MOOSE HUNTING
Cabins and horses furnished. 936-9624.

185 CONVALESCENT AND REST HOMES

SUNNY GROUND FLOOR ROOM in new home, complete care with family atmosphere. Phone 478-8258. Reasonable rates.

CHARMING ACCOMMODATION Ladies. No stairs. Nutritious meals. Kindly attention. 384-0693.

LOVING CARE FOR MOTHER or father. Call Mrs. Mack, 383-9315. Fairfield Rest Home.

ELDERLY GENTLEMAN large room, care, company, $200. 384-3256.

190 ROOM AND BOARD

OAK BAY GUEST HOUSE, 1052 Newport, famed for retired citizens making it their happy home. On bus stop, near marina, golf course and post office. Rare vacancy with bath. Available August 1st. 598-4330, 598-3812.

GRANT PLACE — RETIREMENT LODGE
998 Humboldt 384-8631
Where good food and care is of the utmost importance. 24 hr. staff.

BRIGHT, SUNNY ROOM AVAILable for senior citizen. Excellent meals, reasonable rates, home care. Phone 383-1352, Sheffield Manor.

CRAIGMYLE. EXCELLENT food and accommodation. TV lounge, friendly atmosphere. 386-6903.

ROOM AND BOARD, TV ROOM and laundry facilities, in new home. $95. Private room. August 1. 479-5057.

ROOM AND BOARD, SHARE room $80, single $90. Men only. 386-8520.

ROOM AND BOARD IN A FAMILY home. Bright clean room with TV. 478-1653.

ROOM AND BOARD FOR WORKing man or University student, laundry included. 385-8423.

SMALL ROOM FOR RETIRED active gentleman. Excellent meals. Humboldt-Vancouver. 382-4418.

RESPONSIBLE MATURE GIRL 18-25, own room in family home. 383-5729.

GOOD BOARD AND ROOM, homey atmosphere. 592-4150.

NICE ROOM, GOOD BOARD, men, parking. 388-5077.

191 ROOM AND BOARD WANTED

EVENING MEAL REQUIRED IN private home with pleasant surroundings in Beach Drive-Estevan area. Loose arrangement regarding attendance quite satisfactory. Victoria Press Box 76.

ROOM AND BOARD WANTED for lady in private home. Victoria Press Box 88.

193 ROOMS TO RENT

TOURIST ROOMS
Single $4 and up daily
Also weekly prices
In Beautiful historic Rocabella
777 Blanshard 385-9030
Sorry, no reservations

CLEAN, QUIET, SELF-CONtained, second floor rooms, cooking facilities. One large, July 23, $52. One small August first, $38. Could be combined. 383-4412.

WORKING GIRL OR STUDENT, large bed-sitting room with adjoining sun porch. Block to beach, bus and stores. $65. 388-9364.

RESIDENTIAL HOTEL, DOWNtown. $25 week; $50 month up. Laundry, parking, kitchen facilities. 921 Pandora.

CLEAN ROOMS, ALL FOUND, $50-$65. Kitchen facilities. Linen supplied. 1010 Linden Ave., caretaker. 382-2351.

CLEAN, COSY ROOMS. RENOvated. Single $4.50-$6.50. Double $6-$9. Weekly rates available. King's Hotel, 570 Yates, 385-9212.

LARGE SLEEPING ROOM FOR 2 male students, $50 each. TV room and laundry. August 1 or Sept. 1. 479-5057.

BRIGHT ROOM IN LAKESIDE home, share kitchen, washer, dryer, etc. Quiet student or working person with car. 478-5704.

$55 FOR SINGLE PERSON, INcludes gas, heat, electricity, close to Victoria Press. Phone anytime. 384-9206.

QUIET HOME NEAR VICTORIA General Hospital, kitchen privileges, no drinking, men only. 383-6506 after 5 p.m.

FURNISHED BED-SITTING rooms, suit 2. Share large kitchen and bath with one. Business girls, walking distance to town. 383-3826.

COSY FURNISHED FRONT room $50. Includes all utilities, share bath, near everything. 1134 Pandora. 386-7375.

JAMES BAY AREA, ROOM, REAsonable. Non-smokers preferred. Kitchen privileges. 388-5068.

SLEEPING ROOM, CENTRAL, close to bus, mature working man preferred. 385-3850.

DOWNTOWN HOUSEKEEPING rooms, weekly or monthly, Oxford Hotel 777 Fort St. 384-5751.

CO-OP NEEDS SINGLE MAN. Large light room, $40 plus utilities. 469 Dupplin.

197 HOUSEKEEPING ROOMS TO RENT

OAK BAY. LARGE BRIGHT room, on bus route. Suitable for 1 or 2 students. 598-4971.

$75 FURNISHED. WALK TO town. Mature and quiet. Only. 383-8101.

NEAR FORT-COOK, FRIDGE, stove, sink, free cablevision, parking. 384-5920.

197 HOUSEKEEPING ROOMS TO RENT

924 EMPRESS AVE. HOUSEkeeping room and sleeping room, working lady or man, available Aug. 1. For more information phone 386-9628.

CLEAN BED-SITTING ROOM, community kitchen, near Jubilee, $55 includes utilities. Lady only. Immediate occupancy. Kasepi Construction, 386-5191.

OAK BAY BORDER, LARGE sunny bedsitting room, near Jubilee, $65 includes all utilities, mature lady preferred. 598-2756.

BLANSHARD APTS.
Housekeeping units with fridge, stove, sink, $70 (coin laundry). Downtown, 820 Fisgard. 383-5498.

BED-SITTING ROOM, KITCHENette, quiet older lady only. Near Beacon Hill Park. 382-8876.

BRIGHT, CLEAN HOUSEKEEPing rooms for ladies. 1140 Fort. 383-9593 or 386-9171.

FURNISHED ROOM, LINEN ETC. supplied, 1515 Vining St. 383-0278 or 384-9440.

2½ ROOMS, UPSTAIRS, CLOSE to bus and stores, quiet mature women preferred. 385-6217.

QUIET UPSTAIRS ROOM FOR lady. Everything included. $60. 651 Trutch at Richardson.

RITZ HOTEL
710 Fort St. 383-1021

200 APARTMENTS TO RENT UNFURNISHED

Park Pacific

WATERFRONT NOW RENTING
BRAND NEW THE SEAPORT APARTMENTS
200 DALLAS RD.
156 LARGE, FINELY APPOINTED SUITES LOCATED ON THE WATERFRONT AT VICTORIA'S GATEWAY TO THE PACIFIC ACROSS FROM THE BREAKWATER.
—ALL SUITES IN WALL-TO-WALL SHAG.
—CHINA SHELVES — LUXURY APPOINTMENTS.
—LARGE ENCLOSED SWIMMING POOL.
—TWO BILLIARD TABLES, WORKSHOP.
—HYDROTHERAPY POOL AND SAUNA.
—BEST SOUNDPROOFING IN VICTORIA.
—FROST FREE FRIDGES IN 2 BRS.
—30" FRIDGES IN ALL SUITES.
—CLEAN REFRESHING OCEAN AIR.
DON'T BE SATISFIED WITH ONLY VIEWS, LIVE WHERE IT'S HAPPENING; BE PART OF THE SCENE AT "THE SEAPORT".
ONE BEDROOM from $144
TWO BEDROOMS from $195
TWO COURTEOUS RESIDENT MANAGERS AND WIVES TO ASSIST WITH YOUR MOVE IN AND CARE FOR YOUR EVERY NEED.
NO CHILDREN OR PETS PLEASE
FOR FURTHER INFORMATION CALL:
MR. R. BOWLBY
383-2225

BROOKSIDE MANOR
Park outlook, quiet location close to Jubilee area. Large de luxe suites,
—Hydrotherapy pool and sauna.
—Exercise room.
—Billiard room, games room.
—Hobby room, workshop.
—Covered parking, 2 elevators.
—Excellent soundproofing.
All suites contain shag carpeting and luxury appointments.
3 bedroom, 2 baths Aug. 1st $285
2 bedroom, immed. $205
2 bedroom, Aug. 1st $195
1 bedroom, den, Aug. 1st $175
Bachelor, Aug. 1st $127
Mr. and Mrs. J. T. Harper, 592-1112. 2623 Richmond.

AQUARIUS APARTMENTS
Park, Ocean and Mountain Views. Close to waterfront and town. Large deluxe suites.
—Hydrotherapy pool and sauna.
—Billiard and games room.
—Hobby room, workshop.
—Covered parking, 2 elevators.
—Excellent sound proofing, double wall insulation, concrete floors.
1 bedroom, den, August 1st $165
—Courteous resident manager.
All suites contain shag carpeting and luxury appointments.
Call Mr. and Mrs. G. Page. 384-1316. No. 415-215 Oswego.

MT. TOLMIE RIDGE APTS.
Panoramic views, outstanding large suites on a six-acre private park.
—Heated indoor swimming pool.
—Hydrotherapy pool and sauna.
—Billiard room — View lounge.
—Hobby room — Workshop.
—3 elevators — Concrete floors.
—Excellent soundproofing.
—Enclosed parking included.
—Many suites contain two bathrooms and shag carpets.
3-Bedroom, 1½ bath. Sept. 1st $310
MR. and MRS. McINDOE
No. 221—1900 Mayfair Dr.
598-3821

For details and transportation to view all above suites, call Mr. R. Bowlby, Prop. Mgr. 383-2225

NOW RENTING
LORD STANLEY MANOR
1350 STANLEY
DELUXE SUITES QUIETLY LOCATED AMONGST THE OAKS BETWEEN FORT AND PANDORA FEATURING:
—W.W. carpeting
—Colored appliances
—Cablevision
—Views
—Sauna — recreation room
—Large patios and sundecks
—Superior soundproofing
—A step to buses and parks
—1-bedroom from $145
—Adults only. No pets.
FOR INFORMATION CALL
384-8264

1939 LEE
JUST OPENED
Elevator now being installed.
One block from Jubilee Hospital, behind Safeway. Large 1 and 2-bedroom suites. Therapy pool and sauna. Adults only, no pets (except caged birds). Ideally located for apartment dwellers. Hatley Holdings Ltd. View anytime.

VILLA WEST APTS.
788 Dominion Road
FROM $131.00
Large one-bedroom suites
Wall-to-wall Carpets
FROM $175.00
Two-Bedroom Suites
CHILDREN CONSIDERED
PHONE 382-1094
P. R. BROWN AND SONS LIMITED
762 Fort Street. Ph. 385-3435

LUXURY APT.
GLORIOUS VIEWS
2920 COOK ST.
Open Sat. 2-4 p.m.
2 bedrooms, 2 bath, suite. All appliances. W-W, sun drapes. Swimming pool, sauna. Social rooms of Castle available for large scale entertaining; also extra bedrooms for out of town guests. $325 per month. Ph. M. Dobson, 658-6837, eves. only.

3 BEDROOMS
(Children O.K.)
Large luxury units with w-w shag, 2 baths, fridge, stove, washer and dryer included in each unit. Rent $212 to $225.
SHANGRI-LA ESTATES
840 Craigflower
383-4568 (anytime)
L. and J. Developments Ltd.

ALTON MANOR, 455 SUPERIOR Street. 1-bedroom suite, $140. Wall-to-wall carpet, Cablevision. No pets. 382-5586.

BACHELOR SUITE, AUGUST 1ST, cablevision included, $70. No children or pets. 384-7240.

200 APARTMENTS TO RENT UNFURNISHED

Montreal Trust
1065 FORT 386-2111

THE WESTBAY
531 Westbay
NEW LUXURY WATERFRONT APARTMENTS
NOW RENTING FOR JULY, AUGUST AND SEPTEMBER OCCUPANCY
Quiet waterfront location. Large spacious apartments with sweeping views of the harbour area, swimming pool, sauna, ample parking, sorry no children or pets.
1 BR from $145
2 BR. from $180
3 BR. from $315

ROYAL ARCADIA
866 Craigflower
New
Opening soon
This new building conveniently situated for transportation and shopping features an indoor swimming pool and sauna to complement its spacious and well appointed apartments.
1 BR from $145
2 BR from $185
3 BR from $225

HARRISON HOUSE
1417 Harrison Street
Ideal central location close to all transportation and shopping on quiet street between Pandora and Yates. Sorry, no children or pets.
1 BR. $135
Resident Manager 384-7340

LEELA HEIGHTS
1527 Fort Street
Located at a popular Oak Bay Junction for good transportation and shopping. Excellent rental value — a child under 2 welcome.
1 BR $130
Resident Manager 383-0179

LORD MICHIGAN
235 Michigan Street
New building with large modern suites in a quiet convenient location. 2-door fridges, sauna and therapeutic pool, shag carpeting, etc. Sorry, no children or pets.
1 BR. $148
Resident Manager 385-2520

BRIERWOOD MANOR
465 Niagara Street
Modern new building with spacious suites, shag carpeting, 2-door fridges and many other features. Sorry, no children or pets.
1 BR. $135
2 BR. $178
Resident Manager 388-9812

FOUR SEASONS
SEE THIS TO APPRECIATE
1 and 2-bedroom, some with den
On quiet cul-de-sac
Controlled entrance and elevator
Very spacious luxurious suites
Coloured appliances
Wall-to-wall carepting
Individual heat control
Private balconies
Free cablevision and parking
Sauna
Walking distance to park
Adults only
Resident Manager, 383-2219
954 DINGLEY DELL

BRAND NEW
VALBURN COURT
3150 JUTLAND RD.
1 block from Mayfair shopping centre, with view, luxury shag carpeted suites, with extra large rooms, and all the latest conveniences. Bachelor and 1 bedroom suites. For appointment to view, call 384-2426 or 382-0356.

GORDON HEAD TOWNHOUSES
Blair and Larchwood
Perfect for family living 2 and 3 bedroom units. Spacious living room and dining room. Wall-to-wall carpets, including all appliances, rumpus room, full basement, separate courtyard, beautiful playground. No dogs or cats. Within just 3 blocks of all schools.
477-5422
Phone between 4 p.m. - 8 p.m.

CAIRN VILLA
Beautiful parklike setting, all modern conveniences. 1 and 2-bedroom suites situated at Lampson and Old Esquimalt Road at Highrock Cairn Park. Mature child welcome. For further information, call manageress, Mrs. Wood, 383-3239 or 598-2764.

GOODACRE TOWERS
360 Douglas
ACROSS FROM BEACON HILL PARK
360 DOUGLAS
1 bedroom suites
385-8111

TIDELINE APTS.
1470 DALLAS ROAD
ON THE WATERFRONT
Large spacious suite. 1 bachelor only.
RESIDENT MANAGER 382-5851

MODERN BACHELOR SUITE, private home, private entrance, bed sitting room, kitchen, stove and fridge bathroom. Quiet business person only. Esquimalt area. Close to shopping and transportation. $70. 384-2034.

MONTE CARLO APT.
1030 Pendergest St., 1-bedroom suite, $140. Fairfield location near park, sea, shopping, bus. Resident manager. 386-7193 G and O Holdings, 598-1624.

NOW RENTING
Lady Catherine Apts.
420 Catherine St.
1 bedroom and bachelor units from $115. Rec room and sauna. 386-2763.

$75 MONTH. MODERN BACHElor apartment, nice quiet area, 3 minutes walk from Eatons. Available August 1. Phone 385-1797 before 12 a.m. or after 6 p.m.

LARGE ELEGANT SUITE IN Rockland area with 2 balconies and fireplace, magnificent view of city and sea. Available Aug. 1st. $225. 382-1145.

2-BEDROOM APARTMENT, $145. Quiet working couple or middle-aged persons preferred. No children, no pets. 1209 North Park or phone 382-0120.

GLENCARIN APTS.
477 Superior St.
1 bedroom, $138
Available August 1
Resident caretaker 382-4374

ROYAL ARMS APTS.
1300 Yates
1-bedroom $132.50
386-1628

KINGSWOOD APTS.
2552 VANCOUVER ST.
1-bedroom, $119
Available August first. 592-2218.

OLYMPIC VIEW
1160 ESQUIMALT RD.
SORRY, NO VACANCY
Resident Manager, 384-9121

OAK BAY, CRANMORE COURT, 2100 Cadboro Bay Road, 1-bedroom suite. September first, 592-6329 after 5.

DELIGHTFUL 1 BEDROOM, suitable quiet adults only, appliances included, $110, 382-3822, or evenings 592-6442.

ORCHARD HOUSE
647 Michigan
388-4659

BRIGHT ONE BEDROOM, CLOSE to town, bus. Adults. 382-9393 385-2536.

VIC WEST, $100, COMFORTABLE quiet 3-room suite, ground level. On bus, suit older person. 592-2038.

2-ROOM SUITE, GROUND floor, suitable for pensioner, partly furnished, $40. 479-5049.

ROYAL REEF APARTMENT, bachelor suite, $120. 385-3839, 477-2853, 477-2411.

OAKRIDGE HOUSE
1 and 2 bedroom apartments. For information call 384-3795.

$88, CABLEVISION INCLUDED for 3-room suite, share bathroom, gents over 23. 383-7447.

LARGE 1-BEDROOM, $130. 147 Fort Street, 385-9888 or 388-9881.

200 APARTMENTS TO RENT UNFURNISHED

SEAGATE
707 ESQUIMALT ROAD
ALL PARKING IS ON VICTORIA'S HARBOR WATERFRONT WITH VIEWS OF HARBOR, OCEAN AND OLYMPIC MOUNTAINS
WITH VERY LARGE INDOOR HEATED SWIMMING POOL AND HYDROTHERAPY POOL
INDOORS AND OUT OF SIGHT
ALL SUITES HAVE LUXURIOUS LONG SHAG CARPETING THROUGHOUT
MATURE ADULTS ONLY NO PETS
ONE-BEDROOM SUITES $149 - $158
CHOICE 2-BEDROOM SUITES FROM $185
RESIDENT MANAGER 383-1731
DIAMOND DEVELOPMENTS

THE PRINCESS PATRICIA
701-703 Esquimalt Rd.
View the Blue Pacific and Inner Harbor From Our Spacious Suites
—Cablevision
—Lounge
—Sauna
—Controlled Entrances
—Sound Proofing
—Recreation Room
—Child 2 and under welcome
Inquiries 9 a.m. to 8 p.m.
Phone 382-2223
Amon Investments

705 PANDORA
ASCOT APTS.
Comfortable older style 1-bedroom apts. Downtown. Suitable for older couple. Rent $100. Call 384-9335.

1660 FORT ST.
KING ARTHUR APTS
Spacious well-maintained suites
WxW
Near Jubilee
1-Bedroom
2 Bedroom
Resident Caretaker, 384-8544

2150 CADBORO BAY RD.
DAYMER APTS
Close to shops, Jubilee Hospital. On bus line. Heat and cablevision included.
1-Bedroom, $120
Contact Ste. 36, 592-1105

1235 BALMORAL ST.
SPRINGRIDGE APTS.
Spacious, spotless suites
Wall-to-wall, cablevision
Bachelor, $106
Contact Suite 101, Eves. 382-1742.

A. BERNARD and CO. LTD.
655 Fort 384-9335

THE SHALAMAR
2644 PRIOR ST.
(Just off Hillside)
We have only a few 1 beds left in this new block renting from $137. Call Res. Mgr. at 388-6930.
Adults only, no pets.
TUDOR ESTATES
2030 DOUGLAS
382-2721

LORD AND LADY ESSEX
240-270 Simcoe Street
Some choice suites still available in new apartment block.
1 bedroom from $142
2 bedroom from $175
Sorry no pets of children.
Contact resident manager or phone 388-6920 or 382-2984.

KIRKALDY APTS.
575 Marifield off Government. Close to Parliament Buildings and park.
Includes w-w carpet, drapes, cablevision and controlled entrance.
Available immediately. 2 bedroom, top floor, $175.
Available August 1
Bachelor $117
1 bedroom from $135
2 bedroom from $170
Resident Manager 382-6447
Barrington Enterprises Ltd.

ENJOY VICTORIA
In Cool Quiet
DUNSMUIR HOUSE
(Off Esquimalt Road)
Terrace Garden Setting
Ocean View from large patio
1 and 2 bedroom suites
Adults only
831 Dunsmuir Road 388-4943
Utah Apartment Enterprises

DUNSMUIR ROYALE
801 ESQUIMALT ROAD
Phone 383-7454

VISTA VILLA APTS.
734 Lampson Street
385-6346
Suites you must come and see.

NIAGARA COURT
535 Niagara St.
Close to shopping, bus, sea and park. Hydrotherapy pool and sauna. 1-bedroom from $135; Available August 1. No pets. Resident Manager 386-1767.

YVONNE MANOR
2630 COOK ST.
3 one-bedroom suites available July 1. Child under 2 years welcome on main floor. For information call 383-5795.

MICHIGAN COURT
323 Michigan Street
Modern, spacious 1 and 2-bedroom suites from $130. Controlled entrance, elevator, adults only. Apply Resident Caretaker or The Royal Trust Co., 388-4311.

OAK BAY AVE.
Large, bright, 2-bedroom suite in small block. Oak Bay Ave. near Fort. Large treed lot with ample parking, $175.00 per mo. Phone Mr. or Mrs. Kowalsky: 478-7905.

NOW RENTING
Lady Catherine Apts.
420 Catherine Apts.
420 Catherine St.
bedroom and bachelor units from $115. Rec room and sauna. 386-2763.

REGINA APTS.
291 Regina
One-bedroom suite available immediately. Call Res. Mgr. 384-3739 or Bayshore Realty Ltd., 388-6424.

RIDGE APTS. 2120 RIDGE ROAD. Very attractive 1-bedroom suite with carpets, drapes, cablevision, etc. $130. Babies welcome. To view call Mr. Kreiger, 388-4068.

CROFT HOUSE
128 Croft Street
2-bedroom suite. $175; available now. Close to shopping, sea and park. 382-8096.

PRINCESS LOUISE APTS.
310 Roberts Street. 1 and 2-bedroom suites. Available immediately. 386-7455.
Utah Apartment Enterprises Ltd.

924 EMPRESS AVE. 1 BEDROOM suite, $125, all utilities. Available August 1. For more information phone 388-9628.

CITY CENTRE
Large comfortable 1 bedroom. Middle-aged or elderly person or couple, $125. 386-3928.

SIDNEY CENTRE
Large 2 bedroom. Washer, dryer, cablevision. $150. 477-5719, 477-2106.

ESQUIMALT NEAR NADEN, 1-bedroom apartment, $110. 479-2684.

1 BEDROOM SUITE ON MAIN floor, walking distance. 382-6681.

200 APARTMENTS TO RENT UNFURNISHED

Continental House
464 LAMPSON
New
ESQUIMALT
1st 2 weeks
RENT FREE
1-Bedrooms from $157.50
2-Bedrooms $185
Immediate Occupancy
Quiet Atmosphere
This block features:
—Choice suites with view
—Desireable location
—2 blocks from sea
—2 blocks Major Shopping
—Bus at door
HYDRO POOL
—Wall-to-wall carpets
—Drapes
—Cablevision—parking
—Controlled entrance
—Large balconies
—Elevator coming sorry no children as quota already filled
383-2625
anytime
No Pets Please

P. R. BROWN RENTALS
"The People to see ... P.R.B."
ONE BEDROOM SUITES
$ 60—Small Older Type Suite. Ph. 385-3435.
$117—Grant Heights, 1265 Grant Street. Ph. 382-2917.
$130—Princess Charlotte Apts., 467 Lampson St. Ph. 388-6809.
$131—Villa West Apts., 788 Dominion Rd. Ph. 382-1094.
$132—Oakview Manor, 3420 Quadra Street. Ph. 383-9393
$134—Townside Manor, 975 Balmoral. Ph. 385-3435.
$135—Dover House, 1138 Yates Street. Ph. 388-4874.
$135—Royal Lynnwood, 1310 Hillside. Ph. 385-8454.
$141—Cherry Blossom Court, 310 St. James Street. Ph. 386-0937
$142—Burdett Manor—1065 Burdett Street. Ph. 386-7791
TWO-BEDROOM SUITES
$167—Cloverdale Townhouse Court, 991 Cloverdale Ave., Children welcome in some suites. Ph. 386-2608
$175—Villa West Apts, 788 Dominion Rd., Children considered. Ph. 382-1094
TRANSPORTATION AVAILABLE
P.R. BROWN AND SONS LTD.
762 Fort St. 385-3435

QUINTRO MANOR
3810 QUADRA
NOW RENTING
BRAND NEW
—Central location
—On bus line
—Across from park
—Extra large suites
—Children up to 6 years welcome
—Latest modern conveniences
—Controlled entrances
—1-bedroom from $150
—2-bedroom from $178
—Available August 1st
Phone 386-2437 anytime
PACIFIC STRATA SERVICES LIMITED

CRAIG HOUSE
885 Craigflower Road
Good selection. Spacious suites. Convenient location near bus route. Carefully managed building.
Spacious Suites
Olympic View
2-door refrigerators.
Off-street parking free
Controlled entrances
2 elevators.
Wall-to-wall carpet.
Extra soundproofing.
One Bedroom from $155.00
Two Bedroom from $175.00
RESIDENT MANAGER
383-9438

KER AND STEPHENSON LIMITED, 385-3411

SHORELINE APARTMENTS
105 Island Highway
Available August 1st, 2 bedrooms, 2nd floor suite. Spacious living room. $135 including carport, drapes, rugs, cablevision. Mature adults only. No pets. 479-6761.

VAN MEARE MANOR
1013 Vancouver Street
Quiet block, walking distance to town, comfortable 2-bedroom suite. CBV and laundry. $160. Apply Resident Caretaker or the Royal Trust Co. 388-4311.

CAPTAIN COOK
386-8682 1025 Sutlej 592-9516
1 Bachelor Ste. 3rd Flr. $115. Cablevision, drapes, controlled entrance, etc. Beacon Hill and Fairfield area. Shopping and bus around corner. Adults. No pets.

SPACIOUS 3 BEDROOM SUITE, private roof patio, stove, fridge, heat and water supplied, free parking, close to Beacon Hill Park, shops, transportation, and hospital. $240 per month, phone 384-5031 8-6 and 382-0942 after 7.

CARLYLE APTS.
388-7997 230 Oswego 592-9516
One 2-Bedrm. Top Flr. $160 Cablevision, drapes, intercom, balconies, etc. Parliament Bldgs. area. Adults. No pets.

LOVELY NEW APARTMENT
Spacious 1 and 2 bedrooms.
45 Boyd. ½ block to Dallas Rd.
VERY REASONABLE RENT
383-8746 ABACO REALTY 385-0611

1-BEDROOM SUITES, AVAILable August and September. $115 and $100. All facilities, mature adults only. Sorry no pets or children. 628 Head St. Esquimalt. 384-2512.

THE BELGROVE, 1505 Belcher, corner Oak Bay Ave. One bedroom deluxe, main floor, hardwood, $135. Bus. Adults. Free laundry. Mrs. Wyle, 382-7405.

2 BEDROOM, CHRISTIE POINT Apts., first floor, 50' from water, garden and patio, take over 3 months lease, $145, no children, no pets, 382-1241.

LOVELY, MODERN WAterfront, one and two bedrooms. Reasonable rent. 912 Selkirk, 384-0428.

2-BEDROOM UPSTAIRS APARTment, St. Charles St. Elderly couple or middle age lady. 383-3225 after 5 p.m.

BACHELOR SUITE, AUG. 1, $103, includes fridge, stove, drapes, cablevision, laundry, heat. Apply 2546 Quadra St., Apt. 307.

CORDON PLACE
Large deluxe 1 bedroom in new modern block, Jubilee area, mature adults please. 385-7872.

BACHELOR, $95. KITCHEN, DINette, main, quiet block, Esquimalt Plaza. 382-5612.

OAK BAY 1-BEDROOM, HEAT and water included. $115 per month. 479-1194.

BACHELOR SUITE, $95. SUIT quiet older person. Apply No. 3—1170 Fort St.

1 BEDROOM, $125, ROSEWOOD Apts., 2558 Quadra St., adults, caretaker, 384-7479.

1-BEDROOM SUITE, $135. INfants welcome. August 1. 385-3119. Immaculate.

LARGE 1-BEDROOM SUITE, self-contained, central, small pet welcome, 382-3706.

ARLINGTON COURT 386-2029
Large top floor 1-bedroom suite, available now, $138. 430 Michigan.

2-BEDROOM SUITE, $115. 2312 Work. Adults. No pets. 382-3720.

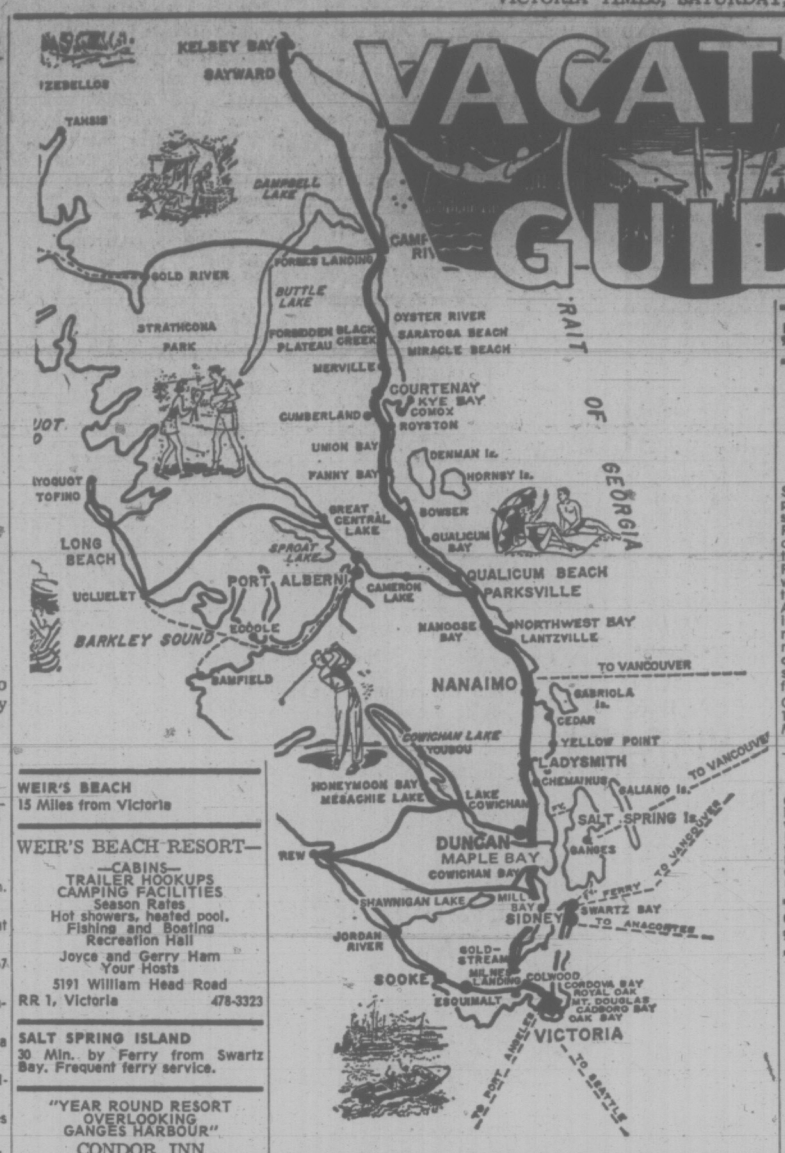

WEIR'S BEACH
15 Miles from Victoria

WEIR'S BEACH RESORT—
—CABINS—
TRAILER HOOKUPS
CAMPING FACILITIES
Season Rates
Hot showers, heated pool.
Fishing and Boating
Recreation Hall
Joyce and Gerry Ham
Your Hosts
5191 William Head Road
RR 1, Victoria 478-3323

SALT SPRING ISLAND
30 Min. by Ferry from Swartz Bay. Frequent ferry service.

"YEAR ROUND RESORT OVERLOOKING GANGES HARBOUR"
CONDOR INN
(Formerly Harbour House)
The most sophisticated in modern accommodation. Fully appointed lounge, air-conditioned rooms and large balconies
AND
Salt Spring Island's finest resort. Cottages, spacious grounds, swimming pool, 2 tennis courts (1 championship play), excellent golf course nearby, boat moorage and bike and boat rentals. Fully appointed dining doom, famous for our home cooked meals.
FOR RESERVATIONS
Ganges Box 99 Ph. 537-2133
Frequent ferries from
Swartz Bay Tsawwassen
and Crofton

CUSHEON LAKE RESORT
SPECIAL OFF SEASON RATES
One and two-bedroom cottages nestled among the trees beside private sandy beaches. Safe warm swimming. Excellent trout fishing spring and fall, free boats. Clams, oysters and golf nearby.
ISOBEL and SPENCER MARR
—Try us, you'll like us—
Box 418 Ganges 537-2539

ARBUTUS COURT MOTEL
Invites you to relax in comfort and enjoy a memorable holiday. Warm sea bathing, fishing, clam and oyster beaches, Golf nearby. Modern, self-contained kitchen suites and motel units. Reserve early! Avoid Dissappointment,
Write R.R. 1,
Ganges, Salt Spring Island, or
Phone 537-5415. Your hosts:
Gunter J. and Ursula Burger

MALAHAT
16 Miles from Victoria

MALAHAT TENT and TRAILER PARK
"THE FUN PLACE TO CAMP"
25 Mins. to town, easy commuting. Family, group picnics. 100 neat campsites, 25 double hook-ups, many shaded. Hiking trails, heated swimming pool, wading pool, games, Rec. hall, snack bar, store. Flush toilets, hot showers. sani-station. Vic and Jennie-Mae Young, 478-3981, Malahat P.O.

SHAWNIGAN LAKE
28 Miles from Victoria

SHAWNIGAN LAKE BOAT RENTALS
Licenced seaplane base, row, motor, sail, canoe, ski boats, aqua cycles. Hour, day, week rates. Full line of marine products. Also
THE GALLEY coffee shop overlooking the lake. 743-9354, Rolly and Jacquie Prenevost.

SHAWNIGAN LAKE
28 Miles from Victoria

SHAWNAIRE RESORT
Vancouver Island's Ideal Family Vacation Spot
—Modern furnished beach cottages and suites
—On a safe sandy beach
—Swimming, water skiing, fishing, boat launching, wharfage.
—Free kayaks for children
RESERVE NOW—for an Enjoyable Holiday! write R.R. 1 Shawnigan Lake. Your Hosts: Bernie, Mary and Carol Morris
PHONE 743-2062

DUNCAN
36 Miles from Victoria

MAI-TAI
DINING LOUNGE
Overlooking Beautiful Bird's Eye Cove at Maple Bay
EXCELLENT CUISINE
Featuring: Steak and Seafood
5 p.m. daily. 6 miles east
Beside Maple Bay Marina, 746-7796

LAKE COWICHAN
54 Miles From Victoria

CASTAWAY RESORT
RESERVE EARLY
Children are welcome. Reasonable rates. Large self-contained family dwellings, each unit overlooking Lake Cowichan. Picnic sites, safe swimming for children, boat launching, skiing, fishing, tenting, trailer hookups, hot showers. "NO PETS, PLEASE."
BOX 229 — PHONE 749-6461

YELLOW POINT
56 Miles from Victoria

ZUIDERZEE CAMPSITES AND TRAILER PARK
Cottage for rent by week or month.
Complete trailer hookups, tenting, picnic grounds, trout and bass fishing, boat rentals, cement launching ramp, swimming with Olympic height diving tower and slide. Children's wading pool, sandy beach, water skiing and games. Groceries, lamp and marine gas. Exceptionally beautiful view across Quesnel Lake. On Yellow Point Road. 753-8809.

GABRIOLA ISLAND
Car and Passenger Ferry
From Nanaimo

TAYLOR BAY LODGE AND TRAILER PARK
GABRIOLA ISLAND
Fishing, Swimming, Tennis
All Recreational Fac.,
Oysters and Clams
Easy Access by Ferry
Telephone 247-9211

PARKSVILLE
91 Miles from Victoria

ISLAND HALL HOTEL
at
Parksville
has all the makings for a carefree, relaxing holiday right here on the Island, 90 miles from Victoria.
—LOCATED RIGHT ON WARM, SANDY BEACH.
—INDOOR HEATED SWIMMING POOL.
—HOT, TURBO-JET POOL.
—SAUNAS.
—EXERCISE ROOM AND GEAR.
—TENNIS, SHUFFLEBOARD, CROQUET.
—BOATS AND FISHING GEAR NEARBY.
—THREE EXCELLENT GOLF COURSES WITHIN 20 MILES.
—EXCELLENT CUISINE IN BOTH MAIN DINING ROOM AND COFFEE GARDEN.
—GEMMA GALLERIES FOR ANTIQUES AND GIFTS.
Take it easy this summer and enjoy a holiday patterned for the whole family, or just you yourself at an almost next-door location. For information and reservations write Mrs. Mary Sutherland, Box 340, Island hall, Parksville, or phone reservations, 248-3225.

Magnificent View—Natural Setting
Beach Frontage
EXPANSIVE SAND BEACH
(Safe for Children)
Games and Parking Area
Mooring and Launching Facilities for Boats—Nearby
COTTAGES
Trailer Camper, Tenting Facilities
GEORGIA VIEW RESORT
270 Dodwood St. Ph. 248-3241
PARKSVILLE, B.C.

PARKSVILLE
91 Miles From Victoria

DISCOVER
CAMELOT
SEA-SIDE RESORT
Situated on 4 peaceful acres of parkland rolling gently towards a safe sandy beach. Enjoy Camelot's Panabode log cabin housekeeping cottages available in both one and two bedroom sizes. Features
Fully equipped kitchens, bathrooms with showers, electric heating, television, linens and towels, etc. Apart from excellent salmon fishing Camelot offers many exciting recreational activities, e.g. Badminton, ping-pong

210 HOUSES TO RENT UNFURNISHED

GORDON HEAD TOWNHOUSES
Blair and Larchwood
Perfect for family living. 2 and 3-bedroom units. Spacious living room and dining room. Wall-to-wall carpets, including all appliances, rumpus room, full basement, separate courtyard, beautiful playground. No dogs or cats. Within just 3 blocks of all schools. 477-5422
Phone between 4 p.m. - 8 p.m.

1721 QUADRA
Older style, large home. Available August 1st. Suite plus revenue. For further particulars contact
A. BERNARDand CO. LTD.
655 FORT ST. 384-9335

211 HOUSES TO RENT FURNISHED

MILL BAY, SEAVIEWS FROM lovely 1-bedroom cottage with attached carport and paved drive now available to responsible person or couple who can furnish satisfactory bond and employment references. Rent $100.00 per mth.
Malahat Realty Ltd. 743-5525
Box 40, Mill Bay.

FURNISHED HOME TO RENT: North Oak Bay, 3-bdrm. modern home. Terrific views. Available Aug. 15th, 1973 to June 30th, 1974. Rent $350 p.m. Call BILL McCARTER, 592-3970. J. A. Henderson Realty Ltd., 385-9741.

212 HOUSES WANTED TO RENT

1-2 BEDROOM HOME ON WATERFRONT or acreage, commuting distance from Victoria desired by working couple. With excellent references. Please phone Gerry, 384-7108 between 9-5:30 or 479-3136 after 6 and weekends.

VICTORIA BUSINESS OWNER requires 1 or 2 bedroom cottage or house, unfurnished. September 1st or 15th. Willing to pay up to $160. Days, 385-4744; evenings, 382-8348, Richard.

EXECUTIVE WISHES 4 BEDROOM plus den home, preferably Oak Bay, for 1-2 years. Will consider lease with option to buy. Excellent references. 384-9756 after 5 p.m.

2-BEDROOM HOME, RELIABLE tenants. Burnside West, Carey Road area. Unfurnished. August 15 or September 1. Up to $130. 382-8709 days, 479-6393 evenings.

WANTED TO RENT 3-4 BEDROOM home with basement, maximum rent $225. Have excellent references. Phone anytime, 479-1850.

3 BEDROOM HOUSE FOR FAMILY with 2 small children, $150-$175 range. Close to school and shopping. Required by August 1st. Victoria Press Box 89.

RESPONSIBLE COUPLE WITH 1 child need 2 bedroom house, preferably in Saanich. Immediately. Will pay up to $200 per month. 385-2952 or 656-1876.

WIDOW WITH 2 GIRLS, AGED 3 and 12, requires 2 bedroom house or side-by-side duplex with yard. Approximately $160. Excellent references. 598-2852.

IF YOU DON'T WANT TO SELL your home, we have reliable tenants waiting to rent. Phone Mr. Marshall, Boorman Investment Co. Ltd., 386-9212.

BANK MANAGER AND 2 SMALL terriers require cozy unfurnished house, preferably country atmosphere, excellent references. 478-7466.

RESPONSIBLE COUPLE WITH one child need 2-bedroom house or duplex in Colwood-Langford area, for Sept. 1. Up to $160. 477-4294 after 5 p.m.

3 BEDROOM HOUSE, FULL basement, acreage, Colwood-Langford area preferred but will take all calls, fairly modern, 385-0475, 382-3834 anytime.

HOUSE OR FARM NEEDED IMMEDIATELY for foster group home. 4 bedrooms and basement. Reply P.O. Box 461, Victoria.

REQUIRED BY AUGUST 1. 2-bedroom home with fridge and stove. Phone 388-6551 after 5 p.m. weekdays, anytime weekends.

2 OR 4-BEDROOM HOME, WITH basement, required by August 1. Excellent references. Phone anytime, 479-5891.

3-BEDROOM HOME NEEDED, James Bay or Fairfield for August 1. Leave message for Pat at 388-9296.

YOUNG WORKING COUPLE with baby need 2 or 3 bedroom house up to $135. 592-0931.

FURNISHED HOUSE OR SMALL cottage for R.C.M.P. 383-9012, 388-3591.

YOUNG WORKING WOMAN REQUIRES house in rural area. Phone anytime, 477-8478. Up to $150.

215 HALLS, WAREHOUSES, STORES AND OFFICES TO RENT

CONVENIENT OFFICE SPACE
Downtown Location.
Four Private Offices.
General Office.
Air Conditioned.
Light and Janitor Service.
1,460 sq. ft.
Reasonable Rent.
Apply Property Management Department
KER AND STEPHENSON LIMITED
385-3411

COMMERCIAL BUILDING
1027 PANDORA
Burroughs Building, constructed 1967, 3000 sq. ft. ground floor, will renovate, $3.50 sq. ft. Possible 3000 sq. ft. second floor, build to suit, $3.00 sq. ft. Rental includes, partitioning, well-appointed washrooms, private parking. Offer open only to end of July. Call now.
ANGLO-CANADIAN MANAGEMENT
1005 BROAD ST.
384-8071

New Warehouse
3600 Sq. Ft.
Would you believe an ATTRACTIVE warehouse. Well, this is it! Will lease or sell. 20-ft. high ceiling, lot size 50x119. One loading door, one drive-in, two washrooms, lots of parking, stucco exterior, heated building. Will consider other land in trade.
Sheila Pepin
385-7761 or 479-2101
D. F. HANLEY AGENCIES LTD.

LANGFORD
1002 GOLDSTREAM
New offices and Retail Space
From 300 square feet and up, ideal for stores, doctors, dentists, accountants, Real Estate, Notary Publics, banks, other businesses and professions. Ample parking. 477-4925.

FORT ROYAL MEDICAL CENTRE
1900 Richmond Ave.
Modern office space, available immediately.
P. R. BROWN and SONS, LTD.
762 Fort Street Ph. 385-3435

ARE YOU LOOKING FOR something unique in office space or for that new shop you want to start? We have 850 sq. ft. available in the Bastion arcade building in Old Town — 525 Yates St. For further information call 385-0991.

INDUSTRIAL BUILDING — OR warehouse, concrete building, 2000 sq. ft., high ceiling, office, washrooms, oil heating, available Aug. 1. 867 Viewfield Rd., Esquimalt. 382-3023, Premo Engineering. Evenings, 388-5743.

$50.00
17x17 for private office, heat, lights, furnished. August 1. Ground floor. 386-3048.

CITY CENTRE
1,000 square feet, heat and water. Suitable for store or offices, $370. 477-5719, 477-2106.

1300 SQ.FT. OFFICE OR WAREHOUSE. Ample parking space. Prime location. Month to Month tenancy. 479-3193.

RIDICULOUSLY LOW RENT, APPROXIMATELY 1000 sq. ft., third floor, 700 block Yates. $60 per month. 383-4168.

NEW OFFICES AND WAREHOUSES to rent. 386-8435.

BASTION SQUARE BOARD OF TRADE BUILDING
Old World Charm.
Modern setting and facilities.
Full air conditioning.
Three only spacious offices.
920 sq. ft., 930 sq. ft., 1250 sq. ft.
Reasonable Rent.
Apply Property Management Department
KER AND STEPHENSON LIMITED, 385-3411

DOCTORS
DENTISTS
ACCOUNTANTS
OTHER PROFESSIONS
Dentists, accountants and other professions. New office space with parking, at 1939 Lee Ave., adequate parking space partitioned to your requirements. One block from Jubilee Hospital. Phone 385-5911
Hatley Holdings Ltd.

OFFICE SPACE UP TO 1000 SQ. ft., near Mayfair, off street parking. 388-6688.

233 MORTGAGE LOANS AND INSURANCE

TWO IMPORTANT REASONS FOR DEALING WITH NIAGARA

The Things We Have:
—Competitive rates.
—Fully amortized loans. (Up to 20 years.)
—Liberal plan for the purchase of existing mortgages.
—Friendly, courteous people.

The Things We Don't Have:
—Commissions.
—Hidden fees.
—Bonuses.
—Restrictive prepayment clauses.

NIAGARA REALTY OF CANADA LIMITED
1032 YATES
384-9365

MORTGAGE FUNDS AVAILABLE FOR ALL B.C.
FROM 9½% (VICTORIA)
UP ISLAND, LOWER MAINLAND INTERIOR AND NORTHERN B.C
HOMES, WATERFRONT PROPERTY
LAND OR DEVELOPMENT PROPERTY
Drop us a line or phone collect. Perhaps we can serve you. Let us have full details of your property so we may give you a quote as to rates, terms, costs, etc., with no obligation on your part.
Cash valuations given on any existing mortgages or agreements without obligation.
COURTESY TO FELLOW BROKERS
Write or phone
Mr. Ian Thomas at
DOUGLAS HAWKES LTD.
990 Blanshard St.,
Victoria, B.C.
PHONE 384-7128 (Collect)
After hours 479-6382 (Collect)

NO BONUS
HOME EQUITY LOANS
Here is your opportunity to borrow the inexpensive way. You may borrow up to 90% of your property value whether your home is paid for or not. No amounts too small or too large, interviews in the privacy of your own home.

EXAMPLES: AMOUNT	PAYMENTS FROM
$2,000	$23.00
$3,000	$34.00
$4,000	$47.00
$5,000	$59.00

15 year ammort. — 5 year term.
FOR FAST COURTEOUS SERVICE CALL ME TODAY. Money immediately available.
W. A. (Bill) HODGSON
385-4528 385-8563
24 Hour Service
Byron Price and Associates Ltd.

MORTGAGE MONEY
Any amount at current interest rates. Quick decisions. Interviews evenings and weekends. Call JOHN ADDICOTT.
BROWN BROS. AGENCIES LTD.
"Since 1918"
1125 BLANSHARD ST.
385-8771 (anytime)

CANADA PERMANENT TRUST
Prompt
First Mortgages
at competitive rates
Call W. Morson or N. Thomas
386-1361
CANADA PERMANENT TRUST
1125 Douglas Street

MORTGAGE MONEY
1st-2nd-3rd—Interim Financing. Experience and understanding does help. No Obligation.
BILL WESTCOTT 385-7761
D. F. HANLEY AGENCIES LTD.

FIRST AND SECOND MORTGAGE FUNDS AVAILABLE AT COMPETITIVE RATES. UNLIMITED FUNDS, CONVENTIONAL AND PRIVATE. QUICK DECISIONS. CALL MR. McKENZIE, 386-7521 (anytime). BOORMAN INVESTMENT CO. LTD., 1111 GOVERNMENT ST.

MONEY AVAILABLE TO BUY MORTGAGES OR AGREEMENTS
NEW OR EXISTING
K. M. JACOBSEN, 382-9191 or 658-8679
CANADA PERMANENT REAL ESTATE DIVISION

VIDCO
PATRICK C. PARKER
MORTGAGE FUNDS CONSULTANT
386-1381

WANTED:
First Mortgage of $12,800 at 12 per cent interest, 5-year term, on Mill Bay property, appraised at $17,800. Vi. Berringer 478-5561
Oliver Webber 479-5561 478-7733
BLOCK BROS. REALTY LTD.

MORTGAGE FUNDS
Available for residential properties. Current rates, quick decisions.
BOB JONES 652-1141
BRENTWOOD PROPERTIES AND INSURANCE AGENCY LTD.

MONEY TO LOAN ON MORTGAGES. Quick decisions. Also agreements and mortgages purchased for cash. See us for top price.
A. BERNARD and CO. LTD.
655 Fort Street 384-9335

MONEY AVAILABLE
Low rates for First or Second Mortgages, Interim Financing, Building Loans, Refinancing.
P. R. BROWN AND SONS LTD.
762 Fort St. 385-3435

VIDCO
386-1381
MORTGAGE FUNDS
Any amount. Instant decisions.

MERKIN RESOURCES LTD.
Mortgages anywhere on Vancouver Island, existing mortgages and agreements purchased. P.O. Box 231, Victoria; P.O. Box 3054 Courtenay.

WE WILL BUY YOUR
Existing, or arrange a new
1ST, 2ND or 3RD MORTGAGE
385-1431 S. TURNER 477-1635
British American Realty Ltd.

CASH FOR YOUR MORTGAGE or agreement for sale. Quick decisions and highest prices paid. M. Braithwaite, Financial Survey Ltd., 384-9305. Res. 592-0638.

234 MORTGAGES FOR SALE

$10,000 PRIVATE MONEY FOR mortgages or agreement of sales, 598-4003.

234 MORTGAGES FOR SALE

First mortgage, $13,000 11 per cent, 3 year term on new sale, $14,500 act now — contact D. MacGillivray.
Roberts Investment Ltd.
702-1175 Douglas St. 388-4691

235 WANTED TO BORROW

WANTED TO BORROW, $20,000. Five Year Term, 4 guarantors, Victoria Press Box 93.

240 BUSINESS OPPORTUNITIES

MID-ISLAND DRYCLEANING PLANT
Owner's health forces sale of this fully automated 2½ operator plant, now operating on a $2.75 base unit price. Area population increasing very rapidly thus giving an energetic operator ample opportunity to increase trade. Owner will assist purchaser to establish a smooth take over. Sale includes business, equipment and established 5-year lease. MUST BE SOLD. Inquiries to PAT DOUGAN 743-2537 or 746-4154.
Homefinders Weil and Redekop, Duncan, B.C.

BE YOUR OWN BOSS
Well-established thriving grocery business, building and equipment. Excellent living accommodation — 3 bedrooms, living room with fireplace, hot water heating. Asking only $55,000. For further information call JESSIE McGRATH, 384-8001 or 479-3982. The Royal Trust Company.

BRAND NEW MOTEL
39 Units plus manager's suite. The owners have agreed on a price reduction to $14,000 per unit and open to offers. Fully operational and doing well. This is an opportunity to purchase from the builder. Financing available. For further information contact:
386-7551 ROY NIELSEN 386-9046
M. P. TELLIER SECURITIES LTD.

GORGE ROAD MOTEL
23 Units plus manager's suite. The finest priced motel available on today's market at approx. $10,000 per unit. Room for expansion. Financing available. This is an ideal opportunity to the right investor. Full details are available from:
386-7551 ROY NIELSEN 386-9046
M. P. TELLIER SECURITIES LTD.

BARBER-HAIR STYLIST SHOP
Convenient location. Close in. Shopping Centre. Just relocated. Clean. 2 chairs. Leased premises. Ready for you. Only $3,500. Includes business and equipment. MLS. Call:
JOHN HOLMS of
JACK MEARS
OAK BAY REALTY LTD.
386-2291 anytime

UNIQUE OPPORTUNITY
for Versatile Secretary
PUBLIC STENO/TELEPHONE ANSWERING
In rapidly growing area on Vancouver Island. Gestetner duplicator, Xerox copier and TAS equipment. Perfect opportunity for husband and wife if husband has drafting or other allied skills. Asking $16,500—terms. Phone 656-4712 or write Box 2272, Sidney, B.C.

COIN-OP LAUNDRY
Neat, clean operation. Grossing $1,000 a month and requiring little supervision. A good investment. Price $20,000 with terms available. Statement on request. Property and building also available. Don Robertson, 385-9765. Charman Pacific Realty Ltd.

PROFITABLE BAKERY $39,500
Plaza location. Established clientele. Owner retiring. Exceptionally profitable supporting $1,600 draw plus large return on invested capital. This is worth your attention. For information contact Del Marshall 386-3231, 479-5894. Block Bros. Realty Ltd.

Downtown Restaurant $39,900
Excellent location in the heart of Victoria. Seating for 60. This is an excellent opportunity for a family restaurant. Closed Sunday and holidays but present work hrs. should be extended. No liquor.
388-4271 JOE MANTON 382-5211
J. H. Whittome and Co. Ltd.

AUTO COURT—TRAILER PARK
MOBILE HOME PARK
Swimming, fishing, 45 units, 20 more partly developed; plus lots of room for more expansion on this large acreage. Well established, excellent occupancy winter and summer. Over 1,000 feet of waterfrontage. Lower Vancouver Island. $116,000 down payment. Price $245,000. Call F. Marconi.
MARCONI REALTY 388-3941

FOR SALE OR LEASE
Excellent 2-year-old 20-unit block construction motel plus separate Take Out and licensed lounge restaurant bldg., all on approx. 2 choice acres in thriving north Vancouver Island centre, planned and serviced for further needed expansion. Must be seen to be appreciated; contact A. Bonnell, Box 399, Port McNeill, B.C.

GROCERY
Growing volume, 3 bedroom living accommodation. Are you a friendly smiling grocer? Prosper as you smile here at only $55,000 (plus stock). JOHN RUSSELL, 386-2955 or res. 592-3248. Mayfair Realty.

REST HOME
Ideally situated in Fairfield near the sea. A large home for thirteen patients featuring buzzer system and tray service. Living quarters on premises. Asking $89,500. M.L.S. Shows good return. Mr. Sivertsen 386-3547. City Brokerage Ltd.

WOULD YOU LIKE A BUSINESS of your own? Unlimited earning potential. Basic investment less than $100. No territories or quotas. Begin at home, full or part time. Ideal for husband and wife teams. Call 385-1608 after 6. No obligation — no information over telephone. Let's have coffee and talk.

ADJACENT TO PACIFIC RIM National Park; Service station, garage, and marina on prime property, 300' highway and 350' waterfrontage on sheltered inlet. Gulf Oil Agencies Rental and Charter Boats, large house and 2 cottages. Agents welcome. Gulf Service Centre, Tofino.

TEMPORARILY PRIVATE SALE, 3 station beauty salon, centrally located, downtown Campbell River, excellent established clientele, good tourist trade, unlimited possibilities for expansion. For particulars write 16-951 Homewood Rd. Campbell River, B.C.

V.I. TV, BUSINESS AND PROPERTY, in growing community, ocean view, good fishing. Neglected due to handicap. Will sell property for $8,900. If interested stock and equipment reasonable. Box 127 Crofton, B.C. 748-1583.

12% RETURN
Warehouse and office complex over 10,000 sq. feet of rental space. Ideal investment going at $165,000. Call EARLE TABOR ANYTIME 388-6231. Island Pacific Realty Ltd.

SMALL LOCAL MOVING COMPANY for sale. 1 truck, hydraulic lift. Established 1½ years. $2200. 386-2397 or 386-8132.

BAKERY OUTLET FOR LEASE in busy downtown area. All equipment included. Option to buy available. 384-3041.

TRANSPORTATION COMPANY For sale. 112-749-3481.

240 BUSINESS OPPORTUNITIES

VICTORIA MOTEL
A profitable, modern, well-built and located motel. Nice living quarters. Majority have kitchen units to capture the winter trade. 24 units. Move in now for maximum summer profits. Very good terms. Only $240,000. Ken Walters — Evenings — 385-7820.
Swinerton, Stewart Clark, Ltd.
1318 Blanshard 385-2481

RESTAURANTS
These are the best business opportunities available—
Easy run coffee shop with take out service—open 7:30 till 5 p.m. Longer hours if desired. 10 yr. lease—all new equipment. $21,900.
Restaurateurs — Dining lounge — fabulous decor. Licensed! Don't miss this. $65,000.
Resort area — dining lodge — gross $200,000. Are you interested in an out of province resort? For information on the above Restaurants please call:
THE ZIEGLER'S
388-4271 592-1768
J. H. Whittome and Co. Ltd.

VICTORIA MOTEL
New and shiny — 39 units — Terrific accommodation for the new owners, too. 14 kitchenettes. On a conservative appraisal this business should net you 12%. This motel was custom built with many extras added. If you know the motel business and if you want value for your investment, then we welcome you to a personal inspection of this going concern.
Exclusive at $559,000 — Terms — Enquiries kept confidential.
Vaughn Thompson at 386-7551 or 658-8541
M. P. TELLIER SECURITIES LTD.

Year Round Hunting and Fishing Resort
18.6 acres, 1,200 ft. river frontage. 8 furnished cabins, laundry room, pump house, 5 trailer spaces, GENERAL STORE, NEW SERVICE STATION, CAFE and owner's 3-bedroom living quarters. Expansion possible. $50,000 will handle, balance on terms.
388-4271 SHIRLEY WILDE 478-2459
368-4271 GARY MENZEL 477-8494
J. H. Whittome and Co. Ltd.

COUNTRY MOTEL
SIX rooms living quarters. ELEVEN various motel units scattered amongst the trees, most with restful views of waters and hills. THIRTEEN acres in all permit of further expansion, TWO gas pumps, ONE post office all there for added revenue from what is most likely the loveliest setting on Vancouver Island. As little cash down as $50,000 may handle. JOHN RUSSELL, 386-2955 or res. 592-3248. Mayfair Realty.

ENJOY
yourself on this picturesque 1.2 acre property. Watch the ships go by in the busy sea lane. Breathe the fresh clean country air. Direct access to 500 acres of dedicated parkland. All this, plus income of $1,000 per month, from 5 unit established Motel. Price $125,000 with easy terms. ML 4813. FRED SUTTON, 658-5104 — J. A. Henderson Realty Ltd., 385-9741.

THERE IS MONEY IN FISH & CHIPS
Excellent business opportunity in this well-equipped, well-established business located in a busy shopping centre. Let me show you the figures on this business. It could be just what you're looking for. Full price $17,500. Call GLEN or MARG McGREGOR, 384-8001, The Royal Trust Co., or res. 477-3675.

GOOD STARTER GROCERY STORE
SUBURBAN LOCATION
$19,500
An opportunity to get into your own business, price includes land, equipment and building, stock is extra. Growth potential appears good. Owner retiring. Be sure to check this value. GRAY LAITE 656-5267 or SID HASLAM 477-1994 or 382-9191. MLS 4014. Canada Permanent.

BEAUTY SALON
Reduced for quick sale. Modern, prime location with steady clientele and additional business from surrounding hotels. No parking problems. Ill health forces the sale. A real deal for only $8,500. Act fast (ML 4193). Call Bill Weiss of Gardner Agencies Ltd., 385-7721 or 385-5894 (Res.)

BOAT BUILDERS
If you are looking for a combination of good living quarters appealing to the whole family and an opportunity to develop a business of wide scope see our advertisement in Class 253.
GRAY LORENZEN 652-1038
MALAHAT REALTY LTD. 743-5525
Box 40, Mill Bay

RETAIL STORE
Including living accommodation or good revenue-producing property for landlord — located between two major shopping centres in Esquimalt. 50x120 lot for parking. Ideal for all types of Retail or Service Operations. Phone Mr. C. Loveday, 477-6994, for full info. Island Homes Ltd.

RESTAURANT
Illness forces sale of this profitable well-equipped Business. Located in popular shopping centre. Seats 59, 5 year lease. Open 7-5. $42,200 full price. For further information, please call LLOYD ELLIS, 658-8222. Island Homes Ltd., 2504 Douglas St., Victoria.

REST HOME. LICENSED FOR 10 and could be increased to 18. Over 2 acres of landscaped grounds. Excellent statement. $75,000. Ask for Jack Bailey at 748-8105 or Res. 746-6589.
CANADA PERMANENT TRUST
150 STATION STREET
DUNCAN, B.C.

GROCERY BUSINESS
In thriving island community — ideal grocery business for couple. Good lease with low rent, statement available. Priced to sell at $12,500 plus inventory at cost. Call anytime — BOB GIBSON, 385-9741 or 658-5153. J. A. Henderson Realty Ltd.

$14,500 — $14,500
Own this money making cafe in good central location, good working hours. 7:00-5:30. Call BEN PARENT of NEWSTEAD REALTY LTD.
382-8117 or 598-3641

BOOMING TUNE-UP AND AUTO repair business situated on a good location in the city of Kelowna, B.C. Sale includes several contracts plus all stock and equipment for the sum of $13,900. Contact Eric Huber, 551 Central Ave., Kelowna, B.C.

ESSO SERVICE STATION — Trans Canada Highway. Privately owned, good gallonage. Modern 3 bedroom, living quarters attached. 1.37 acres. Contact Mr. Vaughn S. Madden, Alexander, Manitoba, 732-2138.

GROCERY
By owner, $10,500 or offer considered. $15,000 in stock and fixtures. High traffic area with real potential. Must be sold immediately. Call after 6; 385-7997.

REST HOME
Licensed for 12, immaculate and well run. Located close to park, sea, city centre and major shopping area. Very convenient. Call VICTOR M. SMITH 383-8593 or 382-9191 Canada Permanent.

LUCRATIVE BUSINESS FOR sale, 22 years in existence, $8,000 full price, $4,000 down, or will trade for house or property. Approximately $1,000 monthly income. Victoria Press, Box 66.

FOR SALE; PROSPEROUS CAR clean-up centre. All new equipment, steady business plus contracts. Days 656-1513. Evenings 656-4502.

FOR SALE
Owner-operator trucks. Guaranteed annual work. G. W. Clifford, OK Trucking Co. Ltd., 760 Topaz, 386-3414.

BAKERY FOR SALE. IN FAST-growing area. 7 miles out of Victoria with 2-bedroom living quarters. 478-3009.

BAKERY MANAGER WITH complete knowledge of baking, operations, etc. Good opportunity to take over. 384-3041.

GEORGE DEVLIN
Real Estate Consultant
635 Humboldt 385-2725

SMALL CAFE FOR SALE. $3500. Apply 305 Island Highway, Victoria.

244 REVENUE PROPERTY

JACK MEARS
OAK BAY REALTY LTD.
"The Professional People"
Coast to Coast
Real Estate Service
2194 OAK BAY 598-3321
201-727 JOHNSON 386-2291
HILLSIDE PLAZA 386-1341

70 SUITES
BRAND NEW
GOOD LOCATION
EXCELLENT RETURN
Lovely large suites carpeted throughout. Elevator, ample parking, already full. Shows approx. 10% net cash flow. Large 9¼% mortgage. Full Price $985,000. Call: JACK MEARS or BEV JEFFERY at 598-3321.

TRADES CONSIDERED
APARTMENT BUILDING
36 suites consisting of bachelor, 1 and 2-bedroom units located close to downtown, Beacon Hill Park and Dallas Road Waterfront. Just over 2 years old and in excellent condition. Some suites with sea views. For full particulars:
B. JOHNSON 386-1341
W. MICHAELS 24 Hr. Service

JUST LISTED
1. ST. CHARLES STREET—TRIPLEX
—2 one-bedroom suites
—1 two-bedroom
—tenants pay own heat (gas)
—close to bus and shopping centre
—stucco exterior
—suites command good rents
—firm at $36,500
2. COOK STREET—FOURPLEX
—2 furnished bachelor suites
—1 unfurnished one bedroom
—1 furnished two bedroom
—solid building in excellent repair
—close to park
—Kenitex over exterior
—excellent potential
—firm at $45,000
TWO EXCELLENT PROPERTIE
BARRY BOWES
388-6424 (Res. 383-1540)
BAYSHORE REALTY LTD.
512 Fort Street

25 PER CENT LOWER
This brand new duplex is priced 25% lower, approximately $10,000 less, than similar properties in the Gordon Head area. Yet the projected return is only 10% lower! If you are looking for a duplex for investment purposes it's obvious that this one's your best bet. Located on a high view lot in Mill Bay this new duplex can be yours for $32,500. Act quickly!
John E. Thomson
Jack W. Davis
386-3494 (24 hrs.)
Western Homes Ltd.

TWO HOMES PLUS SUITE
This property consists of a 2 bedroom home PLUS self-contained suite. There is also a 2 bedroom cottage. Suite rents for $150 and the cottage for $130 per month. Situated on a large lot in the Gorge area. This is a solid investment at the asking price of $44,900. For more information call me now. MLS 4573. 385-7761 24 HRS 478-6476 RES.
BILL CARNEGIE
D.F. HANLEY AGENCIES LTD.

AN EXCELLENT OPPORTUNITY for good revenue plus potential property appreciation yet only a minimum investment necessary. This unique property has 2 houses on one lot both rented totalling $185.00 monthly. No term, existing 9% financing can be assumed. Do not let the low price fool you—these houses are small but sound and in an excellent rental area. Full price of both houses $18,900. Exclusive with:
JOHN BUNYAN
Bus. 388-4271 Res. 477-4513
J. H. Whittome and Co. Ltd.

FIVE SUITES
One 2 bedrooms and Four 1-bedroom suites. ASKING $49,900. Drive by 1251 PANDORA. This is a well built conversion. Each suite is fully self-contained and has its own 3-pce. bathroom, close to town. Good rental area. MLS. NO. 396. Call BILL WESTCOTT at 385-7761.
D. F. HANLEY AGENCIES LTD.

CONVERSION 5-BACH, 2 1-BEDrooms, gross rents, $410 PM. James Bay, corner lot. Needs some work and paint. Sound structure, oil heat, copper plumbing, electric water, new wiring, etc. 2 bathrooms, tool shed. $29,950. MLS. 4087. Call FRED MOLYNEAUX 658-5429 res or A. COHEN 386-8321. Homefinders, Wall and Redekop.

DUPLEX
Back to back duplex conveniently located at 1153 Bay and 1154 Empress. Each side contains 2 bedrooms, living room, kitchen, utility room, fridge, stove, new oil heating. Recently redecorated. Drive-in garages. Both sides occupied. Drive by. DO NOT DISTURB TENANTS. Phone 386-0721 for appointment to view.

FAIRFIELD REVENUE
Cook-Fairfield Rd. area. Sound older property with seven housekeeping units plus above ground spacious basement suite (self-contained) for owner. Wiring, plumbing, heating recently upgraded. Big workshop. Good return on low rents. Price $45,900. Don Bacon, Byron Price and Associates Ltd., 385-2458.

APARTMENT
DOWNTOWN VICTORIA
$195,000. Solid brick building completely renovated, excellent residential complex. All suites tastefully furnished. Quality of tenants make this building easily managed with minimum of effort. Tremendous carefree investment showing approx. 10% return.
Owner, 385-3723 Eves. 382-6464

FOUR PLEX
A good investment consisting of 4 large 2-bedroom units, WW carpet, elec. heating, black top parking area. Built in 1972. High Quadra. Asking $63,500. Try your trade. Call TED CHARTRES, 479-1667 or 385-5906.
J. H. Whittome and Co. Ltd.
Royal Oak Branch

DUPLEX
Located in a prime developing area of James Bay. Close to park, schools and shops. 1-4 rooms and bath. 1-3 rooms and bath. Fully tenanted, needs some paint and a little care. Asking $25,750. Call Exclusive Agent Edw. C. Clark. Rithet Agencies Limited. 382-4251, 598-3285.

SIDNEY
30 SUITES
4 years old, elevator, laundries on each floor, covered parking. Convenient location near shopping and Marinas. Fully rented to good tenants. $385,000. 386-1508.

TRI-PLEX
NEWTON-RICHMOND
$34,500
Gross income $360 a month, taxes, $435. 385-5213, 386-1874. R. Matthews or leave name and number.

VICTORIA
Good investment opportunity. Revenue producing 2-bedroom home and an up and down duplex for $39,500. MLS. 4524. To view please call DAVE MARSHALL 386-2955 or res. 656-2056. Mayfair Realty.

SIDE-BY-SIDE DUPLEX
BURNSIDE AREA
$31,500, 3 bedrooms on one side—one on other, full basement, washer and dryer included. JOHN NORTON 386-8321 or 388-6162. MLS. Homefinders, Wall and Redekop.

SIDE-BY-SIDE DUPLEX
Burnside area. $31,500. Some appliances included. New MLS. Call JOHN NORTON, 386-8321 or 388-6162. Homefinders, Wall and Redekop.

11 STES CLOSE IN JUST $42,500 call G. Ireland at 658-8408 (Res) or Montague Realty 384-9318.

244 REVENUE PROPERTY

74 SUITES
3 blocks from beach
4 storey frame
3 years old
$1,000,000
gross revenue
$137,000

38 SUITES
2 blocks from beach
3 storey frame
3-years old
$465,000
gross revenue
$69,000

99 SUITES
63 are 2 bedroom
central location
2 storey frame
$1,250,000
gross revenue
$164,000

Gordon MacCalder
274-4575
732-8884 office
Clay Estates
Suite 3
1089 W. Broadway
Vancouver

RETIREMENT SPECIAL
VICTORIAN TOWNHOUSE WITH INCOME
Apt. zoned five-plex on quiet, corner lot near park. Excellent condition. No vacancies.
$49,500 TERMS
ABSENTEE OWNER 385-5150

NEW 4-PLEX, 2 PLUS BEDrooms, good size living-dining room, electric cabinet kitchen. Excellent revenue. No vacancies. Close to shops and schools. Terms on $59,000.
SOOKE REALTY LTD.
Mrs. Goldie 642-5426
Bob George 642-5670

SIDE BY SIDE DUPLEX, LARGE sundeck, Gold Medallion wiring and insulation. Stoves and fridges. 4 complete baths. Revenue $430 per month. View at 8168 East Saanich Road. Reduced to sell by owner, $37,500. Phone Nanaimo, 753-2129 or 754-2166.

245 REVENUE PROPERTIES WANTED

WANTED
30-45 suites — close in location — Client has C.T.M. for the right apartment. Please call anytime
L. C. KNIGHT, 385-3435
P. R. BROWN AND SONS, LIMITED

URGENT — CLIENT FOR NICE 2 or 3-bedroom, modern duplex up to $50,000 — Ted Bowden — 479-1479 — National Trust — 386-2961.

247 COMMERCIAL OR INDUSTRIAL PROPERTIES

¾ ACRES
206 ESQUIMALT
Vendors leasehold interest is offered for sale for $70,000. with purchaser assuming 13 year government lease of $931 per year. Possibilities of lease extension. Presently zoned, light industrial but a residential component could receive favorable consideration. Long range objectives indicate total residential for the immediate area. Expansive views possible.
Improvements consist of approximately 3600 square feet of newer concrete building which is currently designed for restaurant and banquet use. (Existing restaurant business with extensive equipment inventory is for sale separately and preferably should be moved.) The building has 3 washrooms, oil heat and good electrical system. Could be converted to offices, showrooms or similar.
Enormous parking lot is asphalt. Located in the city of Victoria. A new M.L.S.
BRENT D. EWING
388-6424 658-5661
BAYSHORE REALTY LTD.
512 FORT ST.

PERFECT RETIREMENT
On the RIVERBANK overlooking the PARK, downtown COURTENAY, B.C., a MINIMUM-CARE 10-suite CEMENT block apartment building, only 8 years old, each suite has own entrance, waterview, and always full. ONLY $105,000 with trades considered for vacant land or Victoria property. Charman Pacific Realty Ltd.
ALF PORCHER
385-9765 384-5823

Modern Club Hall
With up-to-date kitchen facilities, maple floor, bar, and stage. Exceptionally tasteful and clean. Could easily convert to other uses. The asking price of $138,000 includes a small house for caretaker. The rest of the land is fenced and paved for parking. In all approx. 22,000 ft. Additional 14,000 sq. ft. of vacant land is available if required. For more information call Bill Weiss of Gardner Realty Ltd., 385-7721 or 385-5894 (Res.).

WAREHOUSE SPACE 2,265 FT. Office space 1200 ft. Storage or work area under offices 1800 ft. Centrally located in Victoria—Zoned heavy industrial. $75,000.

Also Vacant Store or WORKSHOP AREA 1050 ft. (could be increased) with two 2-bedroom suites at end of block. Work area possibly suitable for car body repairs or spray painting. Located in Langford area. $35,000.
Hugh Yerex
385-2471 anytime 479-8169
Johnston and Co. Ltd.

COMMERCIAL LAND
170x140 for redevelopment on a main through traffic vein. Corner property next to park, good business location, mostly residential just being redeveloped. General Commercially zoned. Try apartment commercial building, small shopping center. Special use for service station, etc. Listed at $4.95 per sq. ft. Make an offer. For better presentation, confidential information with A. M. COHEN 386-8321 Homefinders, Wall and Redekop.

MOTEL ZONED FRONTAGE TRANS CANADA
1 acre corner property on the outskirts of Victoria in Langford, on the right side of inflowing traffic from Up-Island to Victoria. Suitable approx. 50 units. Additional property avail. Call R. G. CHAN 386-2955. Res. 382-9416. Mayfair Realty.

PRIME COMMERCIAL PROPERTY!
25,000 sq. ft. of general commercial zoned property right on main thoroughfare. Adjacent to expanding shopping centre and across from new hotel complex. Suit commercial building, service station, motel or what you will. First time ever offered for sale. FRANK ALLEN 478-4807 or 382-9191. Canada Permanent.

PRIME COMMERCIAL
Property 1.4 acres located on busy highway in Colwood over 400 ft. frontage on highway ideal for car sales, trailer sales or service station. FP. $120,000 or will lease.
Bob Paul 478-5561, 478-2477
BLOCK BROS. REALTY LTD.

MOTELS MAKE GOOD BUSINESS
13 unit motel in one of the best locations on the Gorge Road. Excellent revenue. A must to see. Asking $170,000. Mr. A. H. Page, 477-1841, or 382-9983. BLOCK BROTHERS REALTY.

546 ALPHA ST.
Light industry zoned. Good rentable home can be turned into a workshop. Vacant. Asking $18,900. Leo Van Dyk or Gerry Porter, 386-3585, Victoria Realty Ltd.

247 COMMERCIAL OR INDUSTRIAL PROPERTIES

OPPORTUNITY IN GLEN LAKE
Soon to be the centre of the population core of Metchosin and Colwood. Approximately 11,300 sq. ft. lot in the heart of the Village. Now is the time to purchase before this area catches up with the market. Ideal site for commercial enterprise. $24,900. New MLS.
WILF COTTON
388-6424 (Res. 479-3876)
BAYSHORE REALTY LTD.
512 Fort St.

PLUMBERS, WELDERS, WOODWORKERS.
Here is your chance to move into a light industrial zoned building over 2500 sq. ft. floor area with ample parking on the 110 ft. frontage lot, plus spacious living quarters with oil hot water heat. A good buy at $49,000
BRUCE McILROY 384-8001
The Royal Trust Company.

INDUSTRIAL PROPERTY
Over 24,000 sq. ft. suitable for warehouse shop or what have you. Call Eric Cardy, 477-1841, or 592-2204. BLOCK BROTHERS REALTY.

249 HOUSES FOR SALE

WHITTOME'S
706 FORT ST. 388-4271

NEW
3-5 BEDROOMS
Located in Langford area. Finished downstairs as well as up! Lots of space, W-W up, 3 bathrms., 2 floor-to-ceiling fireplaces. Extra stucco building at rear. Carport. Only $37,500. Hurry, be the first to move in!
388-4271 THE ZIEGLERS 592-1768

LAKEHILL
A lovely 3 bedrm home on a cul-de-sac spells privacy and quietness

250 HOUSES FOR SALE

D. F. HANLEY AGENCIES LTD.
3293 DOUGLAS ST.
385-7761
OR
3021 SHAKESPEARE ST.
388-4294

OPEN HOUSE
4990 Lochside Dr.
Fri. 2-4 p.m.
Sat. 1:30-4:30 p.m.

Very comfortable 4-bdrm. family home with excellent seaviews of Haro Strait and Mt. Baker. Only 2 blocks to the beach. Enjoy the dogwoods in spring on this .59 acres of seclusion. Interior of this character home is rich in wood panelling and beamed ceilings. Superb living and dining room with beamed ceilings, feature fireplace, and large windows for gracious entertaining. Modern kitchen has carpeted family room for informal eating and relaxation. Large recreational lounge with fireplace. Vendor is transferred. Early possession. Offered at $54,500. MLS. Call 388-4294.

PHIL WARREN
—D.F.H.—

OPEN HOUSE
Indoor Pool
Seaview—Sat. 2-5

5010 GEORGIA PARK TERR. (Off Haliburton)

Fully landscaped, situated on a quiet cul-de-sac overlooking the Straits of Georgia. Formal living room with fireplace, feature dining room, plus family kitchen for Mom plus a patio and panoramic seaview for your enjoyment. Three full bedrooms, plus feature ensuite off master bedroom. Family size rec room with wet bar, rock fireplace and view. And for your added enjoyment a completely enclosed heated pool with sauna, bathroom, fireplace and view of Straits. Other fine features too numerous to mention so come and see for yourself. Now vacant and ready for occupancy. Asking $137,500 MLS 4821. Your hosts

FRED G. CARVER
598-2581
DOUG BAVINGTON
598-3929
—D.F.H.—

OPEN HOUSE
UNIQUE—DELUXE
URGENT SALE
$39,500—3 Bedrms
Sat. 1-4:30

1203 CLOVELLY TERRACE (off top of Cook Street on quiet cul-de-sac). Here is a lovely UNUSUAL home for the discriminate buyer. PRIME AREA. Close to all amenities, beautifully landscaped, REAL PRIVACY in large back-yard, barbeque and brick fireplace for outdoor living. Separate (wired) workshop, cozy LR and DR with gleaming oak floors and fireplace, family kitchen with built-in barbeque, lush WW carpeting wish TEN SUITE BATHROOM here possibly), laundry room, carport. Don't miss seeing this home. NEW MLS.
658-8594 Res. 385-7761 24 HRS.

MABEL CRACK
—D.F.H.—

OPEN HOUSE
OPEN HOUSE
3572 Elliston Ave.
Sat. 1:30-4:30

Only one year old this modern 3-bedroom rancher is on a quiet cul-de-sac only a short distance from Town and Country. With some truly different features to see inside, why not come and find out what your money can buy. MLS. Price is just $36,900. To view early call
385-7761 24 hrs. 478-2255 Res.

JOHN WATERMAN
—D.F.H.—

TWO BR CHARMER
$26,900

If you are looking for a cosy, clean and bright starter or retirement home, close to everything — shops, schools and bus — YOUR SEARCH IS OVER! This little gem has a living room with fireplace, a large kitchen with a view of the mountains out the back window, and a full 7-foot basement to develop. Add to this good plumbing and wiring, and you just can't miss. The vendors have been transferred, so you can move in at the end of July. MLS 4675. For further information call
385-7761 24 hrs. 384-8756 Res.

PAT VICKERY
—D.F.H.—

3 BEDROOM SPLIT-LEVEL
$36,300

Located in the Goldstream area of new homes, this SPARKLING NEW home of QUALITY CONSTRUCTION offers L-shaped DR and LR with WHITE ROCK FP, rosewood FEATURE WALL. Bright kitchen, 3 BR's, 1½ bath. (Master BR ensuite) Wall-to-wall shag carpeting. Roughed-in for further development in the ½ basement. Double carport. LOW TAXES!! See this one today! MLS 4901.
385-7761 24 hrs. 656-4550 Res.

LILLIAN CUMMING
—D.F.H.—

NEW HOME
ONLY $32,500

This is a real cute home, not yet finished! Beautiful floor-to-ceiling raised hearth fireplace separates the spacious and bright living room from the dining room. Wall-to-wall carpeting throughout! A full high and bright basement is reached by the cathedral entrance stairway where a 3rd bedrm and-or other development is easily possible. Brand new and just for you! MLS 4915.
385-7761 24 hrs. 477-4197 Res.

STEVE MOONEY
—D.F.H.—

SHADY NICHE

The beautifully treed Tattersall area provides the refreshing and secluded setting for this very attractive home. Perched high amid lovely rockeries, this fine home offers a view, a sunny patio, privacy and spacious 3-bedrm accommodation. A large rec. rm. and half bath are in the basement area. Offered at $42,900. MLS 1½½½%. View it today!
4359. View it today!
385-7761 24 hrs. 477-4197 Res.

STEVE MOONEY
—D. F. H.—

250 HOUSES FOR SALE

D. F. HANLEY AGENCIES LTD.
3293 DOUGLAS ST.
385-7761
OR
3021 SHAKESPEARE ST.
388-4294

BROWN SHAKES AND FRUIT TREES
$24,900

Charming shake sided 1½ storey full bsmt home of 3 or 4 bedrooms set amid 7 fruit trees on a quiet Marigold hillside. Bright living room and kitchen. New furnace and copper plumbing. Plumbed for washer-dryer. A new listing priced to sell! New MLS.
385-7761 24 hrs. 477-4197 Res.

STEVE MOONEY
—D.F.H.—

Rent to Purchase

VICTORIA

3 bedroom, LR, large kitchen, 4-pce. bathroom, full bsmt. home. Nice lot, separate garage. Purchase price $24,500. Available August 1st.

NANAIMO

3 bedroom, LR, kitchen, 4-pce. bathroom, part basement and carport. Purchase price $14,900. Available August 15th.
For more information call:
SHEILA PEPIN 479-2101
JOHN WATERMAN 478-2255
385-7761 ANYTIME
—D.F.H.—

North Saanich
½ Acre Treed

ASKING $39,800 for this V.L.A. approved home at 2224 Amity Drive. The home is 8 years old and contains 3 bedrooms on the main floor, 1 bedroom downstairs PLUS a partially finished games room down. Kitchen with family eating area adjacent to living room. Close to schools. To view call

BILL KNOWLES
385-7761 ANYTIME
—D.F.H.—

GOOD STARTER

Renovated, older but well-kept 3-bedroom home close to all amenities. Fenced, easy care lot with separate workshop. Full price $18,500. MLS 4429. Call

GRETA HOFMEISTER
385-7761 24 HRS 382-2096 RES.
—D.F.H.—

CHOOSE RUGS
$35,900—3 Bdrms.
NEW DELUXE
Quiet cul-de-sac

Far from traffic noise, a home that is different, almost complete. 3rd bathroom and 2nd fireplace roughed-in in basement. 20 minutes from City Centre. But lower taxes. Near all schools. MLS 4019.
658-8594 Res. 385-7761 24 HRS.

MABEL CRACK
—D.F.H.—

NEW HOME
Builder Must Sell

3867 ROWLAND—1768 sq. ft. on two levels. 4 bedrooms, 2-4 pce bathrms. 2 sundecks, open to offers on an asking price of $37,500. 60'x120' lot. Must be seen inside to be appreciated.

BILL WESTCOTT
385-7761 Anytime
—D.F.H.—

WHY RENT?

A very low down payment may be acceptable or Vendor is willing to carry some financing. Phone me for full details on how low your payments can be. This is a real cute and clean 2 bedroom, full basement home on a small easy care lot. Must be sold so make any reasonable offer. ASKING $19,200, 650 BELTON. MLS. 4605.

BILL WESTCOTT
385-7761 Anytime
—D.F.H.—

New Listing
Seaview
4 Br.

Fantastic seaview of Haro Straits and Mt. Baker from large landscaped lot surrounded by mature trees and flowering shrubs. Very private backyard. Excellent family home of 1300 sq. ft. on main with full high bsmt. Impressive 20 foot living room with rear floor to ceiling windows and feature fireplace. Terrific family kitchen with seaviews from work area and eating area. Separate dining room with buffet and planter separator. King size master bedroom with double closets. Arrtective rec. room with built-in bar and fireplace. Wall-to-wall carpeting on most of main floor. New exclusive listing at $44,900.
PHIL WARREN 388-4294
—D.F.H.—

Not Just A Duplex
BUT A GEM

In a dandy location convenient to all amenities. Spanking new with 3 bathrooms each side. Full basements, each has adequate plumbing roughed in for further development. For details call

TONI CANNON
388-4294 598-4631
—D.F.H.—

ONLY $21,900

So why rent when you can enjoy the privacy of your own immaculate, well maintained home just 1 block from the ocean. Full basement, new roof, heavy wiring, well insulated.
388-4294 TONI CANNON 598-4631
—D.F.H.—

FOR SALE BY OWNER—TWO homes on one property. Located in the Central Langford area, six and five years respectively, 3 bedrooms and 2 bedrooms, attractive shake and stucco exteriors. Gross taxes $458 ('73). A much better idea than a duplex for investment purposes, or live in one and rent the other as is being done now. This is definitely not "Junk", but high quality construction. Price, $45,000. For further particulars Re: revenue, financing, appointment to view, etc., call owner direct at 478-3167.

JUBILEE AREA
HANDYMAN'S SPECIAL

3 bedrm. no base. home. Asking $20,900. Tom Breiter or Lee Forbes 385-1431 anytime. British American Realty Ltd.

FAIRFIELD. LARGE VICTORIAN conversion. A-1 condition throughout. 5 apartments, 3 fully furnished. Owner's suite has fireplace. Quiet londscaped corner lot. Walking distance to park, good financing available. Private sale, $49,500. Owner 385-5150.

BY OWNER LARGE 4-BEDROOM home. $32,000. Sell or trade or low deposit. 2541 Fernwood. 385-3119.

250 HOUSES FOR SALE

CHARMAN
PACIFIC REALTY LTD.
608 BROUGHTON
OPEN HOUSE
Sat. 1:30 - 4:30 p.m.
4921 SEARIDGE

EXECUTIVE AND PROFESSIONAL RESIDENCE PANORAMIC VIEW OF GULF ISLANDS AND BEAUTIFUL SNOW-CAPPED MOUNT BAKER. 4 BEDROOMS, 2½ BATHS, FRENCH PROVINCIAL DECOR. FEATURES GALORE. LARGE ENTRANCE WITH SLATE FLOOR, SLATE MANTLE PANELLING, WALL TO WALL CARPETS THROUGHOUT, 24x15 LIVING ROOM, 11x12 DINING ROOM, AND HALLS. RUMPUS ROOM 32x15 WITH FIREPLACE. SITUATED ON ALMOST ½ ACRE OF THE MOST BEAUTIFULLY LANDSCAPED LOT. PARKING FOR 3 CARS PLUS BOAT OR TRAILER. THIS HOME HAS TOO MANY FEATURES TO LIST. COME AND HAVE A LOOK FROM THE MASSIVE SUNDECK. YOU WILL FALL IN LOVE IMMEDIATELY. (PRICED FOR A QUICK SALE AT $68,500.) MLS. LEN LEDOUX, 385-9765.

OPEN FOR INSPECTION
Sat. 1:30 - 4:30 p.m.
3160 FRECHETTE

Located just off Lansdowne below Richmond Road. Quiet, view location. This 3-bedroom, full basement home is available for early occupancy. No maintenance or clean up required. Price right at $36,000. Mr. Fortune in attendance. For prior appointment, call him at 385-9765 or 477-1229. MLS No. 4804.

OPEN HOUSE
ESQUIMALT
1148 Craigflower
Sat. 2 - 4:30 p.m.

Terrific area, close to golf course, swimming pool, park. "Mint Condition." Stucco bungalow, spacious Living Room with fireplace, Dining Room, all new wall to wall, electric kitchen with eating area, 3 bedrooms, 4-pc. bath, "extra" bedroom down, 15x11 with wall to wall carpets, Rumpus Room 23½x12, 3-pc. bath, wired for washer-dryer, fenced back yard, patios, drive-in garage. Hurry while this lasts—priced at $38,900. Doris Adams, 385-9765 or 658-8105.

DRIVE-BY
OAK BAY
UNOBSTRUCTED PANORAMIC SEAVIEW
614 INGLEWOOD TERRACE

.38 of an acre, secluded 3 bedroom (one ensuite), spacious living room, separate dining room, eating area in kitchen, W-W over hardwood throughout. 3 bathrooms on main floor, full basement, auto. heat, utility room, rumpus room (w-fireplace), room for games room and extra bedroom, double carport. This you must see. $89,000. Doris Adams, 385-9765 or 658-8105. MLS No. 4763.

SHAWNIGAN LAKE
PANORAMIC VIEW
COMPLETELY FURNISHED RETIREMENT BEAUTY

Just 5 yrs. old, this delightful home, overlooking the lake, has many unique features. With W-W carpet throughout, has lovely kitchen with built-in range and fridge, dining room, large living room with floor-to-ceiling fireplace (sundeck off), 1 twin-size bedroom, colored vanity bath, separate entrance to bachelor suite down. Beautifully furnished with Vilas Maple furniture. Offered with terms at just $26,500. Call Larry Marshall at 385-9765 anytime. Charman Pacific Realty.

McCAULEY POINT WATERFRONT

Most beautiful sight of every ship that passes Victoria — you don't ever need your binoculars. Just like a fairyland at night with all the lights overlooking the city. Stucco bungalow, entertaining living room and dining room, 3 large bedrooms, eating area in view kitchen, basement, oil hot water heat, spacious rumpus room, 2-car garage, quick possession. Open to offers — just $66,700. Doris Adams, 385-9765 or 658-8105.

OFF ARBUTUS

Close to University Campus, this charming Rancher with quality crafted stonework and heavy hand split shake roof is worthwhile coming to see. The unobstructed sea and mountain views can be seen from spacious living room, dining room and eating nook in kitchen. Billiard room and extra bedroom in full basement. $67,500. Call Jim Ranson at 385-9765 or 479-5910. MLS No. 4900.

250 HOUSES FOR SALE

JACK MEARS
OAK BAY REALTY LTD.
"The Professional People"
Coast to Coast
Real Estate Service

2194 OAK BAY 598-3321
201-727 JOHNSON 386-2291
HILLSIDE PLAZA 386-1341

OPEN HOUSE
2724 SCOTT STREET
FRI. AND SAT.
1:30-4:00 P.M.
Urgent sale required only because owner has bought a new home. This has got to be one of the cleanest, brightest homes on the market today. (1) Perfect Location—Scott Street — Near Schools, Bus, Shops and Park. (2) Perfect Size—3 Bedrooms plus Den or 4th Bedroom all Bright and Repainted. (3) Perfect Property—Large Fenced Lot with Fruit Trees and Nicely Landscaped. (4) Perfect Price $27,900. Try Your Offer on this PERFECT HOME — Courtesy To All Agents. Phone: EDNA VLIET or PHYLLIS CAMPBELL at 386-2291 anytime.

OPEN HOUSE
3240 HARRIET RD.
MON. THROUGH SAT.
1:30-4:30 P.M.
IMMEDIATE POSSESSION
Comfort and Peace you'll find within the walls of this sturdy home. It's cozy and clean and well maintained, so no further need to roam; to seek that place to hang your hat, or welcome your friends to come in. For here is the answer to your needs: sunny kitchen for Mom; a basement for Dad — it's as neat as a pin; it's close to shops, to schools and bus; it's sheer delight to show. You can view this gem with: PHYLLIS CAMPBELL or EDNA VLIET at 386-2291 anytime.

OPEN HOUSE
SAT. 1:30 - 4:30
SOUTH END OF WEST SHAWNIGAN LAKE RD.
1700 Sq. Ft. Home
Approx. 2 Acres of Property
Over 120 Ft. of Lakeshore
Your Own Private Wharf
BOATING — FISHING
WATER-SKIING —
SWIMMING — $65,000
Try Your Offer.
Call WALLY or BOB
386-1341

OPEN HOUSE
SAT. 21st 1:30-4:30
730 ROCKHEIGHTS
Come and see this spacious three or four-bedroom home in the much sought after Rockheights area. Oodles of room in this well kept 11-year-old house set on a nicely landscaped lot, surrounded by other beautiful homes, close to all level schools, stores and transportation. The owner has been transferred and must sell in a hurry, so try your offer on the asking price of $46,900. To preview, please call DENNIS BERRY at 386-1341 or 479-5724.

OPEN HOUSE
876 ADMIRALS RD.
SAT. 1:30-4:30
First Class family home. See picture and ad on display page. Don't miss it!! $45,000.
W. MICHAELS 386-1341
B. JOHNSON 24 hr. service

A REAL CHARMER
In the heat of the day or the cool of the evening you will enjoy this lovely Colonial style home built to accommodate your growing family. Attractive entrance foyer with wrought iron open staircase leading to a charming living room, dining room, with wall-to-wall carpet, etc. 5 bedrooms, 2 fireplaces, family room, double carport, shake roof. All this on ½ acre in Gordon Head. Well priced at $47,900. To view call M. NAPPER at 386-1341 or 592-9554, or C. O'REGAN at 386-1341 or 477-4231.

SOUTH FAIRFIELD
BY THE SEA
"Excellent" family home with dining room, "sunken" living room with fireplace and wall-to-wall broadloom, 3 bedrooms, closed in heated swimming pool, separate in-law suite in basement, drive-in garage. Over 1500 sq. ft., 14 years old. A good buy on "today's market" at only $47,900. Call to view anytime, we are available 24 hrs. a day.
W. MICHAELS 386-1341
B. JOHNSON 386-1341

GONZALES
OAK BAY BORDER
"Seeing is believing." Perfect for the young executive. Lovely 3 bedroom, 2 bathroom, large dining room, big eat-in kitchen, twin sundecks, wall-to wall broadloom over hardwood, 2 fireplaces and a beautiful family room in basement. All centred on an easy care landscaped lot and offered at $57,900. Owner anxious to sell this 12-year-old beauty. "Must Be Sold." Try your offer! Just call:
W. MICHAELS 386-1341
B. JOHNSON 386-1341

ON PEAR STREET!
4 OR 5 BEDROOMS
TRY ONLY $5,000 DOWN
This is a beautifully-kept home. Floors redone (hardwood throughout) and redecorated within the year (second daughter got married!) Beautiful park-like grounds with fruit trees. Close to schools, bus, shopping centre, and UVic. This won't last. Main floor has 3 bedrooms with family room and 4th bedroom down; or you can make drive-in garage into family room and have 5 bedrooms! Asking $33,500 — a fair price on today's market. B. JOHNSON or W. MICHAELS, 386-1341.

2 BEDROOMS — $19,500
SIMPSONS-SEARS
TRY $1,500 DOWN
If you qualify for the B.C. second mortgage you can buy this cute, wee house at 1413 Edgeware on 50x135 lot with only $1,500 down. Lovely garden and fruit trees, with separate workshed and garage. Newly re-stuccoed. This is a no-step house so suitable for retirement. B. JOHNSON or W. MICHAELS, 386-1341.

CORDOVA BAY RIDGE
4 OR 5 BEDROOMS
84'x120' LOT — $43,900
This is very good value on today's market. The LR and DR have lovely new shag WW over hardwood. The end wall fireplace has raised hearth with panelled wall. The DR opens onto 18'x20' sundeck. The kitchen is bright and looks onto lovely trees and clearing. The basement is spotlessly clean with family room and roughed-in fireplace, plus fourth bedroom, plus "rec" room nicely finished. A bathroom is roughed in and enclosed. Huge games room and utility area as well. Right next to Claremont school. Asking $43,900. B. JOHNSON or W. MICHAELS, 386-1341.

LOW LOW TAXES
LARGE LARGE LOT
This 3 bedroom home is situated on .55 of an acre and is only 20 minutes from town. Needs some decorating to be ideal for the young family or retireds wanting the peace and quiet of country living. Only $26,900. Explore the possibilities of this low down payment property with: ELEANOR RUSSELL or MARKIE MUNN at 386-2291 anytime.

NEED A NEST FOR YOUR FLOCK?
Nestle them into this attractive home! 3 bedroom, no basement bungalow that proudly boasts living room with hardwood floors, large bright kitchen with eating area, attached garage, paved drive, and situated on a lovely large lot that is completely fenced to keep your little ones safe. Close to schools, yet "just" out of town, and at the fair price of $27,500. See it with: EDNA VLIET or PHYLLIS CAMPBELL at 386-2291 anytime.

FAIRFIELD
Quiet street. Close to everything. This 3 bedroom, 1½ bathroom older home offers quiet comfort in its immaculate interior and easy-care garden. Reconditioned to live in, not to sell. Asking price $32,500. Try your offer. Call: KEN PORTER at 386-2291 anytime.

250 HOUSES FOR SALE

JACK MEARS
OAK BAY REALTY LTD.
"The Professional People"
Coast to Coast
Real Estate Service

2194 OAK BAY 598-3321
201-727 JOHNSON 386-2291
HILLSIDE PLAZA 386-1341

ATTENTION EXECUTIVES
High Cordova Bay area boasts this executive home that has been designed for family living and entertaining. Planned with today's needs in mind, it has been perfected in all phases of the assembly by QUALITY. From the first brick to the last fixture, it incorporates durability, beauty, design, style, and decor unsurpassed. To learn and see more about this BEAUTY for $57,500, call: EDNA VLIET or PHYLLIS CAMPBELL at 386-2291 anytime.

ROCKLAND AVENUE
CONVENIENCE — PLUS
Truly immaculate. 2 bedroom, full basement home. Hardwood floor in living room with fireplace. Large kitchen. Very attractive back garden with patio and tea house. Easy walking to town. Generous terms at $35,800. Call: JOHN HOLMS at 386-2291 anytime.

NEAR MAYFAIR
OLDIE BUT GOODIE
2 bedroom, part basement home. Good family area. Be my guest and let me show you the advantages. Flexible terms at $25,900. Call: JOHN HOLMS at 386-2291 anytime.

OAK BAY
$39,900
Situated in Lansdowne area on a nice sized lot with a lovely garden. This bright home has living room with fireplace, dining room, three bedrooms on main floor, 4-piece bathroom, 2 kitchens. Full basement with extra finished rec. room plus bathroom and utility. Spotlessly clean, no work when you move in. To view please call RUTH BENNETT at 598-3321 or 592-6257.

QUADRA-FINLAYSON
7 BEDROOMS — $37,500
12-year-old family home. Main floor has living room, fireplace, kitchen with large eating area, 3 average bedrooms and 4-piece bathroom. Down could be in-law suite; 4 bedrooms, kitchen, 4-piece bathroom and storage space. Double garage and lots of paved area on 50x200 lot. Low taxes. 1 block to school, transportation and 4 blocks to Woodwards. MLS. Call DOLLY RENFREE or EDNA RAYMOND at 598-3321.

BBBBBBBBBBBBBBBBBBBBB
B BROWN B
B BROS. ON B
B BLANSHARD B
B B
B 385-8771 ANYTIME B
BBBBBBBBBBBBBBBBBBBBB

OPEN HOUSE
4563 SEAWOOD
2-4:30 FRIDAY AND SATURDAY

Brand new executive home, on a quiet cul-de-sac, w-w carpets thruout, 3 large bedrooms, master has vanity en suite bath. Attractive living room with fireplace and feature wall. Formal dining with sliding glass doors to large double-size sundeck. Stained natural wood cupboards in kitchen; large vanity main bath. Open stairwell down to full bsmt. Family rm. fireplace and 3rd bath. r-i. Priced at $46,750 Trade your present home. For prior or later viewing, call REG SCHUMAKER, OR JACK NIXON 385-8771 (anytime), Res. 385-2829.

DEAN HEIGHTS

Sparling 2-bedroom bungalow with attractive living room, fireplace, compact elect. kitchen, 10x10 dining room. 2 very good bedrooms, wall to wall throughout. Full basement with OOM heat, laundry facilities. Drive-in garage. Set on a beautiful garden lot. House and garden are absolutely immaculate! Asking $31,900. Exclusive CEC PEARCE, 385-8771 (anytime) or res. 386-3808.

SIDNEY

Family home with 2 spacious bedrooms on main floor and 1 bedroom and 4-pce. bath in basement. Living room has w-w carpet and fireplace. Large family kitchen with eating area. Asking $32,500. JOE RICKARD, 385-8771 (anytime).

QUALICUM BEACH

Near new, quality built, 2-bedroom bungalow, double lot in nice treed area on Qualicum Road above highway. Large double garage and additional guest accommodation. Full price $35,500. Terms available. Please call BOB CARTER, 385-8771 (anytime) or res. 384-9441.

OPEN HOUSE
923 VERDIER
2-4:30 SAT.

Brand new Spanish design, 1,350 sq. ft. of luxury living space. Deep-piled carpeting throughout, deluxe light fixtures, bit.-in dishwasher in dream kitchen. Formal dining room, fir-ceiling slate fireplace in large living room. 3 spacious bedrooms, master en suite, lower level has entrance foyer - R.I. fireplace and bathroom. Large view sundeck over double carport are only some of the features. Offered at $41,900. REG SCHUMAKER in attendance. 385-8771 (anytime), or res. 385-2829.

OPEN HOUSE
6740-6750 WOODWARD
(off Wallace Dr.)
1:30-4:30 SAT.

Two only new custom-designed homes — English Tudor and Polynesian style, each comprising 1,220 sq. ft. Kiln-dried lumber. W-W thru-out; feature walls; brick and slate fireplaces and facade. 3 bedrooms, large kitchens, separate dining rooms opening onto large sundecks. Offered at $35,900. For more information, call JOHN REYNOLDS, 385-8771 (anytime).

Island Homes Ltd.
386-7545
2504 DOUGLAS ST.

COUNTRY SETTING—VLA
Spacious 3-bedroom home, ½ acre treed lot in choice area with partial view. 2 baths, 2 fireplaces. Delightful kitchen with eating area. This home is vacant and must be sold immediately. Make us an offer. Listed at $39,900. Call Ron Crow, 477-8301.

COLWOOD BARGAIN
4-year-old 5x5 duplex, 2-Br. each side. Full high basement with large rec. rooms and lots of room for extra bedrooms. Low D.P. and utility costs. Call Don Layman, 386-7545, 385-0297.

BY OWNER

New 1276 sq. ft. 3-bedroom bungalow. Carpeting, built-in dishwasher. Full basement ready for completion. Fully landscaped. Drive by 4023 Grange Rd. To inspect call 383-1342.

SIDNEY
BY OWNER
Near new 2 bedroom full basement home, large treed lot, paved drive, carport, large kitchen with nook, fireplace, wall-to-wall carpet, wrap-around sundeck, full price, $29,900. 656-1409.

$25,900
Gorgeous, compact home, that has been described as elegant, fantastic and even sensuous, 3 bedrooms, luxurious wall-to-wall, extras too numerous to mention. Immediate possession and easy terms. 4022 Carey Road.

250 HOUSES FOR SALE

P.R.B
P. R. BROWN
AND SONS LTD.

OPEN HOUSE
Thurs. - Fri. - Sat.
1:30-4:30
307 King George

I'LL BE PROUD TO SHOW YOU THIS EXCITING NEW LISTING WITH ITS IMPORTED WOODS — FANTASTIC VIEWS AND VERY HARD TO FIND WATERFRONT
JOIN ME!!
MRS. MUSTERS 385-3435
—P.R.B.—

WATERFRONT UPLANDS

This home of outstanding quality, situated on almost an acre, offers you 3400 sq. feet of delightful and gracious family living. The use of beautiful wood in the interior and the plank oak floors lend warmth throughout.
The property is delightful with seaview and secluded patios—the beach at the end of the lawn, making the home ideal for indoor-outdoor living and entertaining.
This is indeed a "choice" waterfront home and warrants the asking price of $190,000. Please call for further details and descriptions that this space could not do justice.

MRS. BAXTER
Anytime
385-3435
—P.R.B.—

FAIRFIELD DUPLEX

Near Beacon Hill Park, 2 bedrooms in each suite. Nice condition. 50x141' lot, separate entrances and meters, double carport. Hurry — don't delay. Price $33,900.
385-3435 TED HUEBNER 384-7555
—P.R.B.—

Estate Sale

2221 Lydia (Near Jubilee Hos.) $26,900 3 BR (large) substantial home with character. Beautiful stained glass windows. Solid home with full basement. Large lot. Immediate possession. Open to view 5 to 6 p.m. Wed., Thurs., Fri.
477-5057 ROY ANDERSON 385-3435
—P.R.B.—

OAK BAY

COMPLETELY REDECORATED
2 Bedroom Stucco Bungalow in a good residential area, consists of a large Living Room with fireplace and Dining area, and Separate Laundry Room! Better Hurry, it won't last. Asking only $26,000.
For more information, please call
385-3435 CASEY LEUVEN 479-6661
—P.R.B.—

$24,900

2 bedroom, full basement, off Gorge Rd. Attractive white stucco with brown trim. Inside like new. LR has brick fireplace and wall-to-wall shag. Modern kitchen and bath. Small down will handle. ML.
477-5057 ROY ANDERSON 385-3435
—P.R.B.—

Hold This Property
—Rent Meantime
—Located U. Vic
—4 Bedrooms
—Lot 62x126
$24,500
MRS. MUSTERS 385-3435
—P.R.B.—

Sooke Dandy

JUST LISTED—THE ANSWER TO IT ALL—YOUNG OR OLD, THIS IS FOR YOU.
—2 BDRM. COTTAGE
—1-3 ACRE LAND
—CLOSE TO VILLAGE
$21,900
AND THIS WILL GO!!
MRS. MUSTER 385-3435
—P.R.B.—

TWO LOTS
HOLDING PROPERTY
Gerda St., off Wilkinson Rd. Total size 100x161. Water and power on. Full price $9,900. Sign on property.
L. C. KNIGHT 385-3435
—P.R.B.—

P. R. Brown and Sons, Ltd.,
763 Fort St., Victoria, B.C.

Since 1904
Ker AND Stephenson LIMITED
385-3411

EXECUTIVE—EXCLUSIVE

OPEN FOR INSPECTION
FRI. AND SAT. 1-4 P.M.
4032 HOLLYDENE

Just off scenic Arbutus Dr. on a large, landscaped lot. Large entrance hall, extra large living room, 3 bedrooms, 4-piece en suite bathroom plus 2nd 4-pce. bathroom on main floor.
Family room with fireplace plus guest room and bathroom in finished basement, 2-car garage plus carport. Full price $65,900.
GORDON HUTTON IN ATTENDANCE 385-3411 ML No. 4894

ROYAL OAK
By owner. 4 bedrooms, 2 bathrooms, 2 fireplaces, finished basement, large sundeck, quiet cul de sac, near schools, approximately ½ acre. No agents. $45,900. 479-7452.

BY OWNER
3191 Admirals Road. .92 acre. 3-bedroom house, 1½ baths. Suitable for subdivision. Within 3-mile circle. Asking $60,000. 384-8817.

250 HOUSES FOR SALE

BLOCK BROS.
3 OFFICES TO SERVE YOU
MON.-FRI., 9 A.M.-8 P.M.
SAT., 9 A.M. - 5 P.M.
1800 Blanshard
3636 Shelbourne
1949 Sooke Rd.

CORDOVA BAY
$48,900

Beautiful family home on Cordova Bay ridge. The 1860 sq. ft. of living space have been designed to provide maximum flexibility for the occupant. For example, on the main floor one room can be used as a dining room or a family room. Upstairs a bright sunny room can serve as a fourth Bdrm., a sewing room, den, etc. The large double garage can accommodate 2 cars with lots of room left for storage, workshop, etc. Expensive Harding carpets and Karamik kitchen flooring are examples of the quality materials in this 6 month old home. All new house condition. To view this desirable property call B. Remple, 477-1841, 658-5794.

BEAT THE HEAT

With your own lakefront property, 50 feet of private lakefrontage for swimming, boating or loafing. The modern post and beam home has two bdrms and den. With sliding glass doors from almost every room. Have a look today. Its only 20 minutes from town. $42,900. Eric Cardy, 477-1841, 592-2204.

FIX UP

This house has had extensive alterations started. The owner has been transferred and is unable to complete the work. A great opportunity for handyman. Make an offer on an asking price of $28,900. Phone Eris Cardy, 477-1841 or 592-2204.

LAKE FRONT

With own wharf and magnificent view from this unique well constructed 4-year-old home. This "one of a kind" home has over 2,200 sq. ft. of comfortable living. LR with FP, DR. 2 glass door to sundeck, 3-4 bedrooms, 2½ bathrooms, large rec room with wet bar. 50x300 ft. lot provides ample parking and seclusion. Olive Ker, 477-1841, or 592-4450.

IMMED. POSS.
LARGE FAMILY

1—$19,500. Dominion Road. Well cared for happy home. Original stained glass windows in hall and living room. Large family kitchen. 3 roomy bedrooms, basement, trees. Be the first to see.
2—$21,900. Wilson St. Rooms galore here, on a duplex zoned lot. 200 amp. wiring, electric heat. Needs work, roof, insul., etc. Buy now with the future in mind! Do not disturb owners. To inspect these properties please call. Flo Peiling, 592-3271, 477-1841.

HOMEY

2 BR house with over 1100 sq. ft. on large corner lot. W-W shag carpet, huge kitchen, newly renovated bathroom. Full basement. Call Paul Hanson 478-5561 or 478-5446.

TRADE TO AN EXECUTIVE HOME

Unique, four-BR home in prestigious Colwood Lakes Estates. Treed lot offers seclusion. Sunny view windows in work area of kitchen will delight any woman's heart. Convenient workshop for the man of the house. OOM. 4 years old. Trade your equity in your present house for this distinguished home $47,500.
Olive Webber 478-5561 478-7733
Vi Berringer 478-5561 385-3693

LANGFORD—SURPRISE FOR THE WISE

An excellent 3 BR home (one down) can still be purchased for under $30,000. Completely renovated 2 years ago this home offers a comfortable LR with FP, attractive kitchen with sundeck off, recreation room, workshop and storage area, and a large fenced in full landscaped yard. Just listed, so be the first to see it with.
478-5561 Merve Coulter 478-3795
478-5561 Mike Ryland 478-4761

GLEN LAKE DISTRICT
$35,900

3 BR with 2-pce. en-suite, WW throughout, L-shaped LR and DR with panelled feature wall accented by raised hearth FP. Finished Rumpus room and adjoining room in basement. This 22 year old home is an excellent buy, in a fully developed subdivision of similiar homes, and is landscaped with such delights as flowers, pine trees and custom made fish pond with fountain. The rear of the yard is fenced and has built-in swing set for the kids. All handy to schools and transportation. Call
John Adank 478-5561, 478-4335

ENGLISH TUDOR IN OAK BAY

2 large BR, living room with FP, separate dining room — electric cabinet kitchen. Full basement with drive-in garage. Charming and peaceful area. Asking price $34,750.
Ralph Striebel, 478-5561. 479-2009

LANSDOWNE UNIVERSITY

The design is different, the garden is secluded, the sundeck is private. It is a spacious 4-bedroom and rec. room home, with post and beam open ceiling construction interspersed with conventional plaster where most effective. There is a double carport, many trees and shrubs and a most pleasant neighbourhood. All for only $52,500. JUDY JOHNSON, 385-3655 or D. B. TAYLOR 477-9179.

SUITE FOR MOM

Gordon Head near UVic. Attractive setting among arbutus trees, flowers and shrubs. 3 bedrooms (good size), full bsmt. with small in-law suite (ground level). Built in 1947, well maintained home with loads of comfortable living, includes large recreation room and 2-pce. bath plus shower down, sundeck access from dining room. $45,900. Call me now. Jay Rogers 386-3231, 477-4569. NRS.

THIS IS IT

Built in 1967 on approx. ½ acre. Nicely landscaped and fenced, this 10 room contemporary designed home features partially covered sundeck, covered patio, huge walk-in closet plus ensuite in master bedroom, 4 bedrooms plus den, laundry room on main floor. 2 floor to ceiling fireplaces, large LR and R. Asking only $55,000. Call Russ McDowell, 386-3231, 382-7930.

2 HOMES
2 FAMILIES

One of the finest built duplexes in Esquimalt is now for sale. As it has a cement cantilever wall in between, it virtually offers the privacy of 2 quality homes of 3 bedrooms each, large LR with FP, lovely kitchen, big rec room, sundeck and wonderful landscaping. For 2 families this is far better than anything else around at the price of only $27,450—EACH—Buy it between you, financing arranged. MLS. Jeff Chalk, 386-3231 or 477-8274.

GORDON HEAD

Brand new listing. Brand new house. To be finished approx. Sept. 1369 sq. ft. on one floor plus basement which will have finished basement which has rec room with FP, roughed in washroom. Master 3-pce ensuite, 3 carport. Asking $44,900 on TOP QUALITY construction. OLIVE MARTIN 386-3231.

250 HOUSES FOR SALE

BLOCK BROS
3 OFFICES TO SERVE YOU
MON.-FRI., 9 A.M.-8 P.M.
SAT., 9 A.M. - 5 P.M.
1800 Blanshard
3636 Shelbourne
1949 Sooke Rd.

HOME + INCOME
$33,500

Profitable, well-located rest home. Featuring large LR with FP, DR, kitchen. 4 bedrooms on main, 1½ baths, development in full bsmt. Treed grounds. Owner retiring. Anxious. Phone Del Marshall 479-5894, 386-3231. MLS 4288.

FAIRFIELD
13 ROOMS

NEW LISTING — Possibilities unlimited—8 bedrooms, 2 full and 2 half baths. Beamed ceilings in LR and large entrance hall, 3 fireplaces. Hot water heating. All in excellent shape. Realistically priced at $59,000. View by appointment only, 386-3231 GERRIT KLOOTWYK, 384-2581.

HAMPTON PARK
$26,900

Seven room home. One bedroom on main floor plus 2 bedrooms and possible rec room down. Quiet street in central location. To view call JACK COOKE 386-3231 or 477-4842.

MYRTLE AVE.
$20,900

Ideal retirement or starter home on lovely lot that needs a garden enthusiast. Cozy 1 or 2-bedroom no bsmt. older home on very quiet street yet close to shopping and bus. Call me, I have a key. MLS. JEFF CHALK, 477-8274, 386-3231.

HOMEFINDERS
WALL & REDEKOP
Realty Ltd.
BLANSHARD ST. 386-8321

OPEN HOUSE

250 HOUSES FOR SALE

RITHET'S

for Real Estate Insurance Appraisals

OPEN HOUSE
SAT., JULY 21st
1:00-4:30 p.m.
1729 DUCHESS ST.

Large 4-bedroom family home close to Jubilee Hospital. Main floor has living room, dining room, family room and large family-size kitchen, with utility room off and 3-pce. bath. Four bedrooms and 3-pce. bath up, with huge sun deck. Asking $29,900. For prior viewing call OLIVER DOUGLAS or TED WILKINSON, 382-4251 anytime.

DEEP COVE

Modern 2-bedroom stucco bungalow with full basement, situated on large garden lot offering sea views. Asking $35,500 with extra adjoining property available. For further information call OLIVER DOUGLAS or E. WILKINSON at 382-4251.

TOWN AND COUNTRY REALTY
3579 DOUGLAS STREET
382-7276

VIEW WATERFRONT

IMMACULATE 3 BEDROOM, 3 BATHROOM HOME IN A VERY SECLUDED AREA. JUST 25-MINUTE DRIVE TO VICT. P.O. SPECTACULAR VIEWS, GOOD BOATING AND SUPER FISHING. A REAL PARADISE. TAXES ONLY $400 GR. DRAPES AND APPLIANCES INCLUDED. NEW WALL TO WALL. PROFESSIONAL DECOR. $68,000. TERMS. NO DRIVE-BYS PLEASE. A. KLENMAN, 382-7276 OR 592-9771.

SIDNEY

QUALITY 1-YEAR-OLD SEA-VIEW HOME. 3 BEDROOMS (POSSIBLE 4), 3 BATHROOMS, LARGE PROFESSIONALLY FINISHED REC. ROOM, 2 CAR-PORT, SUNDECK OVER. MANY EXTRAS. OWNER TRANSFERRED. MLS. $45,900. LEW MOILLIET, 382-7276 or 477-9251.

PRIME GORDON HEAD
OPEN HOUSE
OPEN HOUSE
OPEN HOUSE
BRAND NEW
HUCKER HOMES
(UNDER CONSTRUCTION)
THURS. AND FRI. 4:30-6:30
SATURDAY 1:00-4:30
LONGACRE DRIVE
(Off Torquay or Majestic)
FROM $37,500

3-Bedroom, 1½ bathroom, high cement basement homes are located in a prestige subdivision in a prime area of Gordon Head. In various stages of construction, so you are still in time to choose your wall-to-wall and color scheme. For preview showing call MURRAY LAWSON 592-7876 or 383-4124 anytime. Park Pacific Investments Ltd.

HI. QUADRA
MODERN STUCCO
FULL BASEMENT
LARGE LOT

THIS KUTE-N-KOZY ONE-OWNER 2-BEDROOM (PLUS) HOME IS SOUND BUYING ON TODAY'S MARKET. THROUGH HALL, LARGE LIVING ROOM WITH FIREPLACE AND OAK FLOORS. 2 GOOD BEDROOMS PLUS AN EXTRA ONE IN THE FULL BASEMENT. NICE KITCHEN. CORLON FLOOR, OODLES OF CABINETS. STAINLESS STEEL SINK AND GOOD EATING AREA. PEMBROKE BATHROOM, DRIVE-IN GARAGE. OIL HEAT, WIRED FOR WASHER AND DRYER. BEAUTIFUL LOT 60x298. FRUIT AND SHADE TREES, LAWNS AND SECLUSION. EVERYTHING IMMACULATE AT THE FULL LOW PRICE OF $27,900. CALL IN THE NEXT 5 MINUTES OR YOU MAY BE TOO LATE.
JOHN JAMES
PACIFIC STRATA SERVICES LTD.
383-2214 386-2437 24 HRS.

GLEN LAKE ROAD AREA IMMEDIATE POSSESSION

Immaculate 2-bedroom bungalow on a quiet residential street. Situated on an attractive landscaped lot with shade trees in the barbeque area. This home is 12 years old and in excellent condition. Living room with fireplace, two good sized bedrooms, four piece bath, kitchen is 11x11, utility room for automatic oil fired hot air furnace and storage, carport and storage shed. Priced right at $24,500. For further information and subs please phone Ron Phillipn at G. K. Schmidt Realty collect 746-6135 or eves 746-5890.

NEW HOMES

3 BEDROOMS, FULL BASEMENT, ON EXTRA LARGE LOTS. THESE HOMES ARE PRESENTLY UNDER CONSTRUCTION IN THE LANGFORD AREA AND EACH OFFERS A LIVING ROOM WITH ROCK FIREPLACE, DINING ROOM, 3 BEDROOMS, FULL KITCHEN, 4-PIECE VANITY BATHROOM, EXTRA PLUMBING ROUGHED IN IN THE BASEMENT, SUNDECK AND CAR PORT. PRICED AT $33,500 AND $33,900.
CAM MACLEAN, 386-2437
PACIFIC STRATA SERVICES LTD.

Seaboard CONSTRUCTION
18 NEW HOMES
UNDER CONSTRUCTION
TORQUAY AND LONG ACRE
GORDON HEAD
BUY NOW AND PICK YOUR COLOUR DECOR
652-1526

HALF ACRE $31,900

Owners leaving town. Make us an offer on this 2-bedroom bungalow in the popular Prospect Lake Rd. area. Fully modern and cosy. A sep. 2-car garage and workshop for the handy man or small contractor. It won't last long. Call Jim Ranson at 479-5910 or 385-9765. MLS No. 4710.
CHARMAN PACIFIC REALTY

BY OWNER, 1100 SQ. FT., FULL basement, older home. Needs redecorating; nice area, $22,900. Phone 658-8183.

FRANK BEAMISH REALTY
803 Yates 385-9701

250 HOUSES FOR SALE

LARGE ASSUMABLE 9% MORTGAGES

Only 2 left out of 5 BRAND NEW 3-bedroom 1½ bathroom DANE DEVELOPMENT HOMES, situated on a quiet cul-de-sac in the Goldstream area. Featuring plush W-W shag carpeting thoughout; F-C stone fireplaces; and for the ladies:—BUILT-IN DISHWASHERS. Reasonably priced at $32,900 and $33,900. For further information and viewing call MURRAY LAWSON 592-7876 or 383-4124 anytime. Park Pacific Investments Ltd.

Engineered Homes
Canada's Most Honored Builder
NEW HOMES
IN SIDNEY
ON
SIMKIN PLACE
1 BLOCK OFF RESTHAVEN
ON HENRY AVE.
AND IN
NORTHRIDGE TERRACE
On Vanalman Ave.
Call Anytime
Rowan Ragan Harry Atkey
383-3826 Or 598-1737
Engineered Homes
385-6211 19 Cadillac Ave.

Duplex

An immaculate three bedroom home with a one bedroom legal suite at ground level that you should take time to see for only $44,900.
Call Bob Hughes at National Trust 386-2961 or 592-2128

OPEN HOUSE
1575 JASPER PLACE
SAT. 1:30 TO 4:30 PM

YOUR CHANCE TO SEE THE INTERIOR OF THIS PRACTICAL FAMILY HOME IN THE POPULAR CEDAR HILL AREA. SECLUSION ONLY FIVE MINUTES FROM CITY CENTRE. CONSISTS OF FIVE BEDROOMS, LARGE FAMILY ROOM, SEPARATE DINING ROOM, 2 BATHROOMS, ENCLOSED AND BEAUTIFULLY MAINTAINED BACK YARD. MANY FINE FEATURES FOR YOUR PERUSAL. ASKING $45,500. MLS.
TOM DUNCAN 477-2462
W. J. LINDSAY LTD. 479-7111

TOWNHOUSE

CENTRALLY LOCATED AND CLOSE TO EVERYTHING. (½ MILE TO CEDAR HILL GOLF). 1,200 SQ. FT. PLUS PROFESSIONALLY COMPLETED BASEMENT. ENTRANCE HALL, LIVING ROOM AND IN-LINE DINING ROOM, WITH COVERED BALCONY ON TO PLEASANT YARD. CABINET ELECTRIC KITCHEN WITH AMPLE EATING AREA. 3 BEDROOMS. 4-PIECE VANITY BATH UP PLUS 2-PIECE VANITY BATH ON MAIN. OWNER PARKING. THIS HOME MUST BE SEEN TO BE APPRECIATED. THE PRICE IS RIGHT AT $28,900. FOR VIEWING PLEASE CALL CAM MacLEAN AT 386-2437.
PACIFIC STRATA SERVICES LIMITED

OPEN HOUSE
SAT., 1:30 TO 4:30
4148 QUADRA

Be sure to call in and see this spacious 4-BR home on a large lot amongst the tall trees in a choice area. Bright living room with a feature mahogany wall and attractive fireplace. Glass door to sundeck over carport. Extra spacious kitchen with large ea
kitchen with large eating area. De luxe rumpus room with bar, extra BR, finished laundry room and workshop in the high basement. Realistically priced at $44,900 with terms. Ron Crow in attendance, Island Homes Ltd.

LANGHAM COURT

Excellent family home located in the popular Rockland area on a quiet cul de sac. 1 year old, over 1700 sq. ft., 3 bedrooms, large family room, full basement, secluded and fenced lot. Asking $55,000. M.L. No. 4860. Call LEE FORBES 382-3541 or TOM BREITER 386-0116 at British American Realty Ltd. 385-1431 anytime.

OPEN HOUSE
3211 SHELBOURNE
SAT. 1-4 P.M.

Four bedrooms, living room with FP, large separate dining room with built-in breakfast bar in roomy kitchen. Full basement, fruit trees, secluded backyard. Close to schools, $28,500.
ADELINE NICHOL
386-2911 477-8562
Homefinders, Wall & Redekop

QUALITY HUCKER-BUILT HOMES

10 homes now under Construction from $32,900. Ronald Rd. off Sooke Rd., Colwood.
All Homes are 3 BR, wall to wall, 1½ baths, full basement, roughed-in plumbing in basement.
Buy now and choose your own clrs. Phone H. Blake 383-4372, 382-9212.

$26,900

Is the asking price on this older well built 2 bedroom home with fireplace in the cosy living room, lge. bright kitchen and full cement bsmt. with room for development. Must be sold as vendor is transferred. So make your offer today. M.L.S.
HEATHER GAMMON
386-7737 or 478-2607
Tuffrey and Mills Realty Ltd.

IMMEDIATE POSSESSION
COLWOOD
3-bedroom split level
Large lot
Wall-to-wall carpet
Hardwood floors
Improved basement
Area of good homes
Close to all Schools
On quiet cul-de-sac
Open to offers
Phone 478-1429

IMMEDIATE POSSESSION
Fantastic location. Spacious 3 bdrm. stucco home with lots of elbow room. Living room with fireplace, dining room, carport. Lot size 60x125. Close to schools. Asking Price $29,900. M.L. 4810. Call ADELLA DAVIS 592-2407 or 385-8264 — anytime.
WHYTE AND GOWER
OAK BAY PROPERTIES LTD.
2227 Oak Bay Ave.

EVERYTHING HAS BEEN DONE to make this a no up-keep home. Perfect for retirement or starter, 2 bedroom, fireplace, cozy kitchen, large lot. Asking $27,500. 477-6075.

250 HOUSES FOR SALE

BIGO
BOORMAN INVESTMENT Co. Ltd. — 386-7521

OPEN HOUSE
4150 HAWKES AVE.
SAT. 2-4:30

3-bedroom in-line living room, dining room, family kitchen. Full cement basement, rumpus room. D.I. Garage. Early possession. Tip top condition.
$31,900
Del Hoegl in attendance, 386-7521

SAT. OPEN HOUSE
1:30 to 4:30
1028 PRINCESS

Excellent value in this spacious immaculate throughout 4-bdrm. family home. Living room opens to guest-size dining room, den, modern kitchen, high basement with rec. room. Can be used for home or revenue. $38,500.
MRS. O. ZACHARY
386-7521 592-2265

SQUELCH!

Any rumors that you can beat this value in a NEW, spacious 3 bedroom triple-plumbed home with superior decor, deck, carport AND lovely pastoral view for only $36,500. Ask your value-tuned Realtor, PHIL SIMPSON, 386-7521 anytime.

SOUTH OAK BAY

Attractive 2-bedroom Tudor located on Fairland Road. LR with fireplace and separate dining room, kitchen and bathroom need updating. Full basement with drive-in garage. MLS 4964.
$32,500
MRS. MARILYN SECORD
386-7521 592-2134

ESQUIMALT
$23,900

A cosy home on a nice lot in a quiet cul-de-sac near bus, schools and corner store. Large vestibule, good-size LR, 2 bedrooms, 4-pce. bath and big bright kitchen with a big eating area. Attractive low interest mortgage available. Immediate possession. (MLS)
JOHN PLATT
386-7521 383-2700

BEST BUY IN TOWN

Spotless home with spacious 2-bdrm. in-law suite. Only 10 years old when houses were built well. Large living room with fireplace, formal dining room, 2 bdrms., double carport. Only $40,800 with 7½% mortgage.
MRS. O. ZACHARY
386-7521 592-2265

$35,900
SHELBOURNE AREA

High city view from this quality built 3-bdrm. stucco home. Full bsmt. 1½ baths. Living room with fireplace and W.W. Good low interest mortgage, can be assumed. MLS 4206.
AUDREY CROTHERS
386-7521 385-4645

SAANICH PENINSULA
QUALITY HOME

A delightful family home with some sea view near Sidney. Only one year old and located in one of the best residential areas on the Peninsula. Featuring a living room with floor-to-ceiling rock fireplace and open beams, dining room, large bright kitchen with attached sundeck. Three bedrooms and three bathrooms. Recreation room with fireplace. Good parking plus double carport. Only one block to the Waterfront. MLS 4829. Realistic at
$45,900
386-7521 ERIC GRAHAM 656-4489
1111 Government St.

GORDON HEAD

This executive type home with a building frontage of 66 feet, including carport, is situated on a quiet street within one mile of The University, schools, recreation centre and choice shopping area. Just a nice walk to the blue Pacific. The surrounding trees and beautiful landscaped gardens give it a park-like setting. It has over 1,300 sq. ft. of living area on the main floor plus approximately the same amount on an accesssible, easily developed lower floor of which part is already completed. A split level home with 3 bedrooms (master ensuite) up, attractively panelled living room and kitchen to delight any housewife with extra cupboards and eating area. A partially finished basement with fireplace, plumbing and completely finished den tastefully done to suit the tired executive who wants to get away on his own. This superior designed bungalow was owner-built to catch the morning sun if you're an early riser and thd evening sun from the west if you enjoy the sunset. Priced at $49,800. Exclusive. D. H. MacGillivray.
ROBERTS INVESTMENTS LTD.
702-1175 Douglas St. 388-6691

Montague
1028 BLANSHARD 384-9318

OPEN HOUSE
Sat. 1:30-4:00 p.m.
2128 MILLS RD.
SIDNEY

Two sold, three left. Two three or four bedroom homes. Low price; low down payment, low interest mortgages. Buy now and build your equity. Prices aren't coming down. See these now. Phone Doug MacKillop, 384-0308 (res.)

NEW

$27,950 — 9% assumable mortgage with B.C. second — only $450 down. Two bedrooms with full basement ready for development. Living room kitchen with eating area. Built to CMHC standard and ready for occupancy. Phone Doug MacKillop, 384-0308 (res.)

MT. TOLMIE

DISTANT VIEWS
NEAR UNIVERSITY, SHOPS

AN IMMACULATE 3 BDRM. 1½-bath NHA home, 9 yrs. old, has 1380 sq. ft. main. Spacious 22'x15' LR, fireplace, walnut panelling, wide low windows with sweeping views, separate DR, sliding doors to 22' sundeck, large bright kitchen, convenient built-in oven, and range with eating area. Down, a 20-ft. above-ground panelled rec. room, sliding dors to patio, 2nd bath, utility and large workshop or 4th BR. Sep. 2-car garage, turn-around trailer and guest parking. Early possession. Asking $50,000.
D. Dickie 382-4312
Agencies Ltd.

EVERGREEN HOMES

2811 Douglas St.
Open 'til 7 p.m., 384-9715
THE WARMTH OF WOOD
The excitement of planning your own home.
Why pay rent?
Plan your own home from Evergreen's
Award-Winning Designs

VR VICTORIA REALTY LTD.
3477 SAANICH RD.
386-3585

NO STEP BUNGALOW
$21,500

Just listed an exclusive in Sidney. This three bedroom older home on a 70x119 ft. lot has a large living room with fireplace, roomy kitchen with eating area. Separate utility room, which could be an extra bedroom. Heavy duty wiring. Call Neva Pennie to view, 386-3585.

250 HOUSES FOR SALE

FOR SALE
Royal Trust
"THE SIGN THAT SELLS"
3400 DOUGLAS ST.
384-8001

OPEN HOUSE
137 LURLINE
SAT. 1-4 P.M.
$22,900
Completely remodelled 2 bedroom home, lovely living room with W-W carpet. Large kitchen with eating area, 2 good sized bedrooms with sundeck off master bedroom. Full basement with R.I. rec room. Large lot. MLS. 384-8001. Peter Ter. Veer 479-1588.

OAK BAY
EXCLUSIVE AT $48,500
Lovely 4-bedroom older home. Entertainment size living and dining rooms with inlaid hardwood floors. Separate den with 2nd fireplace. Impressive entrance hall — full basement with rec room. Large sundeck overlooking a pretty garden. This home is now too large for the owners and they will consider a smaller one in the same area in trade. Please call JOYCE MILLER 384-8001.

2518 QUADRA — $41,500
HOUSE AND SHOP
21x37 cement block shop with 10' clearance. Front and back entrances, overhead doors, heavy wiring, oil fired furnace. Stucco, full basement home has 4 bedrooms, living and dining rooms, with shag, room in basement used as office. New MLS.
STAN SAGE 384-8001

CORDOVA BAY
GARDENERS' DELIGHT
$26,900
We have just listed this really lovely little 1-bedroom cottage, close to the beach. Spotless, ready to move in. Wall-to-wall throughout. L.R. with F.P. Large bedroom, laundry room, kitchen with good sized eating area. Large lot has lots of fruit trees, flowers and seclusion . . . Call GLEN or MARG McGREGOR, 384-8001 or Res. 477-3675.

THE GOOD THINGS IN LIFE
—Spectacular seaview
—Unpolluted air
—Beautifully treed prestige area
—Plus a custom-built home currently under construction but ready for viewing. If you're looking for a spacious design offering 2,000 sq. ft. of main floor living with 3 bedrooms, 2 full baths plus large living room, dining room, kitchen and family room plus a full basement with potential for rec. room, 2 additional bedrooms, bathroom and utility, this is for you. Priced now at $69,000. Call now, JEANNIE DEWHURST, 384-8001 or 477-6040. New MLS.

UNIVERSITY AREA
EXECUTIVE HOME
$52,900
Beautifully finished with two levels of living space, perfect for a growing family. A big PLUS! Lower level has wood panelled carpeted rec room with stone fireplace, additional bedroom, bath plus more space! On the main floor large living room, dining room, kitchen (carpeted) with eating area, 3 bedrooms plus 1½ baths. All in immaculate condition. Nothing to do but move in. Close to everything yet away from the traffic. Let's see it together. Call now. JEANNIE DEWHURST 384-8001 or 477-6040. NEW MLS.

DRIVE BY 538 FRASER ST.
ESQUIMALT
Near the park—this 4-bedroom home has been partially renovated — suitable for family — OOM heating — plumbed for washer and dryer — full cement basement — separate garage — asking only $22,500. To view please call JESSIE McGRATH, 384-8001.

COOK-QUADRA
20-yr.-old duplex on high lot in an excellent location. 1,100 sq. ft. owners side, 11x9 separate dining room, family kitchen, 2 bedrooms. 2 bedroom compact unit upstairs. To view please call MARGARET JOHNSTON, 384-8001 or 479-1589.

GORGE-WATERFRONT
$65,000 or $45,000
Waterfront and seclusion for the discriminating buyer, this home features 1¼ acres of prime treed hide-away. The house has large living room and family-size dining room, lovely oak floors, good-size kitchen with eating area and 4 large bedrooms. Full basement. Sep. garage. Asking price $65,000 but owner will keep half of the property and sell house with ½ property for $45,000. Owner will carry large mortgage. Call 384-8001 MARGARET JOHNSTON or 479-1589.

ESQUIMALT
FAMILY HOME
$28,500
Excellent family home with lots of room for the busy large family, consisting of large living room with bay window and brick fireplace and wall to wall carpeting, family size dining room, excellent kitchen with double stainless steel sink and extra room for freezer. 4 large bedrooms and laundry area. Oil heating. 60x120 lot. Low taxes. 384-8001 Peter Ter Veer 479-1588.

OAK BAY BORDER
Nicely renovated 3 bedroom older home, close to schools, transportation and shops. Spacious LR and DR in-line with W-W carpet. Family size kitchen with all new cupboards. Breakfast nook with sliding glass doors to patio. Act fast on this new MLS. Asking $28,600. BRUCE McILROY 384-8001.

PERFECT FOR TWO
JUST $27,900
Only a few minutes stroll to Saanich Silver Threads Centre. This 2 bedroom home is a honey. Spacious living room with fireplace, sunny kitchen with dining area. Rumpus and drive-in garage and basement. Large corner lot with fruit trees. Immaculate throughout. Be first to view this new MLS listing, with JOYCE MILLER 384-8000.

WAGON TRAIN HOMES LTD.

NOW HAS
— Mariner
— Fowler
MODULAR HOMES
THREE HOMES
Now on Display
AT
947 Goldstream Ave.
CMHC AND VLA APPROVED
386-3291 or 478-7333

BY OWNER
1118 BAY
REDUCED PRICE

For quick sale to Mr. Fix It. Sturdy 4 bedroom home, living room, dining room, kitchen, 2 bathrooms.
Call 477-2787

NEW — COLWOOD
303 DANIEL Pl.
This large well-planned home features 3 bedrooms, 1½ baths, kitchen with eating area and separate dining room; situated near schools on level lot. $34,700.
D. Betts Ltd. 478-3726

PRIVATE. 851 CANTERBURY. 2-bedrooms, modern kitchen, 4-piece bath, large living room with fireplace, new wiring and plumbing, sundeck and garage. On sewered lot, 80' by 134'. Full price $23,900. Phone Robin 479-5920 after 6 p.m.

250 HOUSES FOR SALE

SSC
SWINERTON, STEWART CLARK LTD.
1318 BLANSHARD 385-2481

FAIRFIELD-GONZALES
STUCCO BUNGALOW
REDUCED TO $23,900

Fresh on the market, nice older residence featuring 16x14 living room with fireplace . . . Separate family size dining room, 2 bedrooms, large electric kitchen, 3-pce. bathroom. Full low basement, auto oil heat.
D. James 592-2139

NEW LISTING
COLWOOD WAY
MODERN RANCHER
3-4 BEDROOMS

Lovely 3 yr. old stucco residence featuring . . . 3 Bedrms (Main Floor) plus one lge in the full high basement . . . Cheery Electric Kitchen with dinette and large sundeck off . . . Cosy livng rm with fireplace . . . Sparkling 4 pc. Vanity bathrm . . . Roughed in Rec Rm . . . Laundry (wired dryer) Auto Oil Heat . . . Carport . . . Hurry, this won't last long at a Full Price of
$35,500
Dick James 592-2139

NEAT AND SWEET
ESQUIMALT SPECIAL

Attractive 4-room stucco bungalow on a large lot. Living room with fireplace, roomy kitchen, 2 nice bedrooms. Terms or cash. Priced to please. Only $18,500.
Ken Walters—Evens.
385-7820

GORDON HEAD
BRAND NEW

This lovely family home features: 14x20 living rm. with raised brick fireplace, 12x12 din. rm. with sliding doors to the balcony and 12x12 den or family rm. 3 bdrms., master bdrm. with ensuite plumbing. Also 4-pc. vanity bathrm. All rooms, hall, stairway and 14x18 rumpus rm. are expensively carpeted. Modern kitchen with dishwasher and ample cabinets. Workroom, auto oil hot air heating, washer and dryer plumbing and 3-pce. bathrm. in basement. Shake roof. Double carport. Partly treed lot approx. 80x150. Full price on good terms $54,500. For further information call D. Okker,
385-2481 478-4501

CLOSE TO TOWN
3 - BEDROOMS

Located on nice fenced lot near Jubilee and Vic High. Large LR and DR. 1½ bathrooms. Electric kitchen, OOM in full basement. Separate garage. Immediate occupancy. We arrange terms to please you.
$23,900
Doug Bowen 385-2481

A. BERNARD and CO. LTD.
655 FORT ST. 384-9335

GORGE AREA
RETIREMENT SPECIAL

Two-bedroom house, large kitchen with eating area and living room. New roof, aluminum siding, garage, some fruit trees, excellent bus service. Priced for quick sale.
$20,500
E. H. Jeffrey 384-9335, 477-1551

$24,900
5-6 ROOMS, FULL BSMT.
Quiet Location Overlooking
ESQUIMALT HARBOUR

Spotless, older home has 20' living room, fireplace and wall-to-wall carpet. 10x12 dining room, 2 smallish bedrooms, 4-piece bath, and a large kitchen. There is a stairway to 2 additional semi-finished bedrooms on second floor. Nice grounds with 66' frontage. Two 33' lots. Basement garage. Recent wiring, and oil furnace. Net taxes $155 (1973). Quick possession possible. Mr. Seeber, 384-9335, 385-2875.

B.C. LAND AND INSURANCE AGENCY LTD.
530 Broughton 388-5555

OPEN HOUSE
OAK BAY
2673 Foul Bay Rd.
Sat. 2-4:30

Three bedroom Semi Bungalow. Spacious living room with fireplace, adjoining dining, cabinet kitchen, bathroom and one bedroom on the main floor, plus two bedrooms upstairs. Drive-in garage, also a separate garage with ample cement parking area for boat or trailer. Full cement basement. Oil-o-matic heating. Immaculate throughout. Possession — Price $35,000.
C. Carpenter or Mr. Hope, 388-5555 anytime.

OAKWOOD ST.
A very attractive 3-bedroom home with eating area kitchen, sun deck, 2 additional bedrooms in basement with another full bathroom and a nicely finished large rec. room. This home is spotless and could be inlaw suite. MLS. 4938.
PRICE $43,500
Call WALLY HELLIESEN to view, 388-5555

Johnston
REALTORS—APPRAISERS
SINCE 1903
1304 BROAD ST. 385-2471
JOHNSTON AND CO. LTD.

ESQUIMALT
Be first to call on this excellent two-bedroom bungalow located on a quiet no through road. Low taxes. Perfect for retired folks.
Call Simon Flett 385-2471

LUXURY ARDMORE HOME
1 acre
2080 sq. ft.
4 bedrooms
Hot water heat
2½ baths
Price $59,000
Direct from builder
656-3692

INVESTMENT?
Older 2 BR house in need of repairs, situated on R3 zoned lot close to downtown. Asking $18,900. Adjacent lot (not zoned) available for $11,900. For details, call 385-2064 or 592-2431.
ANNE DUGGAN
LANSDOWNE PROPERTIES LTD.

250 HOUSES FOR SALE

WHITTOME'S
4520 West Saanich Rd.
Royal Oak Branch
479-1667

OPEN HOUSE
89 CADILLAC
$22,900
FRI.—6:30-8 P.M.
SAT.—2:00-4 P.M.

1,070 sq. ft., clean and bright, 2-bedrm. part-bsmt home. Spacious 23x13 L.R., 23x9 kitchen, and 18x11 Master bedrm., plus carport, garden shed and fruit trees. LOW TAXES! ALL OFFERS CONSIDERED. MLS. No. 4812.
479-1667 CATHY ATKINS 479-3427
479-1667 EDITH GUTEMAR 385-0808

OPEN HOUSE
SAT. 2-5 P.M.
Beautiful Townhouse
No. 23—3987
Gordon Head Rd.

Features expensive wall-to-wall and artistic decor throughout. Minimum care and easy living—attractive surroundings—large pool (indoor) and sauna. Living room with feature used brick fireplace; dining room, spacious kitchen—eating area—almost new stove, fridge and dishwasher included. Extra large master bedroom plus 2 more bedrooms; 1½ bathrooms. Tudor styled rumpus room—heatilator fireplace; laundryroom, storage, 3 car spaces (parking). Near UVic and Racquet Club. Asking $34,500.
479-1667 MILDRED STAPELLS
477-4860 or JOHN BISHOP 479-1667

OPEN HOUSE
1171 Westridge Pl.
Sat. 1:30-4:30

Off Munns Rd. in the highlands. Beautiful 1950 sq. ft. home on 2 acres. This dream home has swimming pool, Bar-b-que, sauna, sunken bath, WW, intercom system guest house, large kitcen with bar and island work area, plus 2 king sized bedrooms. Don't miss this! Must sell! MLS. TED CHARTRES in attendence 479-1667 or 385-5508.

REYNOLDS AREA

Extremely well planned and attractive — lge 3 B.R., no bsmt home with lge D.R., kitchen with eating area, lots of storage and a good lot. This delightful home is worth every penny of the low asking price of $31,500. 386-1234
BRIAN BROWN 479-1667.

NEW LISTING
$24,900

GOOD FAMILY ACCOMMODATION IS OFFERED BY THIS 3 B.R., FULL BSMT. HOME THAT IS NOW VACANT AND READY FOR OCCUPANCY. NEAR MAYFAIR AND TOWN AND COUNTRY SHOPPING. 386-1234 BRIAN BROWN 479-1677.

OVER ONE ACRE CLOSE-IN

With cosy 2 BR, part basement home. Several outbuildings, suitable for animals. Beautiful views of Olympics and Portage Inlet. Asking $37,900.
386-1234 BRIAN BROWN

UPLANDS
Charm and Seclusion

is offered by this warm, friendly and cosy home. 2 B.R. (one has a sitting room with F.P.) another B.R. behind HUGE DR., den with F.P., 3 baths, lovely L.R. and for those dull Dec. days — a lovely sun room off the D.R. Kitchen is lge and has an eating area. Good-sized Rec. rm. with F.P., an unfinished billiard room and an easily cared for garden. Asking $69,900. 386-1234 BRIAN BROWN 479-1667.

NEW LISTING
DUTCH COLONIAL
$42,700

One of the few authentic constructions of this type in this area. Built in 1932 with the high degree of craftsmanship of that time. Over 1800 sq. ft. of spacious living. L.R. is 23 ft. long, H.W. with inlay, granite-faced fireplace, 12x12 D.R., Wide through hall and stair-case to 4 Bedrms (12x13 master), bathrm up and 2-pce down. Family sized kitchen, large eating area and utility of kitchen. The large lot (9600 sq. ft.) has a wonderful garden layout that with the hands of an expert would be a symphony of colour and beauty. H.W. heating, full set of storm windows and fair taxes make this an excellent buy.
386-1234 BRIAN BROWN 479-1667

8 ROOMS

Older but nice interior finishing. 5 rooms down and 3 rooms up. 2 bathrms. Full bsmt. Excellent revenue property or for large family — Drive by 3112 Quadra St., don't disturb. Asking $42,500. Call TED CHARTRES 479-1667 or 385-5508.

FAIRFIELD
Retirement-Starter

2 Bedroom, no step bungalow on easy care lot — fruit trees. 1100 sq. ft. of bright living — living rm with fireplace; Spacious dining rm, large remodelled kitchen — eating area. Modern bathrm, Sunporch, new wiring, good roof, Ample Storage, Potential utility rm. Close to bus, schools and shops $22,500.
MILDRED STAPELLS
479-1667 477-4860
J. H. Whittome and Co. Ltd.
Royal Oak Branch

DONCASTER HEIGHTS OPEN HOUSE
Sat. 1:30-4:30
3636 DONCASTER
ASKING PRICE $69,800

The most superlative view in all of Victoria, offering a 360-degree view from a height of land, look across Cedar Hill Golf Course to the west, ocean and mountains to the south and east plus panoramic view of Victoria itself. We offer you 2,800 SQ. FEET OF LIVING SPACE, 3 BEDROOMS, FAMILY ROOM, 2 SUNDECKS, 2 BATHROOMS. Kitchen includes fridge, stove, dishwasher, garburator. Luxurious wall-to-wall carpeting throughout. Intercom system. A 20x15 Jacuwz swimming pool and many other features. For viewing and further information call Pat Snow at 592-3931 or 386-7545. MLS. Island Homes Ltd.

FAIRFIELD BY THE SEA

JUST A FEW STEPS TO THE ocean and 3 BLOCKS TO BEACON HILL PARK, THIS 4-BEDROOM HOME OFFERS LIVING ROOM WITH BRICK FIREPLACE, SEPARATE DINING ROOM, MODERNIZED KITCHEN, 4-PIECE BATHROOM. THE BASEMENT CONTAINS AN EXTRA BEDROOM, SPACE FOR A REC ROOM, 2-PIECE BATHROOM AND STORAGE SPACE. THE PROPERTY HAS A VARIETY OF FRUIT TREES AND FLOWERS AND A SEPARATE GARAGE. ALL THIS CAN BE YOURS FOR $37,900.
Cam McLean 386-2437
Pacific Strata Services Ltd.

FOR SALE BY BUILDER
ESQUIMALT LAGOON
AND GORDON HEAD

2 brand new houses in Esquimalt Lagoon with tremendous seaview. 211 Portsmouth Drive, $39,500. 215 Portsmouth Drive, $39,900. Also two under construction in Gordon Head. 4548 Seawood Terrace $55,000. 4601 Seawood Terrace, $64,000. Contact 384-5016.

CADBORO BAY REALTY
Homes in the Carboro Bay, Gordon Head, University area. Phone 477-9311.

250 HOUSES FOR SALE

Bayshore realty ltd.
512 fort st. 388-6424

UPLANDS RANCHER
¾ ACRE—$82,500

Entertain indoors in the 600 sq. ft. family room with vaulted ceiling or entertain outdoors on the 300 sq. ft. of carpeted and covered ground level patio. Three bedrooms and three bathrooms all on one level (2287 sq. ft.) New broadloom, redecorated and spotless. Mahogany panelled den with extensive shelving and cantilevered hearth fireplace. Built-in kitchen appliances, eight station intercom and electronically controlled doors on double garage. Beautiful landscaped grounds with shade trees and shrubs; providing maximum privacy. New M.L.S.
BRENT D. EWING

GLANFORD AREA

3 bedroom, full basement with roughed in 4th bedroom and plumbing. Living room with fireplace. Comfortable kitchen and eating area. This home is in excellent condition including wall to wall carpeting throughout. Heavy duty wiring and on sewer. At today's prices this home is hard to beat. Asking $31,700. MLS 4765.
WILF COTTON (RES. 479-3876)

START HERE

Professionally redecorated throughout, 2 bedrooms, living room with fireplace, bright kitchen with eating area and views, laundry facilities in basement. Superior wall to wall carpeting throughout, excellent value for $26,500. MLS No. 4536.
WILF COTTON (RES. 479-3876)

OAK BAY SPECIAL
$26,500
BACK ON MARKET

This cozy little starter or retirement bungalow, on secluded lot with fruit trees, has large living room and fireplace. A good sized kitchen, dining room and bedroom plus a small spare room off the kitchen. Please contact
SANDY CRAWFORD
(RES. 477-1561)

OAK BAY

2 bedroom basement, smaller home in the heart of Oak Bay. Fireplace in living room, separate dining room. Beautiful lot and garden area. Very quiet neighborhood. Taxes are very reasonable. This home won't be on the market long. Asking only $32,500. New MLS.
WILF COTTON (RES. 479-3876)

STRETCH SPECIALS

OAK BAY SOUTH
Immediate possession. Secluded, spacious 2-bedroom bungalow. Large living room, family-sized dining room, cabinet kitchen, four-piece bath. Large finished room with open fireplace, plus extra plumbing in the full basement. The lot is ideal for the person who likes a very large lot plus a greenhouse. To view dial Cliff Stretch 479-1667 or 592-3969.

MARIGOLD DISTRICT
Clean modern, three bedroom, full basement home, large high lot. Full price $27,900. Immediate possession. Cliff Stretch 479-1667 or 592-3969.

GLANFORD
Two-storey full basement home Now rented. Possession of main floor Sept. 1st, '73. Main floor has 2 bedrooms, large living room, large family kitchen, 3-pce. bath. Second floor has three rooms and 3-pc. bath. now used as in-law suite. Full high basement, extra room wired for washer and dryer. Full price $27,500. To view dial Cliff Stretch 479-1667 or 592-3969.

J. H. Whittome and Co.
Royal Oak

FAIRFIELD

LARGE FAMILY HOME SITUATED CLOSE IN WITH ALL AMENITIES AVAILABLE. LIVING ROOM WITH FIREPLACE, DINING ROOM, DEN WITH FIREPLACE, KITCHEN COMPLETE WITH RANGE. 4, 5, HOW MANY BEDROOMS DO YOU NEED? TWO 3-PIECE BATHROOMS AND ½ BATH IN THE FULL ABOVE GROUND BASEMENT PLUS AN EXTRA PANELLED ROOM. UTILITY ROOM WITH WASHER AND DRYER, 2 COVERED VERANDAS. THIS HOME HAS A NEW ROOF AND HAS HAD A COMPLETE EXTERIOR REPAINT WITH KINETEX (15 YEAR GUARANTEE). SITUATED ON A QUIET RESIDENTIAL STREET, ON A BEAUTIFUL LOT WITH SEPARATE GARAGE AT REAR AND ACCESSIBLE FROM LANE. ASKING PRICE $49,000.
CAM MACLEAN, 386-2437
PACIFIC STRATA SERVICES LTD.

OPEN HOUSE
MON.-FRI. 6:30-8:30
SAT. 1:30-4:30

Come and see this delightful Home at 1640 Bay St. 3 bedrooms (1 up and 2 down), 4 pc. and 3 pc. bathrooms. Double garage. Possession Aug. 1st. Asking $29,300. M.L.S.
HEATHER GAMMON
386-7737 or
478-2607
Tuffrey and Mills Realty Ltd.

Byron Price and Associates Ltd.
804 BROUGHTON ST. 385-2458

1826 FAIRHURST

1400 sq. ft. of exceptional living area. Large entrance, 20' living rm., good sized dining rm., kitchen with table area, family rm. off kitchen, roughed-in utility rm., 3 bedrooms, 2 bathrooms. Carport and sundeck. $37,750.
BYRON PRICE 385-2458

ROCKLAND

EXCEPTIONALLY LARGE 5-B.R. HOME NEAR GOVERNMENT HOUSE. 3 BATHROOMS, 4 FIREPLACES. D

250 HOUSES FOR SALE

SINCE 1887 Pemberton Holmes Ltd.

1002 Government St. 384-8126

OPEN HOUSE
SATURDAY, 1:30-4:30 PM
88 REGINA AVENUE

Be sure to see this ideal retirement or starter 2-bedroom home. Ideal for the couple wanting a comfortable no basement home. Stucco exterior and plaster interior. Immaculate condition. Early occupancy can be arranged. For prior viewing please call
384-8126 E. PARTRIDGE 592-3451

OPEN HOUSE
SATURDAY, 1:30-4:30
1514 BURTON AVENUE
$28,900

An excelint 5-year-old family home close to Simpsons-Sears. Needs a paint job and that is why the low, low price. Act now and be the lucky one to own this fine 2 or possible 3-bedroom home. LARRY M. BROOKS 384-8126.

NOTICE
ALL BOATING FOLK

The "BREAKWATER" waterfront semi-detached condominiums are
OPEN TO VIEW EVERY
FRI., SAT. 1-4 P.M.
230 HARBOUR ROAD
SIDNEY

These homes are specifically designed to meet the needs of today's "YACHTSMAN." Come and view these 2-bedroom homes priced to sell at $53,896.
384-8126 J. F. COLWELL 592-9828

OAK BAY GOLF
PANORAMIC VIEWS
$79,500

Why Hawaii or the French Riviera? You have the opportunity to locate right here. This 13-year-old rustic cedar shake bungalow has everything one could dream for and more. Situated high on this delightful cul-de-sac off Beach Drive featuring:
—Spacious living room 20.3x15.3 with attractive wide fireplace with raised hearth.
—Formal dining room 12.6x11.6. Plate glass windows.
—Modern knotty pine kitchen with built-in oven range, matching fridge and dishwasher.
—20x16.6 enclosed sunroom with plate glass windows, designed for patio entertainment at its best.
—27.6x14 family room with bar and fireplace. Sliding doors to garden patio.
—Large utility storage room and 3-pce. bath on this lower level.
Clear title. Good terms available. For an appointment to view this extra fine home please call
C. A. CLIFF ANDERSON
384-8126 or 477-3994

SIMPSONS-SEARS AREA
OPEN TO VIEW
SATURDAY 1:30-4:00
2958 SHAKESPEARE ST.
$22,900

This three-bedroom home has an additional bedroom, den or office. It has a concrete basement, plumbed for washer and dryer. The wiring and plumbing have all been renewed. The yard is attractively finished and makes a nice play yard for young children. This home is well priced and will sell quickly.
384-8126 J. F. COLWELL 592-9828

NEW EXCLUSIVE
GORGE AREA
$32,500

This home is in excellent condition inside and out. Beautiful grounds, fully fenced. 2 bedrooms on main with one down, automatic washer, refrigerator and stove included. For viewing please call
384-8126 JIM WEST 382-1145

ROCKLAND AVE.
EXECUTIVE HOME
$56,500

A magnificent home finished in an oriental motif. Excellent layout for entertaining and for raising a family. Try your offer on this lovely NEW Home.
LARRY M. BROOKS 384-8126

FEE APPRAISALS
FOR ALL PURPOSES
APPRAISAL DIVISION

UPLANDS
BEAUTIFUL
RANCHER

Lovely home with exceptionally beautiful garden, with velvet lawns, fruit trees, sprinkler system, patio with total privacy and spacious area for bowling green or swimming pool. This immaculate no-step home is ideally suited for a couple who wish a home with character and charm with an exquisite attractive living room, spacious dining room with sliding doors to patio, practical kitchen with dishwasher and eating area, utility room and door leading to the garden. Comfortable panelled den, four-pce. main bathroom, three-pce. shower room, two-pce. powder room and two very spacious bedrooms. This very charming home is easy to care for and requires minimum maintenance. It is located in the beautiful Uplands just three minutes walking distance to Victoria Yacht Club and offers a pleasant seaview. It is offered at a very realistic price of
$78,500
W. G. MOORE
Res: 658-8681 Off: 386-3231
Block Bros. Realty
1800 Blanshard St.

Happy Valley HOMES LIMITED
FACTORY BUILT
Modular Housing
WITH N.H.A. FINANCING AVAILABLE
2681 Sooke Road
478-8303

BROADMEAD

Executive accommodation in one of Victoria's leading prestige areas. Over 2100 sq. ft., 4 bedrooms, 3 full bathrooms plus many extras. Large 102x125 lot, pleasantly treed, fully fenced. Asking $55,000. Call TOM BREITER 386-0116 or LEE FORBES 382-3541 of British American Realty Ltd. 385-1431 anytime.

CORDOVA BAY
BY OWNER

Lovely 1½ year old, 3 bedroom with full basement. Living room with raised hearth fireplace, dining room with sliding glass doors onto wrap-around sundeck, eating area, in kitchen, master ensuite. Vanity in main bathroom, wall-to-wall shag throughout, roughed-in fireplace in rec room area and finished fourth bedroom. Well built quality home. 658-5057.

250 HOUSES FOR SALE

DOUGLAS REALTY
385-8784
12 CENTENNIAL SQUARE

Doll House
GORGE-BURNSIDE
NEW LISTING

A comfortable stroll to Hampton Rd. Silver Threads — one bedroom no step home. Ideal as a starter or for retireds. Really well decorated, immaculate — easily maintained, and LOW TAXES. Listed at $20,300.

Steve Simpson or
Jackie Waldron
385-8784 any time

$24,900

Low taxes. This lovely two-bedroom home with a full basement and comfortable shady yard is situated in a quiet area near the Gorge. Handy to bus routes and schools. ML 4717.
Rick Kallstrom 385-8784

OAK BAY BORDER

3 bdrm. older home beautifully renovated inside to suit the most discriminating taste. Large kitchen with eating area, family and laundry room with attached garage or workshop are but a few of its many features. TRY YOUR offer, asking only $25,500. ML.
DOUG RELF—RICK KALLSTROM
385-8784 ANYTIME

NEW LISTING—
METCHOSIN

An immaculate 3-4 bedroom home with room for everything! Square basement entrance hall; large 15x16½ L-R with f'place, D.R. and bright cheerfu lkitchen. Master ensuite plus ½ bathroom in basement. Wall to wall throughout, plbd. for w-d. — ¼ acre lot. To view this fine home — $37,900. Please phone
JOAN HOPPER or
DONNA PRETULA
652-3103 384-2057

WATERFRONT

Spacious immaculate full bsmt. home on ½ acre of landscaped privacy. 2 bdrms. on main with lge. living and dining rms. in line. Bright kitchen with loads of cupboards and counter space, and an eating area overlooking the water and garden. There is space in the bsmt. for more development. Bonus: self-contained suite down has 1 bdrm., a kitchen with lge. dining nook and a lge. living rm. with fireplace, wall to wall carpeting. Asking $53,000. View with:
MARY McGUIRE 479-7668
ANNA CHANDLER 384-6939

ASKE
Homes and
Construction Ltd.

19 New Family
Homes
TRAFALGER CRES.
BALTIC CRES.
$32,800 to $34,800

ENTIRE PROJECT, IDEAL FOR FAMILY LIVING, NEARING COMPLETION. CLOSE TO PLAYGROUND, SCHOOLS, BUS ROUTE, AND NEAR TO THE CITY. EXTENSIVE RANGE OF DESIGNS AND FINISHES. PRICES INCLUDE LANDSCAPING, ALL FINANCE AND LEGAL CHARGES. COMPREHENSIVE GUARANTEE.

For information on Open House times please call:
Office 386-2722
Evenings 656-1162
Site 479-3411

ASKE
Homes and
Construction Ltd.

OPEN HOUSE
SOUTH
OAK BAY

SAT. AND SUN., 1-4 P.M.
BY OWNER
2189 BEAVERBROOKE PL.
598-2957

2 bedrooms, W.W. LR and DR. Large sundeck, rec. room with bar. Close to schools and bus.
ASKING $32,000

VIEW OF GORGE WATER AND Kinsman Park from sundeck and kitchen of this 2-bedroom, spotless, older home. Large living room with fireplace, large kitchen with eating area and small alcove can be used for dining. Full basement with laundry facilities. Easy-care treed lot. $27,900. Phone 382-2676. Private sale. No agents.

GARDNER REALTY
LTD.
899 FORT ST.
385-7721

HIGH QUADRA AREA, PRIVATE Seclusion with a view. Close to town on quiet cul-de-sac front and back. Beautiful landscaped lot. Very private, 3 bedrooms up, 1½ bathrooms, dining area, fireplace, laundry room, full basement with bar, enclosed garage. Low taxes. View by appointment. 386-6660. Full price $34,600.

MCCLURE HOME, A SEMI-DETACHED, on beautiful ground, alongside the Victoria Golf Course with 2900 sq. ft. of gracious living area and unobstructed views of the Olympics across the Straits will become available for sale on the Strata Title at $70,000. Call owner at 598-1112.

OAK BAY
BY OWNER

2 bedrooms plus den, living room with fireplace, dining room, large modern kitchen, utility room. New wall-to-wall shag. Separate garage. Spacious back yard with fruit trees. Both yard and house in excellent condition. $29,900. 598-3581.

GONZALES HILL NEXT TO OBservatory over 270 degree unbelievably spectacular views, 2-22' square rooms, with heatilator rock fireplaces, 6 bedrooms, 3 bathrooms, large kitchen with many cupboards, large laundry utility room, sundeck, wall-to-wall carpet, large easy-care lot, quiet no-through road, $79,500. 598-3629.

LANGFORD

12 year old 3 bedroom full basement house on a quiet street. $28,750. 478-3563.

BY OWNER

Oak Bay Marina, Beach Drive area. Attractive, 3-bedroom, large living room, separate dining room. Excellent condition. Beautifully landscaped. $45,000. Call for appointment, 598-4489.

250 HOUSES FOR SALE

HOMEFINDERS
WALL & REDEKOP
Realty Ltd.

DOUGLAS STREET 386-2911

OPEN HOUSE
SATURDAY 1:30-4:30 P.M.
2769 LEIGH RD. in Langford

Located in an area of new homes, just off Goldstream Ave. This 3-yr.-old, immaculate Hucker-built home is a rare find at $33,500. 3 bedrooms, living room, dining room with sliding glass doors onto sundeck. Fireplace, hardwood floors throughout. Full basement, carport. Beautifully landscaped lot. For prior viewing, please call
MARILYN MOORE
478-1314, 386-2911

$28,500

Close to Simpsons-Sears. 2 bedrooms on main floor plus 2 bedrooms up, L.R, with F.P., lovely D.R., modern bright kitchen, full basement. Don't wait, call now to view
NORMA HILL 382-9707
HAZEL CLARKE 385-6635 or 386-2911.

CONVENIENT LOCATION

Older family home on quiet street. 2-3 bedrooms on main floor. Living room and kitchen with eating area. Full basement. Large productive garden with fruit trees. Close to school and transportation. Just 5 minutes from downtown. New listing. MLS. $25,500.
ERIC HODGKINSON 382-0047, 386-2911, 386-0029.

NEW EXCLUSIVE LISTING

Attractive nearly new home close to town. On the main floor there are 3 bedrooms, 4-pce. bath, carpeted L.R. with raised hearth fireplace and a dining area with sliding glass doors to the sundeck. Downstairs there is a large rec. room (carpeted) another B.R. almost finished and a 2-pce. bath. Call
NORMA HILL, 382-9707, 386-2911
or HAZEL CLARKE,
385-6635, 386-2911

½ ACRE HOME $23,900

Langford area, close to schools and transportation. 2 Bedrooms, living room, dining room, large kitchen, utility off kitchen, sun porch, full basement with extra bedrooms, oil heat, elec. H.W. EXTRA FEATURE — Double length, Double Garage with heavy-duty wiring for workshop.
ART EVANS, 658-8924
H. BARBER, 479-6479 or 386-2911

OAK BAY BORDER
CLOSE TO LANSDOWNE SLOPE

An immaculate home surrounded by a lovely garden. Has 3 bedrooms on main floor, plus one in full high basement. Drive in garage. Asking $36,000. Low interest mortgage can be assumed — bring your offer.
IRENE VAN 386-2911, 384-9191

WANTED—FOR
PROFESSIONAL
MAN

Character home in Rockland-Fairfield area. Needn't be large (2 bedrooms are fine) but must have Class. Please call today.
MRS. L. PAGE Res. 384-3002
M. P. TELLIER
SECURITIES LTD.
386-1214

BY OWNER
951 Woodhall Dr.

Spacious family home. 4 bedrooms, 2 baths, 2 fireplaces, large family room and sundeck. Beautiful view. On quiet street with park-like setting, choice area of Lake Hill. 6 years old. Low rate NHA mortgage. Open to easy financing. Asking $41,000. Principals only. 479-3042.

BY OWNER

$26,400. Two bedroom home. No steps entrance. On bus line. Owner, 592-4362.

253 COUNTRY HOMES AND PROPERTIES

BEAVER LAKE

Retire to the country and enjoy the best of two worlds, 10 minutes to Victoria on a 5.2 acre ranch. Complete with modern 1650' long low ranch style home on tastefully lanscaped grounds. 3 box stall barn with 10 ton hay loft plus lge. loafing shed. Also 2000 ft. of new fir plank and cedar post white painted peddocks. Also 100'x300' riding ring plus an exercise track around a beautiful grove of Cedars. Also close to miles of beautiful riding trails in Beaver Lake Park. Truly a Mini — ranchers Paradise. For further information call 479-4804. $73,000, good terms.

WELL-BUILT 3-BEDROOM home. Good living room with fireplace, dining room opening to sundeck. Well-planned kitchen. Roughed-in recreation room with fireplace, double plumbing. Large lot close to village and schools. $29,900.

Beautiful secluded lot on Sooke River, one-half acre with $150 ft. of waterfront. Cabin included. $13,500.

SOOKE REALTY LTD.
Mrs. Goldie 642-5426
Bob George 642-5670

FORTY-SIX ACRES

Of sea view property; treed land, not rocky, on hard surface road, only 15 miles from Victoria. New 3-bedroom home, plus a double wide mobile home, new 6-stall barn, plus double garage, workshop and one stall. Real horses land. To view call BEN PARENT OF NEWSTEAD REALTY.
382-8117 or 598-3641

SIDNEY RANCHER

See this ranch style home situated on 2 lots. Feature living room, cabinet kitchen with eating area, 4 piece bathroom, 3 bedrooms and utility rooms. Large patio — fully landscaped. Drive-in garage plus carport. $35,000. Call Tony Buckle 656-3157 or Brentwood Properties and Insurance Agency Ltd. 652-1141.

SOOKE DISTRICT
2 BR HOUSE — $24,000

One large sea lew lot in peaceful surroundings. 2 BRs, LR, DR, and 2 garages. Close to store, transport and schools. For viewing please call
JOAN HUCKERBY
642-3788
Homefinders, Wall and Redekop Realty

FANTASTIC

Unusual beautiful 1,280 ft. house with full basement; sundeck, ensuite bath, bar, cable-shag carpet, much more, $36,900. 2114 Bakerview, near Pat Bay Highway and McTavish, Sidney. Open House Saturday, Sunday 1-5. 656-2016, 656-2989.

SHAWNIGAN LAKE

Quiet and peaceful, 30 minutes from Victoria in new wooded subdivision. 6 mons. old, 3 bedroom, dining room, 1100 sq. ft. beautifully finished ash cupboards and shag carpets. By owner $25,800. Good terms. 743-5251 after 6 p.m.

SIDNEY SAANICH PENINSULA
GORDON HULME LTD.
2444 Beacon Ave. 656-1154

INCLUDE
THE
PRICE

for faster results

in your classified

advertisement.

253 COUNTRY HOMES AND PROPERTIES

34 ACRES
BEAUTIFUL NEW HOME

Just 30 miles from Victoria, complete seclusion, lots of sun, a quiet side road. There are approximately 10 acres in meadow, the balance is wooded. Riding trails wind through large cedars, maples, arbutus and firs. The Shake roof and cedar siding exterior of the 2,000 sq. ft. home blends with the surroundings. Inside, from the entrance foyer, you step into a big living rm with natural finish wood walls, enormous windows and one wall of floor to ceiling stone fireplace. There are well insulated vaulted ceilings, gable windows and indirect lighting in the living room. Floors throughout are wall to wall carpet except 1 bedrm, bathrm, kitchen and utility. There's a spacious study with stone fireplace, a wall of shelves and big windows. Dining rm is family size as is the kitchen. There's a mud-utility room that's big and bright and a pretty powder rm off the living area. The bedrm wing has 3 bedrooms, master 3-pce en-suite, a big main bathrm and a lot of storage cupboards. The price of $90,000 is a long way below replacement cost—the house is brand new and the owners hate to have to sell. Such properties are extremely rare.
GRAY LORENZEN 652-1038, anytime
MALAHAT REALTY LTD. 743-5525
Box 40, Mill Bay, B.C.

BOAT BUILDER'S HAVEN
8.5 Ac. TUDOR HOME

RIVERFRONT, close to where the river meets the sea. This property is zoned and ideal for a boat building business with over 1100 sq. ft. or shop building at river's edge. There's absolute privacy, lush meadows, natural ponds, fenced pastures and an excellent barn. The Tudor home is attractive and sound with leaded light windows and red brick steps. A spacious carpeted entrance foyer opens to a quiet study and to a gracious living rm with its fireplace and carpeted floor. There is a lovely sunroom. The Kitchen and in-line utility is so large it invites remodelling into a family size dining rm and still an ample kitchen. Up the open staircase is a generous upper hall with 1 small and 2 large bedrms and the bath rm. This is excellent location to develop a boat building and repair business, it's south of Duncan. The room and facility for all the interests of a growing family is ideal. Truly a unique and appealing property priced at $75,000.
GRAY LORENZEN 652-1038, anytime
MALAHAT REALTY LTD., 743-5525
Box 40, Mill Bay, B.C.

SECLUDED
LAKESIDE
$110,000

54 ACRES OF MAGNIFICENT RECREATIONAL PROPERTY WITH 3,800 FEET OF FRONTAGE ON VILLAGE BAY LAKE, QUADRA ISLAND. FOR FULL PARTICULARS ON THIS UNIQUE AND VERSATILE PROPERTY PLEASE CONTACT (MLS No. 4106)

JOHN BELL
477-2562
GILES PERODEAU
656-4525
PEMBERTON, HOLMES LTD.
1002 GOV'T ST. 384-8126

4 BEDROOMS
$36,000

Near new home in the Melville Park subdivision in Sidney. 2 bedrooms up and 2 down. Tudor style rec room with bar. Wall-to-wall shag throughout. Large 23'x23' double garage. MLS 4740.

9.4 ACRES

Lovely acreage in North Saanich. Overlooks the North end of the Peninsula. Spring on property. One third in meadow and the rest in timber. MLS 3205. $57,500.

800' WATERFRONT

8.7 acre parcel on Lands End Road. Views to the North over Colburne Passage. Property is treed with many trails running through it. Ideal holding property. MLS 4566. $115,000.
John Bruce 656-3928
Res. 656-2023 or 592-7576
Sidney Realty Ltd.

DELIGHTFUL
COUNTRY HOME
PRESENTLY VLA

1.6 of an Acre of Seclusion in a choice area. Extra spacious 3 BR home with a marvelous heated swimming pool and an open private back yard. Please call me for full details at anytime. Ron Crow, 477-8301, Island Homes Ltd. 386-7545.

256 WATERFRONT PROPERTIES

MURRAY DRIVE

Close to all school levels and University bus, with FOUR LARGE bedrooms plus FANTASTIC rumpus room, double garage and space for extra cars. HOT WATER HEAT and HEATILATOR FIREPLACE are among the MANY QUALITY features of this EXECUTIVE TYPE HOME. EARLY POSSESSION possible at $49,000 with ample financing available. TRADE YOUR PRESENT HOME. Charman Pacific Realty Ltd.
ALF PORCHER
385-9765 384-5823

NEAR UNIVERSITY

Secure now, 2 acres of prime waterfront property for your retirement in 2 or 3 years time. Quaint and unusually designed, bungalow, 2 fireplaces, 2 bathrtooms, well insulated, double windows, no expense being spared to make this one of the most comfortable and liveable homes. Self contained, well insulated, electrically heated guest cottage on the same property. View by appointment only: HELEN OLDFIELD 383-3179, Island Pacific Realty 388-6231.

BOATER'S
PARADISE

1.43 acres of waterfront property on Southy Bay. Deep water and protected moorage; good fishing, too. Don't miss this golden opportunity for only $39,900. (new M.L.S.)
Phone Vaughn Thompson at
M. P. Tellier Securities Ltd.
386-7551 or res. 658-8541

WATERFRONT!
WATERFRONT!
WATERFRONT!

I have just listed several waterfront homes and would like to tell you about them, if you are looking for waterfront be sure and call me regarding further information or viewing of these properties.
J. F. Colwell, 592-9828 or 384-8126
Pemberton Homes Ltd.

ADMIRALS RD.

Almost ½ acre. Spacious two-bedroom home with rec. room, bedroom and extra plumbing on ground level. Carport, sundeck, nicely landscaped. Price $41,500 with terms available. Don Robertson will arrange your appointment to view. Dial 385-9765 anytime.
CHARMAN PACIFIC REALTY LTD.

SIDNEY WATERFRONT LOT

The only one we know of, well treed, 73 ft. wide, approx. 275' deep and looking over Roberts Bay. Priced at $26,500.
CALL SIDNEY OFFICE 656-3934
or after hours
JACK NAISMITH 388-7496
STAN MITCHELL 386-2111
MONTREAL TRUST CO.

SHAWNIGAN LAKE
WATERFRONT

Approx. ½ acre — 60' on lake. Approved for septic tank. Asking $13,000. Phone F. COLOMBIN, 385-3033 or OLYMPIC REALTY LTD., 385-5741.

MIST ISLAND
35 ACRES

Situated in sheltered waters in Knight Inlet, this beautiful treed island offers seclusion and privacy. Price $89,000. Call N. Hyde — 385-1431—British American Realty Ltd. 947 Fort Street.

WATERFRONT LOTS

I have several waterfront lots for sale $20,000 and up. They won't last long, so call now.
BERNIE LEDUC 388-6231
Island Pacific Realty Ltd.

½ ACRE, 3 MILE CIRCLE, 100' waterfront, 3 bedroom home, with legal in-law suite, 2 fireplaces, 2 bathrooms, full cement basement. 479-5559.

256 WATERFRONT PROPERTIES

PEMBERTON,
HOLMES, LTD.

NORTH SAANICH
$110,000

A boater's delight. This near new deluxe home is situated on Curtis Point and features sheltered waters for moorage and private water lease with 75 ft. dock. Lots of room for tennis courts or pool.

SOOKE $78,000

Are you a sportsman? Then this one acre of seclusion is for you. Fishing, shrimping, and pleasure boating at your door. The large 3 Br. home overlooks Sooke Harbour and is built for comfortable living.

SIDNEY $53,896

Just 4 to 16 waterfront condominium homes left. Moor your boat less than 300 ft. from your home. Deluxe cedar homes complete in every detail and designed for minimal work and maximum relaxation.
FOR DETAILS ON ANY OF THESE WATERFRONT HOMES CALL
R. I. MURPHY
384-8126

SAANICH PENINSULA

Rustic two bedroom and den bungalow with appealing and quality features. Styled in the contemporary manner with spaciousness where it counts. Terrific view from a bright living room. Comfort is assured from inclement weather by thermopane windows all around. Separate dining room. Large deluxe kitchen and lounge. Cabinets galore with all those sought after features. Laundry facilities on the main floor. Excellent bathroom facilities. Outdoor living will be exciting from this location. Large and convenient sundecks. Good measure of seclusion. Extra living accommodation may be built into the basement with ease. Just completed and good value at $79,500. M.L.S. 4643. Call Simon Flett anytime. 385-2471.
Johnston and Co. Ltd.

GORDON HEAD
WATERFRONT

Situated on 2.84 acres with an unobstructed ocean view, this quality home is offered at an asking price of $135,000. Price includes additional severed lot 91x133 which can be sold off but not purchased separately. This 3-bedroom home is immaculate inside and in excellent repair. Professionally finished rec room with wet bar tastefully decorated has an abundance of fruit trees in a nautical theme. Property and mature shrubbery. To view this exclusive listing please call
ALAN WESTGATE
386-2111 656-3423
MONTREAL TRUST COMPANY

PARKER AVE.
WATERFRONT

A most delightful 50x280 WOODED lot with a one-bedroom cottage presently rented. From top to bottom, there are well constructed steps leading thru a cool wooded wonderland to a very secluded SANDY beach. The great depth of this lot would allow one to live in the very habitable cottage while building their new home. See this at just $35,500. Asking $14,000 down. Balance to vendor.
MIKE RUSSELL
388-5451 (24 hrs.)
NATIONAL TRUST

"WATERFRONT
VIEW FOR A
LIFETIME"
LOT ONLY

Secluded location near arbutus cove, offering ¾ of an acre, elevated from the ocean but gently sloped. This convenient area will lend itself to a very fine executive style home. On sewer and water. First time offered at $55,000. To view call
386-2111 ROY KAISER 477-6813
MONTREAL TRUST CO.

WATERFRONT LOT
TEN MILE POINT

1½ acres. Price — $70,000. Magnificent waterfront homesite. Eminently suitable for imaginatively designed home. Many shrubs and trees, including Oak and Arbutus. Rock outcroppings. Privacy. Tentative approval for dividing into one waterfront lot and one seaview lot. Complete information from RUPERT GRANT at 598-3321 or 598-2763.

JACK MEARS
OAK BAY REALTY LTD.
2194 OAK BAY AVENUE

WATERFRONT

Aporox. 200' — 2½ acres — small house. Mill Bay — Asking $40,000. 592-0121.

258 CONDOMINIUMS AND TOWNHOUSES

7 PER CENT

NEW FINANCING AVAILABLE
OAK BAY — BEACH DRIVE

Waterviews all suites 2 bdrms. and 2 bathrms. Large Dining Rms. and Living Rms. New deluxe stove, refrigerator, dishwasher. Quiet congenial neighbors. No steps, ideal location with bus at door and shopping close by. These prestige seclusious suites available from $45,000 with 7% financing at your request. TIM HOSKIN, 386-9364 or 382-9191, Canada Permanent.

LOVELY VIEWS
TERRIFIC VALUE — $17,500

You will enjoy the lovely views all the way to Mount Douglas and Sooke Hills. Large bright one-bedroom 4th floor suite. Extra large balcony. Wall-to-wall carpet, drapes, stove and fridge. Monthly assessments only $28.50 includes heat and cablevision. BUS AT DOOR. Close to Oak Bay Village. Call Alec Gower 592-2407 anytime.
Whyte and Gower
Oak Bay Properties Ltd.
2227 Oak Bay Avenue

NEAR NEW DELUXE 2-BEDroom condominium on Dallas Rd. Large living room with fireplace. Dining room, den, plus all appliances. Over 1400' of delightful living area overlooking Ross Bay. Price reduced to $42,500. Vendor will accept low down payment. MLS No. 4438. To inspect please phone Doug MacKillop 384-0308 (Res) or Graham Ireland 658-8408 (Res) MONTAGUE REALTY, 384-9318.

DELUXE SUITE

Containing all spacious rooms for gracious living. Lovely entrance hall mirror included. Many extras have been built into the suite. 2 bdrms, 1½ baths, 2 patios, carport. Wall to wall throughout. Price just $40,900. Be the first to see! Marg Emmerson, 658-8386, or Louise Wildermuth, 477-6307, BLOCK BROTHERS REALTY LTD.

MUST BE SOLD
Try Any Reasonable Offer

A 2-bedroom ground floor condominium apt. in James Bay absolutely must be sold. Colored range and fridge, carport, w-w carpeting, dining room and living room. ASKING PRICE $18,000. To view call BILL KNOWLES at 385-7761.
D. F. HANLEY AGENCIES LTD.

LAMPSON COURT
3 BEDROOMS $17,000

Just 2 yrs. old. convenient location close to schools, bus and shopping. Nearly 1,000 sq. ft. on two floors. Low taxes and monthly payments makes this strata title home one of todays best buys. New MLS. For details please call HERB McDANNOLD 598-3358 or 382-9191. Canada Permanent.

OAK BAY

Beach Drive, apartment home, 3 bdrms, fireplace, 2 bathrms extra large sundeck, panoramic view of ocean and marina. Immediate occupancy. This is the only unit available in this prestigious building. $57,000. VICTOR M. SMITH 382-9191 or 383-8593. Canada Permanent.

ELDERLY PARTY IN NURSING home offers 1-bedroom suite condominium, near Parliament Buildings. Also small comfortable house with garden in suburb. Reasonable terms. Relatives will be in Victoria for July 26 only. For appointment write Victoria Press Box 60.

BY OWNER, CONDOMINIUM for sale, brand new, 3-bedroom, 1½ bathrooms, deluxe fridge and stove included, fireplace, full basement. 385-1008, 479-1194 after 5.

$18,600. BY OWNER, ESQUIMALT, 2-year-old, 3-bedroom, wall-to-wall carpet, laundry room, patio, 1 block to school, bus, shopping. No. 20 - 477 Lampson St.

FOR SALE BY OWNER, TOWNhouse. University area. 3 bedrooms, 1½ bathrooms. Small garden. 477-5108.

258 CONDOMINIUMS AND TOWNHOUSES

PACIFIC STRATA SERVICES LTD.

BICKERTON
COURT

250 DOUGLAS 383-2214

1 and 2-Bdrm Units
From $22,000

INDOOR SWIMMING POOL
PENTHOUSE LOUNGE
UNSURPASSED VIEWS
CLOSE TO TOWN, ACROSS THE STREET FROM
BEACON HILL PARK

JOHN JAMES, 2 p.m.-9 p.m.
Daily or by appointment
383-2214. 24 hours

CORAL SHORES
1466 DALLAS RD.
1 BEDROOM QUALITY
CONDOMINIUM

FURNISHED
DISPLAY SUITE

OPEN TO VIEW
MON.-SAT.
2-5 PM and EVE. 7-9 PM
PHONE: 388-9172

FARMERS & MERCHANTS TRUST

"REAL ESTATE HAS A PRICE INTEGRITY IS PRICELESS"

SEE THE OTHERS

THEN SEE THE 2 OR 3 BEDROOM CONDOMINIUMS FOR SALE AT PARKSIDE PLACE.

DOWN PAYMENTS FROM $947. HEAT, WATER AND CABLEVISION PAID FOR.

MONTHLY PAYMENTS FROM $148.

PARKSIDE PLACE

SEE THE OTHERS THEN SEE THE DIFFERENCE. PHONE 386-0070 AND LET THE SALESMAN KNOW YOU'RE COMING. NOBODY BEATS OUR PRICES.

(Between Burnside and Tillicum Rd. off the Island Hwy.)
NACEL PROPERTIES LTD.
386-0070 — 24 HOURS

SURPRISE IN STORE

. . . WHEN YOU INSPECT this spacious 4th floor suite. Wall-to-wall throughout — large bedroom with en-suite — den — living room with covered sun deck off — dining room — eating area in kitchen, range, fridge, dishwasher included. Monthly assessments $24.67. If you're looking for the best in condominium accomodation give me a call now. Priced to sell this weekend $27,900. Gladys Miller 384-3533 or 592-2407.
WHYTE and GOWER
OAK BAY PROPERTIES LTD.
2227 Oak Bay Ave.

EXCELLENT 1 BEDROOM, DINing space, all conveniences, ground floor. $16,999. 383-1619.

263 GARAGES FOR SALE RENT OR WANTED

WANTED TO RENT, GARAGE for storage. 652-1951.

265 HOUSES WANTED TO BUY

WANTED

—3 bedroom VLA home urgently required in any area: Up to $50,000.
—3 bedroom, 2 bathroom, full bsmt. home on 1 acre (minimum) any area. Up to $55,000.
—3 bedroom homes up to $40,000.
Gordon Head. 1 in any area.
ALL TYPES OF
LISTINGS
REQUIRED NOW!
SELL QUICKLY
AND EFFICIENTLY
CALL
STEVE MOONEY
385-7761 24 hrs. 477-4197 Res.
D. F. HANLEY AGENCIES LTD.

SIDE BY SIDE
DUPLEXES

Wanted urgently for genuine purchasers. Cadboro Bay, Oak Bay and Fairfield. $35,000 - $60,000. Calls would be appreciated by RUTH BENNETT at 598-3321 or 592-6257.

JACK MEARS
OAK BAY REALTY LTD.
2194 OAK BAY AVENUE

2 BEDROOM—
BASEMENT

Home needed for CASH to $30,000. Not too far out. Charman Pacific Realty Ltd.
ALF PORCHER
385-9765 384-5823

VIC WEST

I have a cash buyer with preference for bungalow but house must have large main floor area. Number of bdrms. not important. Basement or not. Up to $27,000.
MRS. MARILYN SECORD
386-7521 592-2134
Boorman Investment Co. Ltd.
1111 Government St.

CASH CLIENTS

Will pay all cash for homes up to $30,000 if suitable for rental or renovation—Urgent: Call now
F. BEAVER-JONES
386-1214 382-5981
M.P. TELLIER SECURITIES LTD.

CASH NOW

For your home if it is suitable for rental or renovating.
385-7761 24 hrs. 478-6476
BILL CARNEGIE
D. F. HANLEY AGENCIES LTD.

OAK BAY
Up to $50,000

3-bedroom home needed urgently with fairly early possession.
HAROLD GROOS
Roberts Investments Ltd.
702-1175 Douglas 388-6691

INVESTOR REQUIRES HOUSES up to $30,000. Cash if suitable for rental or renovations. URGENT. Quickly call BEN GREIG, 385-6231 or 382-1757, Island Pacific Realty Ltd.

CASH CLIENTS

will pay all cash or cash to mortage for your 2 or 3 bedroom home with basement if possible. Ca Victor Wong. 385-2458 or 479-6569, Byron Price and Assoc. Ltd.

SPOT CASH

for older homes. Please call my agent FREDDY STARKE. 388-6231 or 479-3866.
Island Pacific Realty Ltd.

WE WILL BUY YOUR HOUSE for cash, if it is suitable for rental purposes. Please contact the Sales Supervisor, Homefinders Wall and Redekop Realty Ltd., 386-2911.

WANTED

3 bedrm. full basement older home with large lot. Any good district. MRS. McKEAGE, 479-5868. Island Pacific Realty, 388-6231.

SINCERE REQUEST

Cash for a 2 or 3 bedroom home. Please contact our agent HAZEL CAMPBELL, 382-8956, or at Island Pacific Realty, 388-6231.

WE WILL BUY YOUR HOME

Furnished or unfurnished, any good location. Call agent now, Island Homes Ltd. 386-7545, 385-0297.

WANTED: OLDER-TYPE HOME, prefer house that needs work; priced up to $17,000. Will pay cash. 652-1780 or 652-1562.

LEVERTON REALTY,

385-8012—Always has cash buyers for East Side properties. "Service with experience."

PRIVATE, HAVE SOLD HOME, want large home on large lot. No agents. Cash. 478-7583.

2 OR 3 BEDROOM HOME ON ½ acre or more, Saanich Peninsula, under $30,000. 385-5466.

PRIVATE — CASH, 2- OR 3-BEDroom full basement. Reasonable. Good area. 592-9776.

PRIVATE SALE

Want older home, any condition. Will pay cash. No agents. 479-2209.

265 HOUSES WANTED TO BUY

FOR RETIRING
ALBERTA FARMER

Two or three bedroom home up to 25 yrs. old not near city centre. Must be clean. All cash or cash to mortgage up to $45,000. Urgent. BEN GREIG 388-6231 or 382-1757. Island Pacific Realty Ltd.

MUST BE JAMES BAY OR VIC WEST UP TO $25,000. 2-3 BDRMS. CALL SUE WARKE OR LARRY QUAGLIOTTI 388-6231 ISLAND PACIFIC REALTY.

FAMILY WISHES TO BUY older 3 or 4 bedroom home, up to $21,000, 592-3698.

268 LISTINGS WANTED

"LIST WHERE
THE MONEY IS"

INTERIM FINANCING
LARGE COMMERCIAL LOANS
LAND ASSEMBLY
SHOPPING CENTRES, MOTELS
HOTELS, YOU NAME IT!

CALL: A. E. (BERT) BADHAM
Off. 388-9172
Res. 383-5062

FARMERS & MERCHANTS TRUST

731 Fort

HENRY
BITTERMAN
LTD.
2700 Government 386-2971

SAVE ... $$$ ... HUNDREDS
Our Commission Only 4% 4% 4%

4 PER CENT

4% 4% 4% 4% 4% 4% 4% 4% 4% 4%

THE MARKET
IS HOT
NOW IS THE TIME

TO CONSIDER LISTING

Let me put my long experience to work on your behalf. NO OBLIGATION. Ask the folks you know about the service I gave them.
J. CAM BAXTER
Johnston and Co. Ltd.
385-2471

SELLING REAL ESTATE?

With no obligation you can obtain advice and assistance from an active professionally qualified real estate consultant in reaching your important decisions.
HAROLD GROOS FRI, R1 (BC)
Roberts Investments Ltd.
No. 702—1175 Douglas 388-6691

SELLING YOUR HOME?

Get competent and professional service by calling a professionally designated realtor. For free evaluation of your home without obligation call
Mr. J. CHALK, R.I. (B.C.)
477-8274 386-3231
Block Bros. Realty

CASH BUYERS FOR 2 TO 3 acres in the Sooke or Mill Bay-Shawnigan areas. Please Call TED CHARTRES 479-1467 Res. 385-5506.

J. H. Whittome and Co. Ltd.
Royal Oak Branch

270 EXCHANGE
REAL ESTATE

WILL TAKE HOUSE, LOTS OR mortgages in trade for our $22,000 equity in commercial properties plus grocery business, plus duplex in Port Alberni. A good handyman's special. Assume agreement of $14,000 at 8½% with no terms. Call owner 383-7786.

DAWSON CREEK

647 acres for $36,000. Trade your Victorian property for this acreage and establish your future in pioneer territory. Mr. A. H. Page, 477-1841, 382-9983. BLOCK BROTHERS REALTY.

271 LOTS FOR SALE

WOW — ONLY $5,000

50'x120' lot within the 4½ mile circle. You can't build on it now — but buy it now at this low price and sell it at a profit in the future. Call GLEN or MARG McGREGOR 384-8001 or Res. 477-3675. The Royal Trust Co.

BUILDERS' LOTS

SIDNEY — Three clear lots ready for building. Must be sold to builders or to purchasers building under contract. Each 60x121 feet. Price $8,600 on each.
NANAIMO — Approx. ½ acre lot available at $4,600.

285 UP-ISLAND PROPERTIES

MILL BAY HOME AND ACREAGE

A choice property that offers you a charming older but well maintained 3-bedroom home with living room and fireplace, separate dining room and ¾ basement situated upon 9.15 acres of the most beautifully treed property one could imagine. All this plus 500' plus of prime highway frontage. Full price $48,000.

MAPLE BAY SEAFRONTAGE

If you're after location and privacy, then you need look no further. Over 300' of waterfront and 2½ acres of natural park plus a truly commanding view of the entire bay. This unique property offers a 1,280 sq. ft. home including 3 bedrooms, dining room, fireplace and 4-piece bath plus a 15'x27½' filtered swimming pool. All this nestled amidst numerous evergreens and arbutus. Full price $63,000.
For further information on either of these 2 properties, phone MICHAEL EVANS at H. W. Dickie Limited, Duncan, B.C., 746-5171 or eves. and hol. 748-9699 or 746-5581.

H. W. DICKIE LIMITED
DUNCAN, B.C. 746-5171
"WE SELL THE ISLAND"

HEAVEN IT IS

1800 sq. ft. of beautiful living. Superb craftsmanship in this 3-bedroom (2 with bath), LR with stone fireplace, separate dining cab. kitchen, 2½ bath, utility room, storage plus, and ¾ basement. W-W throughout and all main rooms have commanding seaviews. Front door opening onto carpeted formal patio. Picture all this on the most beautiful landscaped ½ acre with every imaginable ornamental shrub, plus a full orchard, a vegetable garden, carpet lawns. 100 yard walking access to ocean, swimming, shelling and beach walks. Victoria approx. 1 hour. Price $49,500. Inquiries to PAT DOUGAN 743-2557 or 746-4154, Homefinders Wall and Redekop, Duncan, B.C.

MAPLE BAY SEAFRONTAGE ACREAGE

If you're after location and privacy then you need look no further. A choice property that offers approximately 1½ acres of natural park including numerous arbutus and fir plus over 300' of waterfront.....The eastern exposure affords magnificent vistas of sea and mountains. All this on paved road and municipal water. Full price $27,500. For appointment to view call Micheal Evans at 746-9629 or 746-5581.
H. W. DICKIE LIMITED
Duncan, B.C. 746-5171
"We Sell the Island"

VANCOUVER ISLAND COUNTRY STORE AND GAS

Room for expansion on ¾ acre prime property with long highway frontage. Well maintained and attractive store and three-bedroom living quarters. Grossing over $90,000 and increasing. Full price $78,000, includes stock. About $30,000 down. Details from BOB EVANS, care Nanaimo Realty Co. Ltd., Box 518, Nanaimo, B.C. or phone 754-2311 or eves. 754-9670.

VANCOUVER ISLAND SADDLE and Tack Shop — doing over $2,000 per mo. Guaranteed inventory of $7,500. Included leased premises. Good lease and accomodation available. Growing community, and room for increased allied lines. Asking $20,000.

pearson REALTY LTD
BOX 399, PARKSVILLE, B.C.
Contact 248-3216
Norm Doughty, 752-6507

WILL TAKE HOUSE, LOTS OR mortgages in trade for our $22,000 equity in commercial properties plus grocery business, plus duplex in Port Alberni. A good handyman's special. Assume agreement of $14,000 at 8½% with no terms. Call owner 383-7786.

BY OWNER APPROX. ½ ACRE, cleared, choice land, Wall Beach, phone 980-8065. South of Parksville.

UPPER ISLAND SPECIALISTS
EAGLE REALTY LTD., 248-6191
BOX 1061, PARKSVILLE, B.C.

SAVARY ISLAND. THREE ADjoining lots near beach and wharf. $3400 each. 383-5595.

293 GULF ISLAND PROPERTIES

CITY TRUST Gives You A Choice Of Location In Homes

SECLUSION—A 2 bedroom on 2 acres surrounded by trees. Only 1 yr. old, lots of water. Asking $35,000. MLS.

VIEW—4 bedrooms in an older remodelled home overlooking Ganges harbour and Islands. ¾ acre lot with a cagin renting at present or have it as a quest cottage. A good buy at $34,500 with terms. MLS.

OCEANFRONT—2 bedroom, den, 2 bathrooms, living room overlooks Trincomali Channel. Fireplace and garage, completely landscaped with paved driveway. 132 ft. on ocean. This is a well built house. Asking price $42,600. MLS.

LAKEFRONT—3 bedrooms, 2 fireplaces, one in 12x35 finished rec room. 2 bathrooms, double garage and a carport. Almost 2000 ft. of modern living. All this on one acre of a treed and landscaped lot with 120 ft. on lake. There is also a quest cottage. Excellent buy at $47,500 with terms. MLS.

REVENUE PROPERTY—No Vacancies, waiting list. Returns 10% on investment.
20 acres close to Ganges, suitable for Town House development.

EXCLUSIVE SECLUSION
600 ft. of ocean frontage, deep water anchorage, 7 acres of treed park-like setting. This property has everything including a unique owner built house of natural materials. Cannot describe in words, must be seen. Priced at $89,000 with terms.
Jake Javorski, Ganges, B.C. 537-2832
City Trust, Victoria, B.C. 383-4141

ONE-HALF ACRE OF CIVILIZED SECLUSION
Well over 24,000 sq. ft. of beautifully set trees and planting, with a natural clearing already accomplished deep onto the land for immediate building. This retreat is within minutes of all the true and essential advantages of civilization without sacrificing the peace and quiet of country living. Well water very close by and power right at the road. Try your offer on a reasonable $7,000 list price. Frances Brown, 477-1841. Block Brothers Realty Ltd.

GABRIOLA ISLAND

Spacious 2 BR Post and Beam split level home on a large waterfront lot with a fabulous view. 4 pce. bath room, half basement. Extra large cement cistern. Listed at $30,000. Good terms. Ron Crow 477-8301, Island Homes Ltd., 386-7545.

S. S. Waterfront

½ acre on a bluff with fremendous views, Salt Soring Island is beautiful! On Harrison Road and municipal water. ML 4791. Asking $12,000 C. VINING care of J. H. Whittome and Co. Ltd. 388-4271—479-3786.

SAVARY ISLAND — 50x300 Ft. Lot. Close to Beach, $2,800. MLS 3639. Call Mrs. Hart, 385-3435 Anytime.
P. R. BROWN AND SONS, LIMITED
762 Fort Street

SALT SPRING ISLAND
A-frame cabin — 1 acre beautifully wooded lot — ¼ mile from Walker's Hook. Private sale — owners moved to N.S. $12,500. Contact T. Stevenson, R.R. 1, Naramata Rd., Naramata, B.C.

NEW ALMOST COMPLETED 2-bedroom home on small acreage, Galiano Island. Good water. Full price including materials to complete $43,000. Please phone R. Wint, 539-2274 collect. Wolstencroft Agencies Ltd., 531-5571.

SATURNA ISLAND
36 view acres, south side, hydro, water, $28,000. Box 12, Saturna Island.

293 GULF ISLAND PROPERTIES

330' WATERFRONT

6 ACRES ON GABRIOLA ISLAND
3 BEDROOM ALL ELECTRIC HOME

The beautiful site, with gorgeous views, has immense potentialities for development. It has public roads on two sides, power, phone and marvellous water supply. I am open for offers to purchase, cash or terms. Owner W. E. BELL, Box 63, Gabriola Island. Phone 754-6070.

NOTICE TO CREDITORS

IN THE MATTER OF THE ESTATE OF MARTHA HANNAH TAYLOR, formerly of Cain Drive, Galiano Island, British Columbia.

NOTICE IS HEREBY GIVEN that creditors and others having claims against the estate of Martha Hannah Taylor, deceased, are required to send full particulars of such claims to the undersigned executrix for the estate, on or before the 15th day of August, 1973, after which date the said executrix will distribute the estate's assets having regard only to the claims of which she has notice.

Kathlyn Benger,
Executrix,
Box 69, Galiano Island,
British Columbia.

BRITISH COLUMBIA FOREST SERVICE
INVITATION TO BIDDERS

Sealed tenders will be received by the Engineering Division, Jordan River Reservoir Clearing Project, British Columbia Forest Service, at Langford Ranger Station up to 2:00 (p.m.) local time on the 26th of July, 1973, for the following work:

Falling of snags and trees, bucking of windfalls, and lowering of stumps in various areas of the Diversion Reservoir, Jordan River Reservoir Clearing Project.

Further particulars may be obtained from the office of the Forest Ranger, British Columbia Forest Service, at Langford, British Columbia, or from the office of the Construction Engineer, Engineering Division, British Columbia Forest Service, 525 Superior Street, Victoria, British Columbia.

A conducted tour of the work area will originate from Ranger Station, British Columbia Forest Service, Langford, British Columbia, at 10:00 (a.m.) local time on Wednesday, July 25th, 1973.

Tenders must be made subject to the Conditions of Tender and submitted on the form supplied.

D. S. Cameron,
Construction Engineer.

July 17, 1973.

DEPARTMENT OF LANDS, FORESTS, AND WATER RESOURCES
FOREST SERVICE
NOTICE TO CONTRACTORS

Sealed tenders for the construction of Bituminous Concrete Paving of yard areas and approximately ¾ mile of road at Experimental Station, Mesachie Lake, B.C., will be received by the undersigned up to 4:00 p.m. (P.D.S.T.) on the 2nd of August, 1973, and opened in public at that time.

Plans and specifications may be viewed after July 20, 1973, at:
1. The Industrial Construction Centre, 2430 Willingdon Avenue, Burnaby
2. Amalgamated Construction Association, 2675 Oak Street, Vancouver
3. British Columbia Road Builders Association, 815 West Hastings Street, Vancouver.

Plans may be viewed and/or obtained after July 20, 1973, from:
1. Engineering Division, British Columbia Forest Service, Parliament Buildings, Victoria (Phone 387-6652)
2. Nursery Superintendent, Forest Service Experimental Station, Mesachie Lake (Phone 749-3611)
3. British Columbia Government Plan Viewing Room, 501 West 12th Avenue, Vancouver 9.

All enquiries should be made to the Engineering Division in Victoria.

A deposit of $15.00 is required which will be refunded to the unsuccessful bidder upon return of the plans and specifications in good condition within 30 days of the opening of tenders.

Tenders must be made subject to the conditions of tender and submitted on the forms and in the envelope supplied.

No tender shall be considered having any qualifying clauses whatsoever and the lowest or any tender will not necessarily be accepted.

Dated: July 16th, 1973.

J. S. Stokes,
Deputy Minister of Forests

Parliament Buildings,
File: 083211-C1
Victoria, British Columbia

NOTICE TO CONTRACTORS

SEALED TENDERS will be received by the undersigned for the Fire Alarm Updating.

Drawings, specifications, forms of tender and detailed instructions to bidders are available to General Contractors at the offices of: Spratt & Associates, Consulting Engineers, 1039 Johnson Street, Victoria, B.C.

A returnable deposit of Fifty Dollars ($50.00) is required for each set of drawings and specifications. Tenders must be good for sixty (60) days. Tenders must be accompanied by a bid bond in the form prescribed, which binds the tenderer and the surety in the amount of Four Thousand Five Hundred Dollars ($4,500.00) at the time of tendering. A performance bond, and a labour and materials payment bond, each in the form prescribed, must be provided by the successful tenderer prior to the award of the contract. Certified cheques will not be accepted.

The lowest or any tender, not necessarily accepted.

Tenders must be made out on the forms supplied by the Engineer, addressed to the undersigned and delivered to the undersigned not later than 12:00 noon, Friday, August 10, 1973, in a sealed envelope marked — Tenders for Fire Alarm Updating.

W. B. Dickieson,
Purchasing Agent,
Board of School Trustees of School District No. 61 (Greater Victoria),
3128 Foul Bay Road,
Victoria, B.C.

U.S. Senator Goes on Health Kick

WASHINGTON (AP) — Senator William Proxmire, who jogs five miles to work each day, has written a book on physical fitness because the American people "are in one hell of a mess."

"We are too fat, too soft, too tense," the Wisconsin Democrat says. "We are prone to alcoholism."

Proxmire's book, You Can Do It!, calls for exercise, dieting, and relaxation. If that is insufficient, he adds that with plastic surgery you can have "more hair on your head, a beautiful nose, no bags around the eyes, and fewer wrinkles."

The latter is from a man who, it should be noted, has had hair transplants and a face lifting.

Proxmire suggests people walk or run to work, decline most foods, especially refined sugar, and "practise transcendental mediation for a serene future."

THE CORPORATION OF THE DISTRICT OF SAANICH
TENDER 26/73—SEWER ENTERPRISE CONTRACT NO. 14

Sealed tenders, clearly identified as to number, will be received by the Purchasing Agent, Saanich Municipal Hall, 770 Vernon Avenue, Victoria, B.C., up to 3:00 p.m. Wednesday, August 8th, 1973, for the installation of approximately:

26,600 Lineal Feet of mainly A.C. Sewer Pipe in sizes from 4" - 8".

Tender forms and specifications may be obtained from the undersigned. Lowest or any tender not necessarily accepted.

(Mrs.) E. BOWERING,
Purchasing Agent.

SUB-TRADE TENDERS REQUESTED FOR ALBION C.O.—B.C. TEL CO., 1973 BUILDING ADDITION, FELTHAM ROAD, SAANICH, B.C.

Selected contractors:
1. Farmer Construction Ltd.
2. Wheaton Construction Ltd.
3. E. J. Hunter & Sons Ltd.
4. K. C. Johnson Construction Ltd.
5. H. E. Fowler & Sons Ltd.

will receive bids from all trades for the above job.

Amalgamated Construction Association of B.C. Depository Bid System will be used for: Paving, Masonry, Roofing and Sheet Metal, Structural Metals, Metal Deck, Resilient Flooring, Stucco and Plaster, Metal Studs and Drywall, Painting, Specialist Coatings, Heating and Ventilating, Plumbing, and Electrical trades.

Drawings and specifications available for inspection at Amalgamated Construction Association office in Vancouver and Construction Association of Victoria office, and at the offices of the General Contractors after 23 July, 1973.

Subtrade depository tenders close 4 p.m., 7 August, 1973 at the Association offices, Vancouver and Victoria. General Contractors' tenders close at the office of the architects at 2 p.m., 9 August, 1973.

SIDDALL, DENNIS, WARNER — ARCHITECTS,
612 View Street,
Victoria, B.C.

TENDERS FOR EXTERIOR PAINTING MARITIME MUSEUM

Sealed tenders, on the form and in the envelope provided, for this work, will be received by the City Clerk, City Hall, Victoria, B.C. up until noon, Thursday, August 9, 1973.

Each tender must be accompanied by a performance bond, in the form of a certified deposit cheque, equal to ten per cent (10%) of the total amount of tender, made payable to the City Treasurer.

The deposits of unsuccessful bidders will be returned immediately following placement of the contract. The deposit of the successful bidder will be retained until the contract has been satisfactorily completed.

Specifications and form of tender may be obtained from this office. The lowest or any tender will not necessarily be accepted.

G. F. Sharpe,
Purchasing Agent.

City Hall, Victoria, B.C.,
July 18, 1973.

TENDERS FOR AIR CONDITIONING SYSTEM
PROVINCIAL COURT
633 FISGARD STREET

Sealed tenders, on the form and in the envelope provided, for this work, will be received by the City Clerk, City Hall, Victoria, B.C., up until noon, Thursday, August 9, 1973.

Specifications and form of tender may be obtained from this office. The lowest or any tender will not necessarily be accepted.

Each tender must be accompanied by a performance bond, in the form of a certified deposit cheque, equal to ten percent (10%) of the total amount of tender, made payable to the City Treasurer.

The deposits of unsuccessful bidders will be returned immediately following placement of the contract. The deposit of the successful bidder will be retained until the contract has been satisfactorily completed.

City Hall, Victoria, B.C.
July 19, 1973

G. F. Sharpe,
City Purchasing Agent

SHEEP PROTECTION ACT

Attention of all dog owners is drawn to the following regulations existing under the above Act in the Metchosin-Sooke Special Sheep Protection area.

(3) The owners of all dogs for which licences have been issued under these regulations shall cause each dog to wear around its neck a leather or metal collar to which shall be attached the metal tag issued with the licence.

(4) Dogs which do not meet the requirements of Section 3, shall, other than on the property of their owner, be deemed to be without owner, and may be captured and disposed of in a humane way as seen fit by the Minister of Agriculture.

Your attention is drawn to the fact that violation of any regulation of the Sheep Protection Act constitutes an offence under the Act. Both of the above regulations will be enforced following July 31st, 1973.

D. D. STUPICH,
Minister of Agriculture

SUB-TRADE TENDERS REQUESTED FOR VICTORIA C.O. 1973
B.C. TEL CO.
YATES STREET
VICTORIA, B.C.

Selected contractors:
1. Cana Construction Co. Ltd.
2. Commonwealth Construction Co.
3. Dillingham Corporation Canada Ltd.
4. Dominion Construction Co.
5. Farmer Construction Ltd.
6. Foundation Company of Canada
7. Wheaton Construction Ltd.

will receive bids from all trades for the above job.

Amalgamated Construction Association of B.C. Depository Bid System will be used for:

Foundation Piling	Metal Windows
Asphalt Paving	Glass and Glazing
Pre-cast Concrete	Folding Doors
Masonry	Metal Stud and Drywall
Structural Metals	Cement Plaster and Stucco
Miscellaneous Metals	Ceramic Tile
Metal Decking	Resilient Flooring and Carpet
Metal Siding	Acoustical Ceilings
Finish Carpentry and Casework	Painting
Caulking and Sealing	Toilet Compartments
Building Insulation	Demountable Partitions
Built-up Roofing and Flashings	Chalkboard and Tackboard
Flexible Membranes and Flashings	Elevators
Chemical Waterproofing	Heating, Ventilating and Air Conditioning
Hollow Metal Doors and Frames	Plumbing
Overhead Doors	Outside Services
Entrances and Storefront	Electrical

Drawings and specifications available for inspection at Amalgamated Construction Association office in Vancouver and Construction Association of Victoria office, and at the offices of the General Contractors after July 25, 1973.

Subtrade depository tenders close 4 p.m., Aug. 21, 1973 at the Association offices, Vancouver and Victoria. General Contractors' tenders close at the office of the architects at 4 p.m., Aug. 23, 1973.

SIDDALL, DENNIS, WARNER — ARCHITECTS,
612 View Street,
Victoria, B.C.

Film Star Bruce Lee Dies at 32

HONG KONG (Reuter) — Bruce Lee, star of violent action films that have become known as Eastern Westerns, died here Friday night, police said.

The 32-year-old hero of films such as Five Fingers of Death, which featured Oriental martial arts, died shortly after admission to hospital.

The cause of death was not immediately known; police said foul play was not suspected.

Lee acted in television dramas and taught martial arts in the United States before taking up filming here in 1971.

His films, including The Big Boss and Fists of Fury, were smash hits in Hong Kong and overseas.

NANAIMO TUBS SET TO SAIL

Nanaimo will have "magnificent bathtubbing conditions" for its annual race Sunday, Mayor Frank Ney predicted today.

The winds have been high all week and had the city fathers worried, Ney said, but today the weather warmed up, the winds went down and more bathtubs than ever before are expected to make the crossing to Vancouver's Kitsilano Beach.

The town is packed, Ney said, and more than 3,000 people attended a kick-off dance Friday night.

About 300 tubs, powered by six-horsepower motors, will make the 34-mile crossing in an attempt to earn the Loyal Order of the Golden Plug. More than 2,500 yachts are expected to escort the tubs across the Strait.

Ney will board one of the yachts when the 10 a.m. starting gun sounds and will head rescue operations during the race. Last year 115 tubs sank in the first 12 minutes of the race.

Seats Urged To Prevent 'Excitement'

FORTALEZA, Brazil (UPI) — City Councilman Demetrio Carneiro has asked the state labor ministry to order big city employers to permit department store women sales clerks to sit at work — to prevent them becoming sexually excited.

Carneiro said women who stand all day at work become sexually excited and also tend to suffer from spinal and leg ailments.

He said he wants employers in cities of 100,000 or more population to provide chairs for women clerks.

Labor ministry officials said they were mystified by Carneiro's request.

Halibut Commission Declares Emergency

SEATTLE (AP) — Acting under emergency conditions, the International Pacific Halibut Commission has asked the United States and Canadian governments to cut by one month the Gulf of Alaska fishing season.

Commission director Bernard Skud said Friday that if approved, new regulations could be issued by next week closing the gulf Sept. 1, one month early.

Skud said the emergency measure was drafted to save dwindling stocks in a year of poor catch predictions.

Halibut fishermen along the Alaska-British Columbia coast last year harvested a half-century low 41.5 million pounds.

Skud said total estimates for this year reach around 35 million pounds, 20 million pounds of it from the Alaska Gulf and 15 million pounds from areas south.

Experts say the incidental halibut cutch by Japanese and Russian trawlers in northern waters is hurting the outlook.

PM's SON WINS $70

EDMONTON (CP) — Justin Trudeau is only 19 months old but he has already taken a step into the financial and agriculture worlds.

A charolais bull registered in the name of the prime minister's son won $70 in livestock judging at Klondike Days.

The animal was donated last fall to Justin by Edmonton Ald. B. C. Tanner who has kept it on his farm near the city.

The bull finished sixth, out of seven entries, and Ald. Tanner attributed the low showing to a poor trim around the feet.

Studio Work Starting

NANAIMO (CP) — Construction of two recording studios will begin immediately on the beach of the Yellow Point Lodge near here the president and managing director of Timbre Sound Industries Ltd., said Friday.

The studios will not require any further felling of timber and will in no way detract from the carefully preserved beauty of the property, said W. R. Snow, new owner of the 110-acre resort.

He said the company intends for the foreseeable future to keep the lodge open to the public.

He said the company wants "to build and operate technically superb recording facilities in a relaxed and resort-like atmosphere where artists can enjoy themselves away from the noise and pressure of big cities and still be assured of an outstanding quality product."

Farm Plans Differ

WASHINGTON (Reuter) — After two weeks of haggling, the House of Representatives approved Thursday night a new farm-subsidy program. The four-year measure would guarantee grain and cotton farmers minimum government-supported prices for their crops with a maximum payment of $20,000 a farm. The bill now must be reconciled with a five-year Senate measure providing higher guaranteed subsidy prices and a $20,000-per-farmer payment limitation containing loopholes allowing producers to divide up their farms to get more money.

TRY ANYTHING —EVEN RAIN DANCE

LETHBRIDGE (CP) — "Anything is worth a try," Miro Tomasta of Readymade said Friday in suggesting at a Lethbridge county council meeting that Indian rain dancers be used to ease a critical moisture shortage in Southern Alberta.

The Lethbridge Chamber of Commerce organized a rain dance in 1961 and "within eight hours it rained," Tomasta said in submitting a motion which asks the chamber to again seek the assistance of Indian rain dancers. The motion was approved 4 to 2.

Drought conditions in Southern Alberta this year have reduced opportunities for farmers to harvest good crops.

RITCHIE BROS.
AUCTION NOTICE

Place	Date
Kitimat, B.C.	Friday, July 27, 1973 10:00 a.m.

Owner
On Behalf Of:
Wellspar Logging Ltd.

YARDING EQUIPMENT: 1972 American 72-20C Grapple Yarder; 1969 Madill 90' Tower and Yarder—M6 Carrier-Cat Power; Madill 72' Tower-Hayes Yarder; LOADING EQUIPMENT: 1972 American 72-20C Combination Yarder-Loader; 1969 American 509 with Bohemian Boom; CRAWLER TRACTORS: 1973 Cat D8H, s/n 46A-28334 (bought new in '73); 1972 Cat D7F, s/n 94N4911 (bought new in '73); 1972 TD25C, s/n 36000V002337 (first used Jan. '73); 1965 Cat D8H, s/n 46A9722; 1970 Cat D7E, s/n 48A13038; WHEEL LOADERS: 1973 Hough 90E Pay Loader, s/n 356307C001907; 1969 Cat 966C, s/n 30K1097; OFF HIGHWAY LOGGING TRUCKS: 1969 Kenworth Model 848W, s/n 84214; 1969 Kenworth, s/n 84692, Model 848W; 1964 Pacific Logging Truck, s/n 6360-603; SERVICE TRUCKS: 12 Late Model Pickups, including 3 1973 GMC's; PORTABLE SHOP: 40x40x14 Lake View Portable Building, s/n 15509; MISCELLANEOUS LOGGING EQUIPMENT: 1000' 15/16" Cable; ⅝ Cable; Guy Line; Stubbs; Eye Bolts; 966C Chains; Hough Bucket; Culvert Pipe; 966C Bucket, 3½ yd.; Johnson Messenger 5 Channel 1-10; Hand Sets; Fire Equipment; Back Pumps; 2-5 KVA Lite Plant; Blocks; Axle Stups; Parts Stock; 3-New Home Lite Saws; FH., Track 60 Loader; IHC Fuel Truck; Arches; Water Truck; Fuel Tanks; Water Tanks; Misc. Logging Equipment; SHOP TOOLS; ¾ Drive Set; 5/16-1⅝; O-Rings; 2 Acetylene Outfits; 300-Amp Miller Welder; Lincoln 200-Amp; 120-Volt Lite Plant; 10 Cable Cutters; 1 Hyd. Cable Cutter; 3 Proto Power Sets; Paint Sprayer; Tiger Torches; First Aid Equip.; Nut and Bolt Stock; Reamers; Tapes; Vice Angle Grinder; Chain Blocks; Hyd. Jacks; Block Tackle; Come-along; Hand Tools, Etc.

Phone at Sale Site:
(604) 632-2272

Write for Free Catalogue to
RITCHIE BROS. AUCTIONEERS LTD.
920 BRIDGEPORT ROAD
RICHMOND (Vancouver), B.C.
NATIONWIDE AUCTIONEERS

RACE ENTRIES

EXHIBITION PARK

MONDAY

FIRST RACE: $1,550 claiming, for three-year-olds, six and one-half furlongs:
Pacific Rim (Furlong) 122
Solar Strip (Bianco) 117
Nearly Grounded (Carter) 112
Solar Stride (Frazier) 117
Podunk Davis (Rawson) 117
He's A Tuffy (no rider) 117
Brahams Alibhai (Sandoval) 117
Talent Galore (Chabara) 117
Black Dave (Combs) 117
Also eligible:
Native Drizzle (Cuthbertson) 117
Denver Spread (Sanchez) 122
Quite A Card (Furlong) 117
Morning Story (Daley) 117

SECOND RACE: $1,550 for two-year-olds, six furlongs:
First Breeze (Estapper) 116
Rosey Reflection (Wall) 116
Fuzzy Talk (Furlong) 116
Half Asleep (Sandoval) 116
Roll On Home (Leblanc) 116
Moochie (Brownell) 116
Young Actress (R. Arnold) 116
Mid Morning (Combs) 116
Kraftown (Bianco) 116
Multi Lea (Frazier) 116
Also Eligible:
Treble Treasure (Cuthbertson) 116
Parksville Gal (Swatuk) 116
Alder Lea (Furlong) 116
Lots To Do (R. Arnold) 116

THIRD RACE: $1,550, claiming for three and four-year-olds, six and one-half furlongs:
Uditta (Wall) 113
Magic Chain (Skinner) 105
Lightning Len (Dailey) 115
Likashot (Costa) 108
Shessjavar (R. Aernold) 105
Able Arlo (Brownell) 107
Morna Lea (Olguin) 111
Mystic Myth (Estapper) 114
Surrey Sunrise (Rawson) 111
Double Return (Bianco) 108
Also eligible:
Drum Majorette (Chabara) 114
Roadside Chapel (Rawson) 119
Varsity Blue (Skinner) 111
Over Zealous (Hamill) 110

FOURTH RACE: $2,155 claiming, for four-year-olds and up, six and one-half furlongs:
Angelic Shirl (Dailey) 114
Choice Lad (Chabara) 119
Bold Cookie (no rider) 106
Tis Sweet (Olguin) 111
Ocem (Cuthbertson) 116
Similkameen (Wall) 116
Brennen (J. Arnold) 116
Janmarie (Furlong) 111
Donalds Secret (Frazier) 119
Glad Daddy (Sandoval) 119
Also eligible:
Old Times Again (Sanchez) 122

FIFTH RACE: $2,155 claiming, for three and four-year-olds, six and one-half furlongs:
Mi Soldier (Frazier) 122
a-Yalta (Broomfield) 113
Fairburns Pride (J. Arnold) 110
Winning Goddess (Sandoval) 112
Great Rapport (Skinner) 111
Secret Sovereign (Smith) 122
a-Bermark (Broomfield) 110
Lorry Brand (Leblanc) 110
Charles D'or (Olguin) 119
Max Twine (Combs) 112
a- Witts entry.

SIXTH RACE: $2,025 claiming, for three-year-olds and up, six and one-half furlongs:
Country Host (Swatuk) 119
Avalon Isle (no rider) 105
Tolaquillo (Skinner) 114
Squaw Hall (Smith) 110
Mr. Pickles (Cuthbertson) 115
Snow Run (Dailey) 114
Fort Nelson (Munoz) 115
Fancy Fields (Carter) 107
Lecoq du Nord (Wall) 115
Konni Lake (Chabara) 114
Also eligible:
Caledonia Miss (Brownell) 117
Beyond the Moon (Frazier) 110
Hard to Please (Ulrich) 119
Winnikim (Olguin) 110

SEVENTH RACE: $2,665 claiming, for three-year-olds and up, six and one-half furlongs:
Grey For Sure (Swatuk) 111
Winning Emperor (Chabara) 116
Spelato B Good (Dailey) 117
Way of Hope (Skinner) 111
Robin The Great (Cuthbertson) 119
Antrim Lad (Munoz) 122
Phinneas (Frazier) 117
New Governor (Hamill) 116
Victory Court (Sanchez) 116

EIGHTH RACE — "The Youthful" purse, $6,500—added allowance, for two-year-olds, six and one-half furlongs:
Able Hawk (Terry) 118
Hustlers Gift (Brownell) 115
Refundable (Frazier) 120
Sweet Willie Brown (Smith) 118
Antagonist (no rider) 118
Downes Road (Chabara) 118
Avec Plaisir (Sanchez) 118
Sarah Shot (Olguin) 115
Euclidean (Munoz) 120

NINTH RACE—$1,600 claiming for four-year-olds and up, mile and one-sixteenth:
Mini Charger (Ulrich) 117
Buono Domenico (Estapper) 122
Saucy Pixie (Skinner) 109
Labelle Virgo (R. Arnold) 114
Braid Hills (Carter) 109
Stetson Ed (J. Arnold) 119
Argentine Princess 114
High Magi (Cuthbertson) 119
Northern Prince (Chabara) 122
Torrid Tracy (Wall) 122
Also eligible:
Carmelos Diamond (Skinner) 109
Trojan Knight (Sandoval) 119
Cowardly Lion (J. Arnold) 122
Velasquez (Bianco) 119

Weather unsettled—Track fast.
Post parade on Monday 6:30 p.m.
Oneto on first and last races; exacto on fourth and sixth races.

Tows Sought For Gliders

The Vanisle Gliding Association is looking for an aircraft to tow its gliders.

Members of the club are grounded because the plane used for towing crashed at the end of the Duncan airport runway on Tuesday. It wasn't towing at the time.

Garey Cleland of Victoria, president and chief instructor, says the club covers the expenses of the aircraft.

"Gliding is a wonderful sport and we want to keep it going," he said. "But we need an aircraft."

The club operates from Cassidy airport, south of Nanaimo.

How To Write Your SUCCESSFUL CLASSIFIED AD...

You Take Care of the DESCRIPTION

and the

REPLIES

Will

TAKE CARE OF THEMSELVES

1. Start your ad with the name of the article or the service you have to offer. Be clear. Readers respond more favorably when given complete, definite information.

2. Make it easy for the interested reader to reach you. Always give your telephone number or your name and address. If you do not have regular hours, state a preferred time for responding readers to contact you.

3. You will get great reader attention by using consecutive insertions. A six-day order is best — and costs less, and you can, of course, stop your ad as soon as you get the results you want. Lower yearly rates are available to those who wish to advertise their goods or services every day.

4. Check the success of your copy by asking "What, why, who, where and when." The answers you give will enable you to assess whether your copy is complete.

5. Classified ads that fail usually do so, not through lack of readership, but because they are poorly worded or contain inadequate information Classified readers are interested and ready to buy. Clear, concise copy will attract their attention and complete the transaction.

Call

386-2121

Discuss your needs with an experienced ad-visor who will be glad to help you word and place your ad. Telephones are open from Monday to Saturday 8:00 a.m. to 8:00 p.m.

CLASSIFIED DEPARTMENT
VICTORIA DAILY NEWSPAPERS

B.C.

DENNIS THE MENACE

THE FAMILY CIRCUS

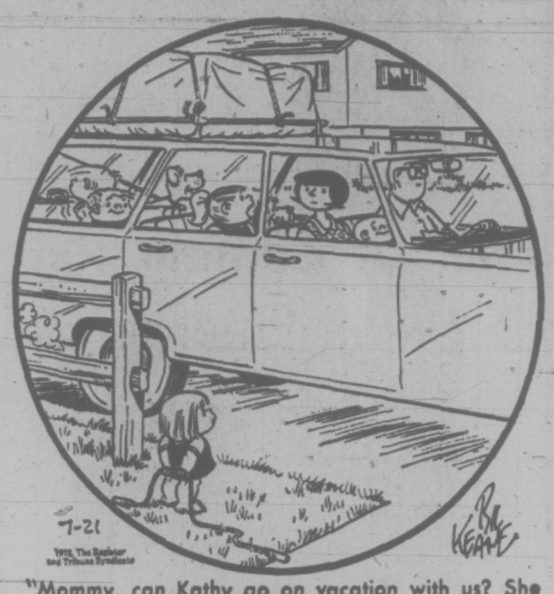

"Mommy, can Kathy go on vacation with us? She wouldn't take up much room."

Wonderful World of Animals

DEAR DR. MILLER: You mentioned something about preservatives in cat food? Since then I have been reading cat food labels but still don't know what I am looking for. They all seem to have some kind of preservatives, so is there one that is particularly bad?—**N.I.**

DEAR N.I.: Benzoic acid. It may cause symptoms raning from depression to restlessness or even aggressive behavior. Heavier doses can, of course, be fatal. Fortunately for North American cats, benzoic acid is an uncommon preservative in rations. It is, however, commonly used in cat foods packed in the United Kingdom (and elsewhere).

DEAR DR. MILLER: Is there some way you can break a dog of pointing? Roamer only does it when we have company and it is very disconcerting —**L.D.**

DEAR L.D.: Some dogs are born with a pointing propensity, you know. For these, it would certainly be unfair to consider it a bad habit even if they weren't pointing at birds. In any event, if Roamer's reactions repel you, it's reasonable to (a) evict him from the room when guests are present or (b) teach him to point in some other direction.

WEEKLY PUZZLE

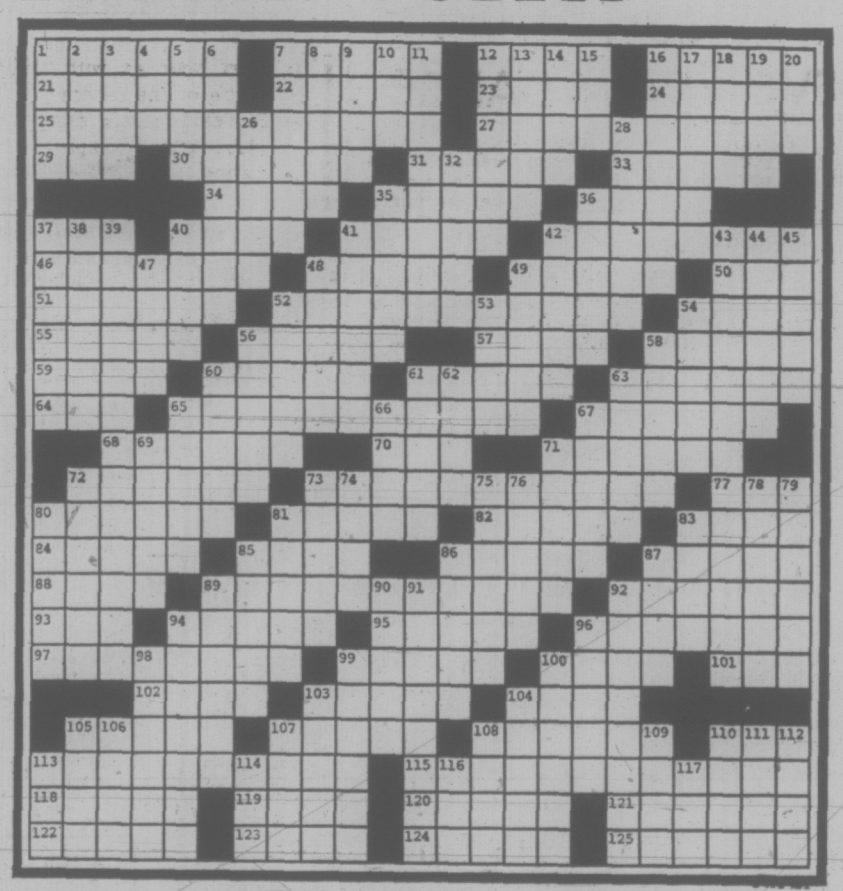

ACROSS

1 What Hirt did
7 Matted hair
12 "Jose Jiminez"
16 Boy's ammo
21 Irritate
22 Lines
23 Mideast native
24 Parrot, avis
25 Condemn the man under the sword
27 Cane a famed conservative
29 Famed football man
30 Building material
31 Ringed
33 Secular ecclesiasts
34 Great author, et al.
35 Shares
36 Border: her.
37 Casablanca pianist
40 Young fish
41 Prior of Florence, 1300-02
42 Farmer's Friday
46 Earth crust parts
48 Glacier part
49 Like the arctic
50 Bee: comb. form
51 Of an Ohio city
52 Directs a fictional detective to his abode
54 Tertiary: comb. form
55 Toothed tools or rips
56 Elaborate practical joke
57 Derailleur
58 Sgt. Carter's problem
59 Gears up for attack
60 Antelope
61 Upside-down V
63 Frighten
64 Youth org.
65 Feed Cleveland's first Black mayor
67 Branch of literature
68 Containing lacquer ingredient
70 History items
71 Bunch of hackled flax
72 Passes over lightly
73 Connect a president
77 Relevant
80 Chewing gum ingredients
81 Curs, for short
82 Emerges
83 Blow, of a kind: slk.
84 Drain
85 Courtroom
86 Man's name meaning "The King" grafitti
87 Set to play golf: 2 wds.
88 Passage: abbr.
89 Heckle Buddy unmercifully
92 Go — (strut one's stuff)
93 A fa, a sol, a la, —
94 Squeals
95 Mount
96 Swore
97 For hire
99 President Johnson's successor
100 Sound units
101 Kind of man
102 Lively
103 Also, with "with"
104 Miss Velez
105 Heraldic color
107 Past
108 Chapeaux
110 Honest President
113 Wipe up a German duchy
115 Convey Woolsey's partner
118 "... after they've seen —"
119 Bouyant air
120 Mountain part
121 Speaks
122 Archery, e.g.
123 Dregs
124 Agreed
125 Lilylike plant

DOWN

1 Art style
2 Building material
3 Female name
4 Color
5 North European literature
6 Talks stolidly
7 Searcher
8 "Time" founder and wife
9 Sufferings
10 High letter
11 Immediately at
12 Splash
13 Constellation
14 Ointment
15 CBS rival
16 Chattered
17 Influenced
18 Welfare organization
19 Orbit parts
20 Disdain
26 Ties
28 Publisher of first Amer. paper
32 Short-billed auk
35 Punctuation, for short
36 Machinist's container
37 Ancient Egyptian talisman
38 Wild sheep
39 Label a humorist
40 Operatic soprano
41 Evil spirits
42 Blood: comb. form
43 Spoil Cleopatra's lover
44 Severally
45 Chile saltpeter
47 — the line
48 Medieval satire
49 Mirths
52 Working dog
53 Monster
54 Restorer
56 Peacock blues
58 Enter: 2 wds.
60 Animal quarters
61 Beans: sl.
62 Timeless one
63 Fertilizes
65 Heavenly body
66 Flavor
67 Opening operation: comb. form
69 Wasted
71 Dart
72 Bullfight pass
73 Black-faced English sheep
74 Measure
75 Worst
76 Strong wind in Texas
78 Shrimp
79 Fads
80 Yellow spectral type
81 Twin crystal
83 Preposition
85 Nonsense, for short
86 Getting by
87 Expression of dismay
89 Mishnaic language
90 Ruth's pursuer
91 Machine path
92 TV solicitation
94 Harness piece
96 U.S. Senator from New York, 1899-1911
98 Labeler
99 Revels
100 Removed knots
103 Brisk
104 Namer of Conn. island
105 — shop
106 Danish island in the Little Belt
107 Irish rose possessor
108 Honey carriers
109 Dry
110 High: comb. form
111 Has- —
112 Gaelic
113 Without surviving issue: Lat. abbr.
114 Total
116 Anc. govt.
117 Body part

SOLUTION TO LAST WEEK'S PUZZLE

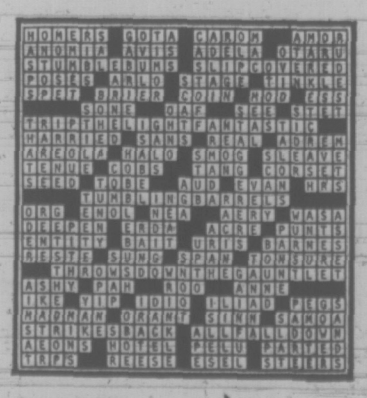

PEANUTS

BROOM-HILDA

WIZARD OF ID

APARTMENT 3-G

MISS PEACH

HAGAR

POLLY

NANCY

MUTT AND JEFF

MARK TRAIL

Superstar Super Film

A Film Review
By WAYNE HARDING

"Is nothing sacred?" someone is bound to wonder when he sees Norman Jewison's film treatment of Jesus Christ Superstar.

It is not hard to imagine some Christians finding irreverence in this film as some did in the rock opera on which it is based. It's harder—but still possible—to see why some Jews feel it is anti-Semitic.

Is the story of Christ's passion defiled by a neon-lit, acid rock anthem? Is something lost when Herod is camp? Is Christ's message lost in a high tenor? Should Judas be played by a black man? Is Pilate's guilt less because he wears jeans under his robe? Should Mirage jets herald of betrayal of the Lord?

It is all here. Nothing is incongruous.

The actors, as actors, come by bus on a dusty round across the Galillean desert. They unload their props at an ancient ruin where scaffolding has been erected. Suddenly they are involved in the drama, the final week of the life of Christ. He enters Jerusalem, drives the money lenders—they sell postcards as well as coins—from the temple. Judas wrestles with his conscience. The Roman guards wear tank tops bearing Caesar's image.

Christ has doubts at Gethsemane and is betrayed there. He is flogged before Pilate, cast off by Herod, who invites Him to walk across his swimming pool, and is crucified.

Of course, it's not New Testament. It's Epic Theatre—the style of Bertolt Brecht—where message argues with message and the audience is never permitted the indulgence of forgetting that this is a story being told him by another human being for a purpose.

Nothing is irrelevant.

It's all done with awesome ability and technique. The barren landscape and beautiful faces are well matched against Jewison's eye for dimension and his ability to edit. And the techniques are very present—at first they might seem contrived—the total image, like the Roman guards' automatic rifles and the Israeli tanks rumbling across the ancient desert.

The pre-recorded sound track may present the only disconcerting technical aspect of the film. Voices and sounds and music often seem to come from the wrong direction.

Perhaps that too is part of it. Nothing is predictable.

If the film can be dissociated from the opera and the the fuzzy cult of modern American music—and that's an unlikely 'if'—it will be remembered as a monumental piece of cinema. One reason is the heroic proportions of the film and the fine methods in which they are handled.

Another is the success of the style. Only in the finest few moments of Mother Courage and perhaps a few other pieces of Brecht has the style been so successful, has the message come through as well.

And what is the message?

Perhaps: Everything is Sacred.

★

Coming Up In The Arts

Tonight's production by the Phoenix Players at the UVic campus theatre, is the mime program with music by Eric Satie. Starting time is 8 p.m.

Victoria Summer Festival present the Victoria Symphony Orchestra Sunday at Beacon Hill Park at 2:30 p.m., and Monday, Wednesday and Friday in Heritage Court. Provincial Museum complex, at 6 p.m. and 7:15 p.m.

Chamber music concerts presented by the music department, University of Victoria, will feature the Pacific Wind Quintet, Tuesday and Thursday in the MacLaurin Auditorium at 8 p.m.

The Fantasticks will be presented by the Phoenix Players Tuesday and Friday at 8 p.m. in the Phoenix Theatre.

Wednesday and Saturday the Phoenix repertory offers The House of Blue Leaves and Thursday's performance will be a repeat of the mime program.

The Smile Show continues to be popular entertainment at McPherson Playhouse Wednesday through Saturday with 8 p.m. curtain.

Cuba Bill Paid

OTTAWA (CP) — Michael Chappell's family has put up money covering boat repair and other expenses charged by the Cuban government and the Calgary sailor should be able to leave the island this weekend, an external affairs department spokesman said Friday.

"We assume he can leave as quickly as he wants, if that's the last hurdle," the spokesman said.

Michael, 21, has been held under guard in a Cuban hotel for almost three weeks for refusing to pay Cuba for repairing his boat and a list of other expenses totalling $4,164.58.

He and four American companions were on a voyage from Key West, Fla., to the Yucatan Peninsula in Mexico when their boat struck a reef off the Cuban coast.

The external affairs department took steps to get Michael home, saying the government would pay the bill if the Chappell's would pay it back.

But the spokesman said the family had come up with the money and "unless there are other complications" Michael would get himself out of the country quickly.

Prey Veng Shelled

PHNOM PENH (AP) — Scores of rockets and cannon shells fell Thursday night on Prey Veng, a provincial capital 29 miles east of here, the Cambodian military command reported. Five persons were wounded. The city has been surrounded since February, but the insurgents have made no serious attempt to capture it. Elsewhere, scattered clashes were reported but no major fighting.

Human Totem

Hamilton youngsters use a stepladder to form human totem pole during Indian culture day, part of summer playground program.

Help Wanted Index Up 8%

OTTAWA (CP) — The help-wanted index, a recent statistical innovation of the finance department, rose by eight per cent during the second quarter of 1973.

The index measures trends in the availability of jobs through volume of classified help-wanted ads in the daily newspapers of 18 cities. The rise means more jobs are being advertised.

EATON'S
Hearing Aid Centre

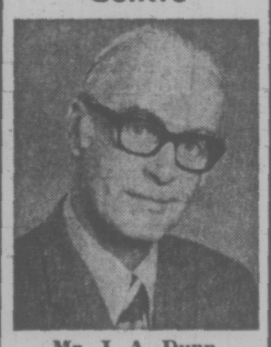

Mr. J. A. Dunn
Registered Hearing Aid Consultant
Hearing Aids for as low as 50.00
Hearing Aids with No Batteries to Buy
UNITRON — The Canadian Hearing Aid. Automatically balanced for clear sound, simulates the normal function of the ear. FULL BATTERY AND REPAIR SERVICE.
Hearing Aid Centre, Fourth Floor at the Elevator

Farm Work Urged For Jobless

OTTAWA (CP) — Agriculture Minister Eugene Whelan told the Commons Friday that he wishes more unemployed persons would "accept the challenge to work on farms."

While statistics show there were 503,000 unemployed in Canada in June, some farmers are unable to find workers to pick crops.

The problem has resulted in part because many Canadians apparently are adverse to doing field work and because the farms and the jobless are in different areas of the country.

inventors
Manufacturers Need New Products
If you have an idea for a new product or a way to make an old product better, contact us—"the idea people." We will develop your idea, introduce it to industry, negotiate for a cash sale or royalty licensing.
Write or phone for our Free "Inventor's Kit". It has a special "Invention Record" form, an important brochure: "Inventions—Their Development and Protection", and a Directory: "500 Corporations Seeking New Products". (It also tells you why we're known as "the idea people.")
RAYMOND LEE ORGANIZATION
Pacific Center, 700 W. Georgia St., Vancouver 1, B.C.
Phone: (604) 687-5000
Yes, I'd like to find out how to take action on my idea. Please send me your Free "Inventor's Kit" No D-38
Name (Please Print)
Address
City Zip
NEW YORK BOSTON CHICAGO GENEVA SAN FRANCISCO TORONTO DENVER MONTREAL LOS ANGELES VANCOUVER DALLAS KANSAS CITY ATLANTA

Red Carpet Service Since 1919
Williams Quality Meats
795 Fort St. 384-1613
We sell only Canada Choice 1st Quality Beef, Local Lamb and Local Veal

MONDAY • TUESDAY • WEDNESDAY
VEAL PATTIES A tasty treat with spice and onion 59¢ lb.
BEEF SUPERBURGER 30% Protein Added 69¢ lb.
FLETCHER'S CHICKEN LOAF 1-lb. Pkg. 75¢ lb.
LOIN PORK CHOPS 1.29 lb.
GRADE "A" FREEZER BEEF
SIDES 93¢ lb. 200 to 300 lbs.
HINDS $1.09 lb. 85 to 150 lbs.
Full Baron 99¢ lb. 50 to 70 lbs.
SIDES OF LOCAL LAMB 20-lb. Average 19.95 ea.
All Freezer Orders Cut, Wrapped, Frozen — FREE
ENTER HERE NOW — YOU COULD WIN THE B.B.Q.

Eaton's Budget Store Fashion Clearance

Personal Shopping Only, Please

MEN'S WEAR

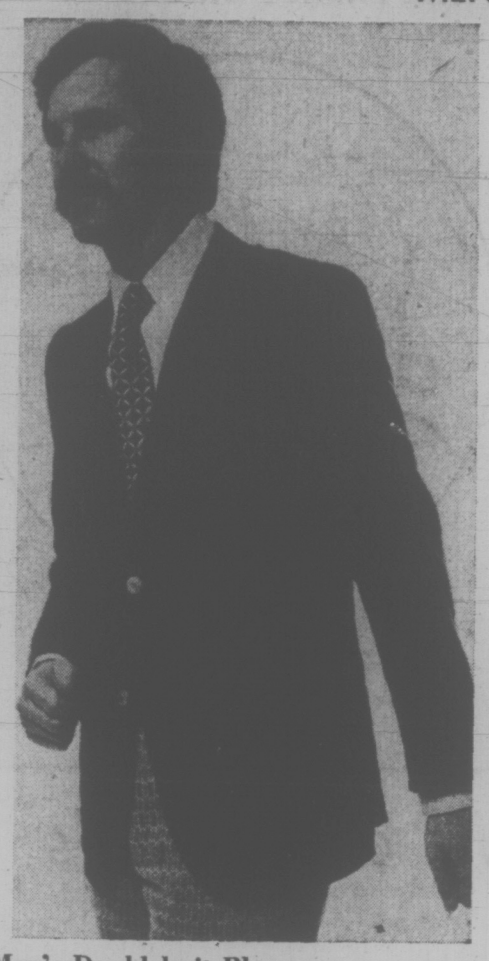

Men's Doubleknit Blazers
Reg. 45.00. Handsome Fortrel polyester blazers to keep him well dressed through summer into fall. Solid colors or patterns . . . some shorts, some tall, mostly regulars in sizes 36 to 46 collectively. Sale, each 34.99

Men's Windbreakers
Reg. 14.99. Polyester double knit in checks and plain colors. Golf style with nylon zipper front, slash pockets. Assorted colors. Sizes S.M.L. Sale, each 9.99

Rawhide Jackets
Popular battle jacket styling for casual wear. Dome front closure, 2 breast pockets with dome flaps, self collar, rayon satin lining. 24" long. Tan, dark brown or blue. Sizes 36 to 46 collectively. Sale, each 34.99

Clearance of Shirts
Reg. 4.99 to 7.99. Shirts for dress or casual occasions, in cottons, polyesters, knits, seersuckers. All short sleeved for summer comfort. Assorted colors. Sizes S.M.L.XL. Sale, each 2.99 to 5.99

Club Style Jackets
Reg. 11.99. Limited quantities in two styles. Dome-front nylon jacket, 8 only, has 2 slash pockets. Sale, each 7.99
Reg. 4.99, 4 only lightweight nylon squall jackets. Sale, each 1.99

Hats and Caps
Reg. 99c to 3.99. Comfortable summer styles in various hats and caps . . . some simulated straw, some cottons; solid colors or novelty patterns. Assorted sizes. Sale, each 49¢ to 2.99

Walking Shorts
Reg. 2.99 to 6.99. Comfortable styling, easy-care fabrics in assorted colors. Short shorts and walking shorts. Sizes 32 to 44. Sale, each 1.99 to 5.99

WOMEN'S WEAR

Sun 'n Swim Bikinis
Lightweight, quick - drying cotton and polyester blend fabric in assorted prints and plain colors. Features wire-lined bra for flattering up-lift. Sizes 32 to 36. Sale, each 2.99 and 3.99

Shorts and Top Sets
2-piece shorts and tops of 100% nylon . . . machine washable, of course. Plain blue, orange, white with novelty pattern on front of tops. S.M.L. Sale, set 3.99

Pant Tops
By "Clever Mate" fashions. 100% polyester . . . styled with long sleeve button front tops, cuffed pants. Navy blue with white stitched detailing. Sizes 18½, 20½, 24½ only. Sale, each 3.99

Patio Dresses
Manufacturer's Clearance . . . colorful cottons in a variety of styles and patterns. Machine washable fabrics. Sizes 8, 10, 11 and 12 only. Sale, each 4.99 to 6.99

Morning Dresses
Summery cotton and polyester blends that wash easily, needs little ironing. Short sleeves, front or back openings. Assorted colors and broken sizes. Sale, each 1.99

Negligee Set
Exquisite long length set in 65% Kodel polyester and 35% combed cotton. Long, sleeveless gown with matching negligee. Rust, blue or green; machine-washable; sizes S.M.L. Sale, set 8.99

Easy-Care Pant Suits
Sleeveless tops with four-button placket closing . . . matching pull-on pants. Mauve, red or navy blue patterned top, solid color pants. 75% polyester 25% nylon . . . machine washable. S.M.L. Sale, each 5.99

Dress Clearance
Mostly machine washable cottons and nylons in the group . . . stripes, plain colors, checks and florals to choose from. Broken size range 10 to 52. Sale, 7.99 to 18.99

Cool Pant Tops
Easy-care and comfortable to wear . . . sleeveless tops with lace-up placket front. Mauve and orange striped all nylon. Machine washable. Sizes 40 and 42 only. Sale, each 3.99

Flip Skirts
Comfortable doubleknit skirts in flippy gored style. Elastic waist . . . 15" to 16" in length. Choice of pink, blue or yellow. Sizes 8 to 16. Sale, each 3.99

Cotton Dresses
Manufacturer's Clearance of summer-light summer-bright dresses. Different styles and patterns in the group . . . small sizes only! Sale, each 2.99 to 5.99

Cotton Aprons
Stock up on a few of these machine washable half aprons. Velour finished cotton in dainty all over patterns; predominating pink, orange, gold, blue or green. Sale, each 1.59

Summer Pant Suits
Styled with short sleeve, U-neckline or collared tops with matching pull-on pants. Machine washable blend of 55% poyester and 45% nylon. Orange/blue, mauve/yellow. S.M.L. Sale, each 7.99

Women's Handbags
Shoulder and hand strap styles . . . some with zipper tops, others with side openings. Base shades of navy, brown and black. Sale, each 3.99

Graceful Shawls
Slip one of these open-knit Acrylic shawls over your shoulders for an easy summer cover-up. Triangular, with 6" fringe and tassel finish. Machine washable. white only. Sale, each 3.99

Coats and Jackets
Special purchase of substandards . . . slight flaws should not affect wear or apearance. Soft leather-like "nappana" in assorted colors. Knee or pant lengths, all completely lined. Sizes 8 to 2 and some outsize. Sale, each 9.99

Cotton Dusters
Cool, washable cottons styled with short sleeves, neat collar, buttoned front from collar to hem. Blue, pink, yellow or green floras. Sizes S.M.L. and 38 to 44. Sale, each 3.99 to 4.99

Cotton Stockings
Save on these good quality made-in-England stockings. Pylon and Skylon cotton lisle seamless styles in sizes 9 to 11 and 9½ to 11½. Sale, pair 79¢

SHOES

Save on Women's Canvas Shoes
Reg. 3.99. Slip-on style made with canvas uppers, rubber soles and low heels White, black or tan. Washable. Sizes 6 to 10 in the group. Sale, pair 2.99

Children's Summer Sandals
Reg. 1.19. Handy footwear for the beach, cottage, travelling. Vinyl uppers with open toe and heel. Sturdy rubber soles. Brown only, sizes 5 to 13. Sale, pair 59¢

Pretty Styles Girl's Sandals
Reg 1.48. Assorted styles and colors in cool summer sandals. Sizes 8 to 3 in the group. Shop early for best selection. Sale, pair 79¢

Downstairs Budget Store.
EATON'S Downtown
Store Hours: Daily 9 a.m. to 5:30 p.m. Shop Thurs. and Fri. 'til 9 p.m.
Store Information 382-7141

WEATHER
Tonight: Partial Clearing
Sunday: Sunny Periods

Victoria Times

WEEKEND EDITION 20 cents

90th YEAR, No. 36 ★★★ VICTORIA, B.C., SATURDAY, JULY 21, 1973 15 CENTS DAILY, 20 CENTS SATURDAY

Guerrillas Sweat It Out In Desert

Times News Services

DUBAI—A hijacked jumbo jet today sat in the hot sun in this Arab sheikdom on the Persian Gulf, ringed by armed police. Aboard were at least three hijackers and about 145 hostages.

★

One of the hijackers, a woman, was killed Friday when a hand grenade she was holding exploded accidentally shortly after takeoff from Amsterdam, said the airline.

There was no immediate request for refuelling or ransom for the Japan Air Lines 747 and its passengers but the hi-

An official of the airline in the jet if police tried to disarm them.

An official said the terrorists' first demand was for "250 sandwiches and ice."

The hijackers first tried to have the big jet land at Beirut, but permission was refused. Then they flew to Basra, in southeast Iraq, but the runway was too short. At Bahrain on the Persian Gulf, they again were refused landing permission and flew to Dubai.

The woman's body was carried off the plane shortly after it arrived with 123 passengers and a crew of 22 after a 3,000-mile nine-hour flight from Amsterdam.

An official of the airline in London said the grenade went off as the terroristts took over the plane 30 minutes after takeoff on a flight for Tokyo.

A purser, Yoshihira Miyashita, 27, was injured by the blast while serving champagne to passengers, but his condition was not believed serious.

Dubai police reported that the hijackers claimed to be Ecuadorian nationals, but officers said all negotiations were conducted in Arabic. During the flight over Europe, the hijackers indicated that they were fighting for the Palestinian cause.

The airport was closed to all flights and no vehicles were allowed within two miles of the airstrip. Ground crews hooked a small generator to the plane, but officials doubted it would be sufficient to cool the huge craft.

"They must really be cooking out there now," one police officer said as the fierece desert sun climbed higher in the sky and sent the temperature to 102 degrees with 95 per cent humidity.

GUNPOINT SKYJACKER GETS LIFE

NEW YORK (Reuter) — A federal judge imposed a sentence of life imprisonment Friday on Garrett Trapnell, who was cut down by an FBI marksman's bullet after he had hijacked a jet airliner over Iowa 18 months ago.

Trapnell, a 35-year-old former mental patient, commandeered a Boeing 707 carrying 101 passengers from Los Angeles to New York at pistol point in January, 1972.

Libyans Heading Home

MERSA MATRUH, Egypt (UPI) — A motorcade of 40,000 Libyans today abandoned their attempted march on Cairo and turned homeward to join thousands clamoring for Col. Moammar Khadafy to return to power.

Khadafy announced his resignation as chairman of Libya's ruling Revolutionary Command Council Friday. Tripoli radio said the resignation was rejected by the council.

Observers viewed Khadafy's action as a pressure move and said he is almost certain to withdraw his resignation in response to popular demands.

The straggling procession of cars, taxis and buses started back to Libya during the early morning hours after a meeting here between march leaders and Libyan interior minister Maj. Mustafa el Kharouby.

Kharouby flew to Egypt Friday after Egyptian police blocked the marchers 170 miles from the border by parking a railroad train on tracks crossing the coastal highway.

As a compromise, the Egyptians permitted 21 march leaders to fly to Cairo with Kharouby to present a petition written in blood to President Sadat. It demanded implementation of complete unity between Egypt and Libya on Sept. 1.

The 40,000 marchers had planned to present the petition at a mass demonstration.

U.S. STORES SET CLAMPS

Food Rationing Begins

Times News Services

NEW YORK — Two major food chains Friday ordered rationing of bacon, chickens and, in some cases, eggs, at various supermarkets across the United States.

Various divisions of Safeway Stores Inc., which operates about 2,200 stores as the second largest U.S. retail chain, and an Arizona grocery chain have announced rationing of bacon, fryers or eggs. But other chains have reported no rationing yet.

William Gross, director of public relations for Safeway's San Francisco division, said a two-pound limit a customer on bacon went into effect Friday because of a "temporary shortage." His division includes northern California and Hawaii.

In Arizona, Safeway announced a similar bacon ration and rationing of eggs to two dozen a customer and fryers to one a customer. And Fry's Markets, which has about a dozen stores in the greater Phoenix area, announced a limit of two fryers a customer. A Safeway spokesman in Seattle said stores have been told to "not sell any freezer beef" in addition to the bacon restrictions.

Becon rationing also was instituted by Safeway in Los Angeles and other southern California counties.

Tom Riggs, manager of Safeway store in San Diego, said that, even with the rationing, his store's supply of bacon was running short and "we probably won't make it through the weekend."

Safeway stores in Missouri and Kansas also began limiting bacon purchases after receiving instructions from company headquarters. And there were scattered reports across the U.S. Friday of rising prices and heavier buying at supermarkets two days after President Nixon announced he was unfreezing food prices.

In Boston, food prices were reported up from Wednesday, when President Nixon unveiled his Phase 4 economic policies.

PROTEST SWELLS

KELOWNA (CP) — Protesting Okanagan fruit growers will sell 100 tons of fruit and vegetables this weekend outside normal channels in British Columbia and Alberta.

Fruit and produce will go on sale Sunday in Calgary, Edmonton, Prince George and Vancouver.

If the growers move more than the individual allotment of fruit and vegetables outside the restricted B.C. Interior zone they will break both fruit board and interior vegetable marketing board regulations.

Growers have sent fruit caravans to Vancouver for the past two weekends and been subject to a series of seizures and injunction hearings.

Bread Riots End

NAPLES (AP) — Most bakeries reopened here today after three days of bread rioting caused an estimated $500,000 damage.

Police said political extremists had a hand in the rioting, sparked by lack of bread and skyrocketing prices for it on the black market.

The shortage was caused by a strike of bakers demanding that the city allow them to raise prices.

About 30 per cent of the city's bakeries closed, including more than 70 per cent of those in poorer neighborhoods.

Major Walkout Faces Dockyard

More than 1,000 ship repairmen at CFB Dockyard in Esquimalt will walk off the job at 8 p.m., Monday, if labor problems are not solved by that time, a union official said today.

Neil Hindle, business agent for the International Brotherhood of Boilermakers' Union, Local 191, one of the unions at the yard, said the dispute centres around back pay for men classified as "temporary employees."

The dispute arose when officials of the Federal Government Dockyard Trades' and Labor Council, the bargaining agent for all ship repairmen, went to Ottawa to sign a new two-year agreement with the federal treasury board.

"At that time, we were told that retroactive pay under the new contract, owing since the end of the last agreement March 27, would not be paid to men hired at the dockyard for less than six months," Hindle said.

Hindle could not estimate how many men would fall into that category, but said there is a "considerable number."

"But it won't just be these men involved in a job shortage. If these problems are not resolved, all the men will take the appropriate and necessary steps," Hindle said.

The boilermakers' union has 100 members in Esquimalt, several of whom fall into the "temporary" classification.

Hindle said there was no precedent for not paying the men the retroactive pay.

"It's really silly and disgusting and there seems no reason for it," he said.

Big Chore For Dad

"There's nothing to it, just aim and throw as hard as you can," John Murray of Port Alberni tells his three-year-old daughter Lori.

Murray is a competitor in the axe-throwing contest at All-Sooke Day today. The event was officially opened with a parade at 10 a.m. and various logging and racing contests will be held all day.

A salmon and beef barbecue started at noon and will continue until the food runs out.

French N-Blast

WELLINGTON (Reuter) — France exploded her first nuclear device of the current program at lonely Mururoa atoll in the South Pacific today at 11 a.m. Victoria time.

The controversial test series finally got under way in the face of a worldwide protest movement dramatically symbolized by the sailing of a New Zealand navy frigate, the Otago, into the test area.

The announcement that the first bomb, hung from a balloon, had been exploded came only minutes after the Otago, on station only 12 miles off the atoll, radioed headquarters here that an explosion could come "within the hour."

Word of the explosion was radioed to Wellington by the 2,500-ton Otago, which was sent on its protest voyage with a New Zealand cabinet minister, Fraser Coleman, aboard.

The Otago radioed that crew members were allowed on deck just a few minutes after the explosion and saw the characteristic giant pillar of smoke ascending high into the air above the remote atoll.

The blast came shortly after a New Zealand defence ministry spokesman said clouds and high winds in the area could postpone the testing for another two days.

France declared a 72-mile danger zone Tuesday around Mururoa and ordered ships and airplanes to stayclear. and airplanes to stay clear. Good weather lasted until Friday but there was no indication why the French did not take advantage of it to start the test series before today.

However, a New Zealand warship sailing near the test site to protest the tests reported earlier that something may have gone wrong with a balloon intended for use in the tests. The balloon, designed to hold the testing device above ground level, apparently changed shape.

The French government has said it will not interfere with the Otago because it is a warship and the crew of such a vessel knows how to handle an emergency.

BELFAST CURBS

BELFAST (Reuter) — British troops, fearing an intensification of violence, mounted a huge security operation across Belfast today.

The clampdown follows the arrest of 18 members of the Provisional Irish Republican Army and the blowing up of three bars Friday night.

INDEX

	Page
Births, Deaths	34
Church	22
Classified	34-45
Comics	47
Entertainment	19, 20
Family Section	25, 26
Finance	10, 11
Sports	14-16
TV	35

Pacific Drug Ring Smashed

PORTLAND (AP) — Agents from seven law enforcement agencies have arrested nearly 100 persons in Oregon between Wednesday and Friday on narcotics charges, many in connection with what agents describe as a major heroin distribution operation.

Most of the arrests were in the Portland, Salem and McMinnville areas.

Yamhill County District Attorney Gary Rueter said the operation, based in the McMinnville area, handled about 2½ pounds of Mexican heroin, valued at $500,000, each week.

By late Friday seven persons had been arrested and four more remained at large.

Portland police said 20 persons had been arrested by late Friday, mostly on charges involving heroin, after a Multnomah County grand jury returned 67 indictments against 37 defendants.

In the Marion and Polk County areas near Salem about 50 arrests were reported after grand juries returned more than 100 indictments against about 60 persons. Other arrests involving other drugs also were reported.

Rueter said the Yamhil County area apparently was a major distribution point for heroin for the Pacific Northwest.

CAPT. AL COHOL BATTLES BOOZE

YELLOWKNIFE (CP) — Zap! Pow! Wham! Capt. Al Cohol has arrived.

The blonde, blue-eyed captain, who can't handle liquor, is the main character in a series of comic books produced by the territorial government aimed warning about the use of alcohol.

The books, which went into circulation this week, use a northern setting—the imaginary Arctic native settlements of fish fiord and big delta.

Al Cohol, a marooned spaceman, has super powers of strength because earth's gravitational pull is less than that of his home planet. But when he takes a drink, his powers go out the window.

The comics will be distributed at schools and hospitals in 60 settlements, including many that report severe drinking problems.

Ideals, Power: Can NDP Have Both?

By ROLAND MORGAN
Times Staff

VANCOUVER — Ideals and political power.

What happens to the first when the second comes within your grasp?

That was the complex conflict worrying many of the 800 delegates today as the New Democratic Party's national convention went into its third day.

For some, the grey skies and drizzle at the University of B.C. campus could not cloud a heady feeling that the NDP, entering its second decade, may be moving into the realms of real political power in Canada within a short time.

Three provinces now have NDP government, including Canada's third richest province, British Columbia.

The federal party holds the balance of power in Parliament.

And many party faithfuls believe the crucial issues facing the country — resource management, price of cost of living controls — demand answers which have for years been part of NDP policy, and thus will force the electorate into a leftward swing.

Federal leader David Lewis predicted Thursday a general election by fall. Party president Donald MacDonald announced that the party's campaign war chest stood, at $2 million, with no debts outstanding.

In short, the conference is charged with a sense of destiny and impending responsibility.

At the same time, a ground swell movement with the ranks of delegates on the floor of UBC's Memorial Arena was warning of an abandonment of party ideals in the tough new atmosphere of realpolitik.

These delegates — a corps group of about 50 — feel Lewis has compromised the party by supporting the tottering Liberal government.

And they fear that as it inches toward power, the party will no longer present, in the words of one of the group's pamphlets, "a clear alternative to the two capitalist parties."

This concern is so widespread that MP Ed Broadbent felt obliged to rebut it when he introduced Lewis for the leadership vote Friday night.

"Our leader has not compromised," he told the meeting, although no formal attack on Lewis had been made, and

Continued on Page 2

Victoria Times
SATURDAY, JULY 21, 9
SECOND SECTION

POLIO!

It's Not Dead

Health authorities fear a comeback of polio. Reporter LINDA HUGHES tells how this fear is real, that a complacent populace has forgotten the scores stricken in years gone by.

The Beatties 13 years ago . . .

. . . Are fully recovered today

In 1970 a newspaper story in Victoria hailed the "Conquest of a Dreaded Disease."

Already the fear of those hot summer days when polio thrived was fading into the collective memory of a generation and the story was just one more reassurance that the panic was over.

Vaccines had brought an end to polio epidemics and an epitaph to the crippling disease was welcome reading.

But the polio virus is not dead.

Tropical countries continue to be plagued with the disease and in 1971 Spain recorded 213 polio cases.

Canada and the U.S. have experienced only isolated cases in the past decade but recently health authorities have said they fear a comeback.

Immunization records show more and more children are going without the protection of vaccination at a time when the population's natural immunity is disappearing from lack of exposure to the virus.

"Frankly, unless we keep the level of immunization quite high, there's just bound to be sporadic cases here," says Dr. A. A. Larsen, provincial epidemologist.

"People are just beginning for forget," he says, recalling the dozens of deaths in B.C. caused by the contagious disease.

Mrs. Kathie Beattie and her family, 2614 Dean, have not forgotten the polio epidemics and the news of declining immunizations shocks them.

It was 13 years ago today Mrs. Beattie rushed her 10-year-old son Larry to the hospital with polio. Later the same day she discovered her younger son, 16-month-old Tommy, was also striken with the disease.

Two days later, still in shock over the sickness of her sons, Mrs. Beattie lost the use of her legs as she was driving home from the hospital.

Mrs. Beattie joined her sons in the polio wing of the Royal Jubilee Hospital and doctors told her husband, William, that his wife would probably not live through the ordeal.

Struck with bulbar polio, Mrs. Beattie's chest muscles were paralyzed and she could not breathe without the help of a respirator.

"I was supposed to go in an iron lung but I couldn't stand the thought so I had a respirator instead," she says.

She pulled through those first critical days and after six weeks of round-the-clock nursing was learning to talk and eat with the respirator.

The two boys stayed in the polio unit for three months and Mrs. Beattie remembers lying paralyzed in her room with three other polio victims listening to her young boys crying down the hall and being unable to help them.

During the epidemics of the late 40s and 50s hundreds of stories were written about polio but seldom did anyone describe the pain of the crippling disease.

Mrs. Beatie says it felt like a normal muscle cramp "multiplied by 1,000."

Doctors told her she would never walk again and Mrs. Beattie left the hsopital six months later in a wheelchair.

But again Mrs. Beattie defied the experts and 22 months later she took off her leg braces. Three months later she began working full time and is still working now.

Both her sons have recovered completely.

"I don't really know why you're using our story," she says, "We had a happy ending and so many didn't."

The Beattie family was struck in 1960 during the B.C.'s last big epidemic and the major factor in their recovery was the Salk vaccine.

Everybody in the family, including William and seven-year-old Janet who were never sick, had been vaccinated. Only the baby had not completed the series of three shots.

"I guess we have the kind of systems that don't build up immunity very well," Mrs. Beattie says, and Dr. Larsen confirms that "a very few people" are unable to build up protection.

"But I'm sure it was the shots that saved us," Mrs. Beattie added.

The vaccine was announced to the world on Feb. 12, 1955, by Dr. Jonas Salk.

Fifty thousand doses were administered in B.C. that year and since then the supply has been virtually unlimited.

Children were vaccinated in the schools and massive campaigns urged all adults to get the series of three shots.

By the 1960s polio, which was previously known as infantile paralysis and recorded as far back as biblical times, was considered conquered by health experts.

But for two decades it had struck thousands of Canadians and hundreds of Victorians. In 1953, probably the worst year on record, 787 cases were reported in B.C., 150 in the capital city.

Polio usually hit in the hot sumer months and health authorities never knew why but warned against uncleanliness and association with new and large numbers of people.

The last case in B.C. was recorded in 1964 when a Ucluelet man was rushed to an iron lung in the Jubilee. He died three years later, still in a wheelchair.

But Larsen says probably 80 per cent of the adult population actually caught the virus during that time but the sickness was so mild as to go unnoticed. Having contacted the virus, they were then immune.

This natural immunity no longer exists, however, he says, and with so much international travel a North American might easily pick up the disease in an underdeveloped, tropical country, if he has not been vaccinated.

School health records show only 63.9 per cent of B.C. children entering Grade 1 in 1971 had been vaccinated, compared to 90 per cent figures recorded during the early 60s.

"We pick up about 10 per cent in Grade 1 but there's still about 17 per cent lacking when you consider we'll never get more than 90 per cent," Larsen says.

The best we've ever done is about 90 per cent — the rest wouldn't be swayed even in the middle of an epidemic.'

The Salk vaccine, which was given as an injection, has been replaced by the Sabin vaccine, taken orally in a sugar cube at a cost of about eight cents a dose.

Children should be vaccinated at three months, five months and 14 months and again at five, ten and 15 years of age.

The question of whether adults need booster shots has never properly been answered, Larsen says.

"I think probably the initial protection is permanent but we reinforce it because the material is so cheap."

Larsen says he would like to do a major study in B.C. to determine just how much protection is given and how long it lasts.

He would like to take Grade 10 students, for example, before they have their last vaccine and test their blood for anti-bodies.

"Perhaps we would find we could stop the reinforcing," he says.

Meanwhile, the iron lungs and respirators sit in storage at Royal Jubile, the hospital which served as Vancouver Island's polio centre during the days of the epidemics.

At Pearson Hospital in Vancouver the polio pavilion still treats about a dozen patients suffering the effects of the crippling disease.

His department has not considered making vaccinations compulsory, Larsen says, adding that it's "a matter of basic freedom."

And B.C. will probably never have another epidemic, he says, as long as the large majority of the population are vaccinated.

But as the summer sun shines down on the city, he remembers the fearful days in the 1950s and those dropping immunization figures weigh heavily on his mind.

Liquor Outlets Go Self-Serve

Greater Victoria will probably get about five new liquor outlets over the next few years and all will be of the self-serve variety, a Liquor Board official said today.

In addition to one being planned near Gorge and Tillicum in Saanich and another on Goldstream near Jacklin to serve Colwood and Langford, the board has two or three more "in mind," said Jerry Warren, property supervisor.

The board plans about five years in advance of development, he said.

Of the 170 liquor outlets in the province, 70 will be self-serve by the end of this year.

Self-service stores are the only kind enabling the board to display the 1,200 or so brands it handles, he said. And public acceptance of this kind of store has been "tremendous."

The Saanich outlet is proposed for a redeveloped shopping centre and requires approval of council.

Warren said a site has been acquired for the Colwood outlet and approval of building plans is being awaited.

'WHINE DRIVING PEOPLE CRAZY'

A Central Saanich resident said today the piercing whine of radio-controlled model airplanes being continually flown near her house is "driving people crazy."

Mrs. Shirley Yee of 1660 Island View Road also said her family is being subjected to harassment by officials she identified as from the federal department of communications who are apparently looking for sources of radio interference.

★ ★ ★

The Victoria Radio Control Model Club is holding a contest today and Sunday at a field alongside Island View and Puckles Road. Club members could not be reached for comment.

The model planes, powered by miniature gas engines, are controlled by radio signals and about 30 competitors, from Victoria, Vancouver and Seattle, were expected at the weekend meet.

Mrs. Yee said club members have been using the field for about a year, despite complaints she and others have made. She has taken the issue to Central Saanich council twice, to police, MLA Hugh Curtis and now intends contacting Donald Munro, MP for Esquimalt-Saanich.

The noise, which started before 9 this morning, is denying her family enjoyment of the outdoors, she said, and installing double windows at the ear of the house hasn't helped.

★ ★ ★

On Friday, a man driving a government-marked car equipped with a rotating aerial was cruising by the house.

Mrs. Yee said the family has been using a pair of "walkie-talkies" but she does not know if they interfere with the model planes. They have had the short range radios for five or six years, she said.

"It's noise pollution of the worst kind and such an unnecessary one," she said of the planes. "We just want them out of there."

Firemen Rescue Pair

A woman and her son were rescued by city firemen early today after they were trapped in a smoke-filled upstairs bedroom.

Mrs. Bernice Newstead and her son Michael, 21, of 1139 McClure, were taken to hospital suffering from smoke inhalation.

The fire started in a mattress in a bedroom in the Newstead's second-storey apartment, a fire department spokesman said.

The two tried to drag and push the mattress into the hallway, but when they neared the bedroom door the mattress burst into flame, trapping them in the bedroom.

Firemen rescued them from a window.

Cause of the fire is not known. Damage is estimated at $800.

arthur mayse

The Never-Touch-'Ems Are Closing In

IN THE YEARS BEFORE the cigarette became Public Enemy Number One, a good hostess took pains to see that ashtrays were strategically distributed around her living room. But times have changed and when my wife and I last went visiting, I found myself trapped in what has become a familiar predicament.

No ashtrays were visible and nobody was smoking.

From a non-smoker's viewpoint, this state of affairs was all to the good. It indicated that men and women in significant numbers have kicked the habit. To a smoker, however, it spelled an evening to be endured rather than enjoyed, and I knew that at least one other guest shared the realization.

Not my wife. It is now well over three years since Win stubbed out her last cigarette. The other poor weak-willed creature glancing furtively around for an ashtray was a two-pack-a-day man with whom I sometimes go fishing. Like me, he has tried to quit, only to lose his new-found virtue whenever one of life's numerous crises overtook him.

His hand eased toward the rectangular bulge in his shirt pocket. Then, with an obvious inward struggle, he decided the odds were against him.

Presently the conversation got around to smoking. It usually does when a batch of ex-puffers get together.

One of the reformed noted with pleasure that a major airline separates the sheep from the goats by exiling smokers to a compartment removed from those who prefer pure air.

Another wondered when the restaurants would adopt a similar policy of segregation. There was nothing worse, she insisted, than to have a meal spoiled by some inconsiderate person who can hardly wait until he is seated before he starts polluting the atmosphere with cigarette smoke.

At this point in the testifying, the fellow with the pack in his pocket made another reach, but desisted when his wife gave him a look.

I suffered with him. The evening wore on. Finally it was time to leave. We said our goodbyes, and no sooner did the front door close on us than the other smoker and I executed fast draws that would have done credit to gunslingers of the Old West.

My companion in deprivation lit up and dragged deep. "Lord," he muttered, "that was grim!"

"Yes," I said as we walked toward our cars, "and it's happening oftener."

I'm not out to defend a habit that has been tagging along with me since my uninstructed teens. Any kid of this informed generation who takes up smoking does so in the teeth of medical knowledge and well-substantiated warnings.

But it's my habit and I seem to be stuck with it, in spite of such short-lived attempts at reform as I have committed myself to in the past. Also stuck are enough Canadians to keep cigarette sales on the increase — a fact that puzzles me in an era when smokers are swearing off in droves.

Are the incorrigibles smoking more per capita, or are the backsliders catching up on the cigarettes they missed during their days, weeks or even years of abstention?

Less puzzling is the attitude displayed by some of the liberated toward their unredeemed brethren. With their own freedim achieved, they can afford to be smug and even at times self-righteous to an irritating degree.

Take the time a couple of weeks ago when the cigarette-smoking apparatus which is my answer to the high cost of cigarettes jammed on me. I leaned hard on its handle and felt a sharp pang in my shoulder.

"What happened to you?" a non-smoking frjend demanded when he saw me favoring my right arm.

I explained. Another smoker would have offered sympathy. But the questioner burst out laughing.

"Tore a ligament while you were rolling a cigarette!" he echoed. "Serves you right for not quitting."

Perhaps he's got a point. Perhaps some day I will manage to join the never-touch-'ems in which company my dear one sits secure.

I said as much to Win. She merely gave me a tolerant smile and a 'Yes, dear', and pushed an ashtray in my direction.

WEEK'S RANGE AT VANCOUVER

Distributed by The Canadian Press
Week ending Friday, July 20, 1973

Quotations in cents unless marked $. Odd lot sales marked z. Net change is from last week's close of same lot type.

Stock	Sales	High	Low	Close	Ch'ge	1973 High	1973 Low
MINES							
Aber Mrls	1500	25	20	20		52	18
Accent Res	20000	14	10	10½		20	10
Achron	26300	43	40	40	— 3	50	25
Adenac	1000	45	45	45	Unch	79	40
Adonis	44500	37	32	33	— 2	107	28
Afton	3190	950	925	950	Unch	1000	710
Alice Lk	14500	13	12	13	Unch	18½	10
Alwin	107300	33	26	31	+5½	38	16
Anchor	13500	20	17	20	+ 2	24	9
Andex Mns	1000	10	10	10		18½	9
Anchor	13500	20	17	20	+ 2	24	9
Andex Mns	1000	10	10	10		18½	9
Anglo Bo	19000	37	28	34	+ 4	72	27
Angdis	41000	18	13	16	+ 1	38	13
Ardo	60000	16	10½	15		24	10½
Arlngtn	27000	12	10	12		15	7
Atlas	12000	48	45	48	+1½	64	42
Attla Res	97200	165	138	140	—10	165	45
Avino	56000	45	42	45	+ 1	45	15½
Azure	3000	23	22	22	+ 2	28	17½
Barrier Rf	279400	105	80	98	+18	118	18
Bath N	55400	92	81	82	— 3	107	68
Bmont	5000	5	5	1	Unch	12½	3
Belcara	11000	17½	13	15	— 2	26	13
Bll Mly	13500	19½	15½	18½	— ½	19	14
Benson	2000	19	18	18	Unch	28	12½
Beth Cop	100	16	16	16	Unch	17½	13¾
B Giant	73500	85	80	85	+ 3	90	30
B Gulch	13000	95	89	89	— 4	126	22
Bndry	6500	4	4	4		10	4
Bow Rvr	13100	25	22	25		40	22
Bmeda	4500	75	68	68	— 7	125	63
Brenda	200	725	725	725	—35	765	490
Brendon	23500	23	21	23	+ 1	33	19
Bmac	25200	35	30	30	Unch	37	21
Bullion Mtn	30500	47	42	42	— 8	64	40
Buval	5500	17	17	17		33	17
BX Dev	47820	110	95	101	— 4	110	46
Calico	7600	10	9½	9½		24	6½
Calta	33500	34	30	30	— 4	69	30
Cbrdg	112000	27	18	27	+ 7	38	17
Canol	20500	75	68	72	+ 6	75	20
Cardigan	4000	9½	9	9½		40	7
C Cons	2500	8	8	8	Unch	9	5
Casino	444200	70	52	57		70	26
Cellic Mln	33500	25	21	21	— 3	84	20
Chandler	1820	80	70	75	+ 3	105	70
Charla	26500	36	27	36	+ 6	65	19
Chetwy	9500	8	7	8		14	6
Chromx	12100	65	60	60		65	40
Citex	148000	21	17	19½	— ½	30	16
Col A w	104	225	225	225		350	225
Cimen B	147	200	200	200		375	42
Col pra	2080	26	25	25	+ 3	47	23
Clf Res	9500	47	45	45	— 3	60	38
Col Mtls	2000	25	18	18		35	13
Col Rvr	17438	19	14	19	+ 4	27	10
Comet Ind	2000	90	80	80		227	80
Conoco	91500	20	17	19	— 1	64	14
Cons Cst Sl	3577	30	21	22		31	16
Cons Colum	264	50	45	45		50	45
C Frtn Ch	26500	42	40	40	Unch	63	35
Cons Buff	2500	15	13	13		21	11
C Stndrd	12500	16	14	14	— 2	24	8
Cons Tran	1000	16	16	16		20	15
Cop Ex	466600	43	36	38	+ ½	117	30
Cop Gnt	10500	7	6	6		8	4
Copr Lak	97000	63	52	62	+10	80	52
Copline	2000	11	11	11		15	6
C Ridge	1000	24	24	24		30	18
Cord Intl	4700	144	140	141		175	110
Cor Alld	3500	10	7	7		29	7
Coronet	4500	23	20	21		37	19
Cream	12500	41	38	39	— 1	55	23
Cree Lak	18300	44	41	44	Unch	58	35
Croydn	8000	6	4	4		9	4
Cumont	8500	43	38	38	— 2	76	35
Dalton	66500	42	35	39	+ 1	71	21
Dankoe	13100	2210	188	196	+ 6	230	60
Darkhawk	12300	34	30½	32	Unch	81	25
Davnport	8630	44½	42	43		70	42
Dev Kys	14500	64	55	60	+ 5	90	42
Demsy	4650	20	19	19	+ 1	45½	18
Dol Var	10100	29½	28	28½	—4½	41	26
Dus Mac	33000	47	39	47	+ 8	52	9½
Dynsty	1800	1000	925	990	+ 70	1075	765
Eagle R	1000	11	11	11		17	9
Enex	1600	32	32	32		60	21
Equat	90800	24	20	20½	— 2	32	15
Exeter Mns	11000	15	14	15		24	12
Falaise	7500	5	4½	5	+ 1	10	4
Farwst	1300	5	2	2		11	2
F Nat U	6783	7	6	6		15	4
Fissine	7000	10	8½	10		17	6
Fosco Mng	74500	60	55	59	Unch	105	32
Frber	3875	8	5	6½	—1½	10	4
Frntier	2500	9	8½	9	+ 1	15	8
Gen Res	3500	5	4	5		11	3
Giant Ex	4500	18	13	16½		30	11
Gnt Mas	4500	290	280	290		525	271
Giant Vent	3000	18½	18	18	Usch	35	15
Gbrltar	16600	$14⅞	14⅜	14¾	+ ¼	15⅜	8
Glen Cop	30500	17	13½	13½	—3½	18	6½
G Gate	4600	24	21	21	— 4	39	19
Gold River	33400	55	50	52	+ 2	55	50
Grandora	171150	30	26	26½	—1½	31½	19
Grnduc	400	400	400	400	—10	415	275
Granit Mtn	86000	24	20	20	— 3	29	16
G N Pete	33500	25	22	22		59	22
Green Egle	438250	47	34	45	+10½	47	11
Gunn	91000	125	115	120	— 5	247	78
Hart Rvr	87800	14½	8½	13	+ 2	14½	6
Hearne	500	9	9	9		13	7
Henrieta	7500	14	13	13		25	12
Hibernian	14000	125	100	105	—20	155	100
Hilnd Lode	23000	16	15	15	— 1	29	11
Hlbhawk	19167	16	15	16	Unch	22	9
H Chief	20000	11	10	10	— 1	24½	8
H Merc	1000	20	20	20	— 1	34	16
Hmont	15600	210	190	195	—18	245	100
H B Mtn	2000	6	6	6	Unch	11	5
Ice Station	10500	32	29	30	+ 3	32	20
Imp Met	19200	24	18½	18½	—4½	54	12
Inland Cop	3000	13	13	13	Unch	25	12
Iskut	3000	14½	14	14	— ½	63	12
Jackpot	11000	18	17	17		24	14
Jason Ex	17000	7	6½	6½		13	6
Jersey	4000	9	8	8		12	7
Joy Mining	30300	73	69	71	+ 1	82	40
Kalco	25500	18	15	16	— 2	55	15
Kamad	18100	73	71	72	+ 1	159	70
Kelver	9500	9	8	8		20	8
L Bvrhs	11000	12	11	11	Unch	15	10
Largo	14000	9	8	9		15	8
Laronge	15000	25	21	21	— 2	79	15
Laura	38700	23	20	20½	—2½	30	10
Leemac	207850	57	48	50	— 5	97	48
Lxnton	8000	15	13	15		34	12
Lon Prd	18000	4	3	3½	— ½	6½	3
Lone Creek	42500	40	33	39	— 1	50	23
Lori Explor	18000	25	22	22		57	20
Lornex	19650	$12⅞	12⅝	12⅝	+ ¼	12⅞	6¼
Makaoo	32750	26	20	20	— 5	36	14
Mvrck	2000	30	28	28	— 2	41	18
Meteor	37000	16	11	12	— 5	60	11
Mrl Mtn	30000	12	10	10	— 2	18	9
Minex	11000	7	7	7		17	6
Mrseby	1500	14	14	14		20	12
Mt Sickr	37000	27½	21	21	—8½	53	10½
Mt Wash	1000	9	9	9	— 1	13	7
Nadina	2600	40	34	40		55	30
Native	11500	4	4	4		8	3
N Cinch	1100	18	15	15		26	14
New Highld	1300	23	23	23	+ 1	23	15
N Nrthcl	700	17	15	15		19½	9
N Privtr	14000	18	14	15	— 3	44	14
N Taku	10500	11	10	10	Unch	15	9
N Terr	1000	10	10	10		14	9
Newvan	5000	14	13	13	Unch	47	13
Nkl Hill	8500	7	6	6	— 1	10	2½
Norgld	17500	3½	3	3	—1½	8	2¼
Northair	164300	94	82	86	— 1	121	32
N Pac	36900	17	14	17	— ½	40	14
N Hornstek	9200	16½	16	16½	+2½	21	10½
NW Vent	25600	70	60	68	+ 6	70	38
NRD Mng	13000	51	45	45	— 7	55	45
Oro	2500	14	13	13		25	13
Pan Ajax	1000	5	5	5		5	5
Parmnt	3000	12	11	11	— 3	18	8
Pthfndr	22110	36	32	36	+ 2	81	32
Peel	30000	10	9	10		13	7
Pne Lke	4500	12½	11	12		16	6½
Pinncle	1500	12	12	12	— 3	37	10
Primer	26500	11	11	11	Unch	40	13
Pr Stewrd	14000	22	18	18	+ 2	39	16
Pyrmid	8500	14	12½	12½		31	10
Qfsino	3100	6½	6	6		12	6
Rackla	37000	25	20	21	+ 2	25	13
Ramco Ind	700	13	13	13		25	13
Ramld	14200	23	22	23		23	10
Rayore	3700	22	17½	17½	+ ½	40	13
Reako Exp	5000	78	65	78		109	64
Reeves	6000	25	25	25		74	25
Riviera Ind	1500	17	12	12	— 4	27	12
Robert Mns	2000	18	16	18	Unch	42	15
Rocket	13000	7	5	7	Unch	17	5
Rckind	1000	3	3	3	— 1	6½	3
Ring Hill	8000	31½	30	30	— 1	53	28
Sabina	16300	110	105	110		200	60
S Jacinto	24400	30½	25	26	— 3	41	15½
Shalmar	2750	11	8	8		17	8
Sheba	3000	13	12	12	+ 2	25	8
Sierra Emp	1000	135	125	135	+10	400	100
Slk Prem	z100	9	9	9		17	7
Slr City	18000	25	22	24	Unch	25	13
S Chief	3200	24	22	22	— 2	36	21
S Spring	10500	54	47	54	+ 5	77	31
S Stndrd	141650	129	116	119	— 5	140	60
Skalst	41000	24½	21	22		61	15
Slocan	3662	100	94	94	— 6	250	94
Sonic Ray	5000	22	20	20	Unch	68	17
S Seas	15500	15	12	13		20	9
Spartan	29500	17	11½	15½	—2½	25	11½
Spectre	25000	14½	13	14		29	12
Sprcelt	4375	28	28	28		36	27
Stall Lak	16160	130	110	125	+15	150	60
Taseko	78000	21	14	20		26	10
Texal Dev	37000	18	14	16	+ 1	78	14
Titan Pol	1600	20	20	20	+ 1	20	15
Trwest	28500	22	20	21	— 1	30	16
Turismo	3700	10	9½	9½		18	8½
Tyee	15000	15	13	14	+ ½	23	10
Unitd Chief	4000	40	31	31		51	25
Val Co	3772	1000	975	980	— 20	1137	755
Vestor Ex	8700	90	85	85	—10	120	40
W Buff	2400	1	1	1		5	1
W Mines	1700	340	330	335	+ 5	345	240
Wstind	10500	9½	7	9½	Unch	10	4
Wharf	18100	120	110	112	+ 2	145	50
White Rv	21750	19½	17	18	— 2	31	17
Znith	14000	21	20	20		30	16
Warrants and Rights							
Col B w	z88	18	18	18		75	18
Total sales, mines:						6,045,182	
50 Advances,		67 Declines,				103 Unchanged	
INDUSTRIALS							
Al Stl A	100	$7¼	7¼	7¼		8	6
Al stl b	100	$5½	5½	5½		8	5½
Abitibi	13000	$11¾	10¾	11¾		11¾	10⅜
Alcan	750	$30¾	30	30½		30¾	23⅝
All Can b	1200	225	210	210		340	180
All Can a	500	230	230	230		350	200
Ath Col	2000	300	300	300	Unch	370	265
AM Par	200	400	400	400		400	300
BBC Rty Un	5850	$12½	12⅛	12⅛	Unch	12½	10
Balco	1100	$11¼	10⅞	11¼		15	10⅞
Banco B	500	265	265	265		300	245
Bnk BC	413	$24	22¾	24	Unch	25	21
B Montrl	200	$18⅜	18¼	18		22⅛	17⅜
Block	23790	305	290	295	+10	340	250
Bralorn	200	250	250	250	+15	265	215
BC For	1600	$17⅜	17	17		17½	17
BC Turf	500	575	575	575		575	415
Burr Mtg	z67	360	290	360		450	250
C Allied	100	$7½	7½	7½		8¼	6⅞
C Jvln	6900	$11	9⅝	11	+ 2	11	6
CP In pr	300	$29	29	29		30¾	25¼
C P	2900	$18	17¼	18		19⅛	15⅞
Canterra	5000	20	20	20		55	20
Capt Int	87000	114	100	107	— 8	360	100
Col Brew	2270	290	275	280	Unch	350	275
Comco	420	$32⅞	32¾	32¾		32⅞	27¼
Computx Ct	1800	45	38	38		55	38
Cons Bear	1000	480	400	480		625	360
Cor Ind	13975	385	370	380	+ 5	385	265
Crnat Pr A	400	$20½	20½	20½	+ ½	20½	17½
Crstbrk	1700	89	9	9		9¼	7⅜
Crown Z	300	22	22	22		22	22
Dawson	2300	7	7	7	— ⅛	8	6
Delta Pref	150	315	265	315		350	245
Delta Hotel	3040	250	230	250	+20	340	215
Dman pr	50	$64	64	64		90	64
Doman	2400	$8⅝	8	8		12	8
EDP Ind	24500	38	34	35	— 3	73	34
F Trst	600	460	425	450		525	310
Four Sesns	8950	200	175	200	+10	300	140
GN Land	z100	80	80	80		100	80
G P Ind	600	135	135	135		190	120
Gregry Ind	2600	205	190	190		275	150
Grovenor	100	$14½	14½	14½		14½	12
Hobrough	3800	170	160	160	—10	270	70
Hbro Pr A	300	290	290	290		360	100
Hys Cda	200	430	430	430	+ 10	625	405
Imp Oil	1000	$43	43	43		4	35⅝
INat Gas	100	$10¾	10¾	10¾	Unch	13⅞	10⅜
I Wood	950	300	300	300		425	280
Intl Cantur	2650	62	59	59		100	59
Int Land	105	$5⅝	5⅝	5⅝		6¾	5½
Intl Visu	52700	37	31	31	+ 1	94	22
Ionarc	7755	140	125	130	— 5	240	125
IU Intl	1000	$24	24	24		25⅞	23⅛
Kaiser	6700	360	300	360		390	215
K Dyong	1000	200	200	200	Unch	255	155
Key Ind	25300	37	34	34	+ 4	46	27
Keystn	100	275	275	275		350	250
Lancer	3500	90	99	99		110	85
Lrtide	2000	$11¾	11⅝	11⅝		13⅛	11⅜
M B	7800	$30	29⅝	30		32	25¾
Madill	26	$12¼	12¼	12¼		12½	9⅛
Melton	2000	300	300	300	—15	420	300
Mercurla	26700	74	60	74	+ 5	81	20
Mhwk pr	200	315	315	315	—10	350	280
Mhawk	300	150	150	150	Unch	210	150
Neonex	2200	330	320	320		525	315
NC Gas	400	$10	10	10		12⅜	9⅝
NW Sprts	960	$5¾	5½	5¾		7¼	5
NWF	6016	200	190	190		295	180
Pace	2600	60	50	60		100	58
PN Gas	320	205	195	195		300	150
PNG pr	980	$17¾	17¼	17¾		21½	17¼
PWA	1950	$10⅛	9⅝	9⅞	+ ¼	12½	9½
Portcm	2200	80	75	75		80	48
Potter	2000	425	400	400	Unch	537	385
Roth 2 pr	1300	$17	17	17		20⅞	17
Sartoga	1100	475	440	450		525	405
Scott	2000	23	23	23		27⅛	23
Shell cda	100	$19¼	19¼	19¼		54¼	19¼
G Spring	1200	190	175	190		350	175
Specula	46850	85	75	85	+ 7	85	60
Stntrn	1100	$5¼	5¼	5¼		7	5
Thrmo Plex	18500	102	100	100	Unch	170	100
Tokar	1201	240	200	240		365	200
Trns Amer	z200	13	13	13		73	13
TC Glass	400	$8½	8½	8½		17½	8½
W Redek	1100	215	210	210		315	205
Wardr	4270	210	200	200		325	200
Web Knap	500	42	42	42		45	38
Weldwd	800	$16	15¾	16	+ ¼	18½	14¾
Wscorp	100	$7	7	7		7	6½
WC Tran	400	$18	18	18		23¾	18
W Realty	15000	$7	7	7	+ ¼	9⅜	6¾
Wward	2400	155	145	145	— 5	225	115
Whon A	100	$9	9	9	— ½	12	8½
Wdwrd	200	$23	23	23		31¾	23
Wosks	200	$9⅜	9½	9½		10	8¾
Warrants and Rights							
BkB A w	z50	$5	5	5		6½	4½
Block Wt	600	$5½	5½	5½	+ ¼	6½	4¼
NB Cook Wt	z180	35	26	26		55	26
Fld wt	100	310	310	310		390	190
Okan wt	100	$5¾	5¾	5¾		10	5¾
Total sales, industrials:						496,368	
16 Advances,		9 Declines,				79 Unchanged	
OILS							
Alaska Ken	1000	55	55	55		85	35
Albany Oil	300	110	110	110		145	100
Alld Rox	2600	62	62	62		82	56
Blindry	11166	125	115	123	+ 1	185	110
C Hdgs	13500	109	95	105	+11	145	70
Chapp	42500	23	19	20	+ 1	53	14
Chieftn	200	$11½	11½	11½		17¾	10¼
Clonial	11000	77	75	75	Unch	135	70
Comaplex	13824	80	76	76	+ 1	110	60
Comrcl	3000	13	13	13	+ 1	20	11½
Concept	250	150	150	150		275	150
Coseka Res	32778	305	260	300	+30	446	260
Davoil Nat	3000	20	18	20		29	15
Delta Pet	36000	17	14½	17		41	14½
Ericrst	24000	9½	8	8½	—1½	10	4
Emosy	1075	45	42	42		69	42
Five Star	4000	6	5	6	Unch	11	5
F St Jhn	1000	80	68	68	—12	90	63
Freehld	17500	140	110	121	—19	182	61
Futurty	7000	17	16	16		26	10
Galveston	35800	106	101	103	— 2	115	101
Gt Reef	3000	26	24	26		39	19
Montrey A	11800	51	48	51	+ 2	82	55
Mtn Stats	2700	100	90	100		240	70
Plains P	24900	24	20	21	+ 1	31	18
Pondry	14425	100	90	98	+ 2	127	90
PRP Ex	62400	145	122	132	—10	165	90
Rand	8000	64	61	63		85	57
Rose Ps	37500	43	37	43	+4½	43	26
Sachem Ex	3750	25	25	25		42	23
Seneca	194939	252	220	252	+23	284	57
Silmil Ltd	z499	18	18	18		35½	18
S Christi	2300	95	90	90	— 5	125	55
Skat Res	8300	170	155	155	—15	280	120
Stampd	190500	160	130	159	+17	160	60
Sunlife	300	475	450	450		975	450
TC Res	2000	15½	14	14	Unch	20½	10
Tc Res	3000	160	160	160		175	123
Vargas	77500	23	20	20	— 2	24	12
West Ex	1500	8	8	8		15	6
Wstn Warn	11500	47	40	42		47	30
Whistlr Pet	12300	16	15	16		36	15
Wms Gold	11600	25	23	23	Unch	36	22
Total sales, oils:						951,806	
12 Advances,		8 Declines,				23 Unchanged	
INTERIMS							
Abaca	500	35	35	35		47	30
Abella Res	5000	12	12	12		30	8
Able Expl	4000	8	4	4		8	3
Acapulmo	13500	18	14	16	— 1	31	13
Ader Res	31000	24	19	22	+ ½	80	13
Alskon	3000	5	4	4		10	1
Alberni	3500	55	40	40		69	40
Alvila	2000	6	6	6		18	6
Amalg	4000	3	3	3	+ 1	5	2
Ambas Mns	10000	5	4	4	— 1	6	2
Amber	6500	22	21	21	— 4	45	13
Anglo Wst	5500	5½	4	4		15	4
Arc Res	51000	50	40	40	— 5	57	35
Arlen Pac	5000	15½	15½	15½	Unch	35	15
Balfour	14700	57	52	52	— 2	69	33
Bart Mns	2000	42	40½	42	— 3	50	22
Belmoral	8000	24	21	24	+ 1	40	21
Bev Cal	625	17	17	17		53	8
Bonevil	1000	26	26	26	— 2	30½	25
Brent Expl	3000	20	20	20	— 2	45	15
Brwstr	5500	13	13	13		18	8
Brn Overtn	6500	13	12	12		25	10
Buckeye	22167	18	17	17	+ 1	56	14
Cairn Mns	87500	16	15	15	— 1	31	14
Can Ise	5500	9	7½	9		22	7½
Canwex	4500	34	30	34		80	15
Crdwell	26500	14	10	11½	+1½	15	6
Carolin	47060	63	54	55	+ 5	75	28½
Cedar City	5000	85	80	85	+ 8	85	40
Centex	2500	3	2	2		10	2
Challeng	69800	100	84	98	+ 8	105	18
Coast Int	z300	20	20	20		43	20
Colby Mns	23000	50	47	47	— 3	67	27
Comnd	2000	5	5	5		18	5
Concorde	10000	15	15	15		35	15
Con Altar	7000	25	21	21	+ ½	80	20
Cons Clevld	4000	7	7	7		9	4
Cons Glant	74620	43	40	42	+ 2	43	33
Cop Mac Ms	5500	42	35	35	— 9	70	20
Corval	15500	21	18	20	Unch	41	15
Coynex Dev	64000	49	42	44	— 2	62	25
Ctles Expl	92000	41½	35	40		41½	22
Cypre Res	9000	50	47	47	Unch	53	35
Darsi	10500	9½	9	9	— ¾	14	5
Decade De	14000	64	55	55		73	45
Donna	12500	9	8	8		12	6
Dorchestr	23900	16½	14	15	Unch	25	2½
Dorita	7030	19	17	10	+ 2	25	5½
Driftwd	65300	57	52	57	Unch	67	35
Dynam	16500	7	6	7	+ 1	20	4
Envoy Res	17000	32	28	28	— 3	55	28
Erin Expl	25000	32	26	28	— 4	53	15
Gary